

# THE CITY OF NAPOLEON

BUILDING & ZONING DEPARTMENT

255 W. RIVERVIEW

(419)592-4010

---

## Building Permit

Permit Number: BP2008-38

Page 1 of 1

Printed: 5/2/2008

---

### ADDRESS:

## 211 Barnes Ave. E.

---

### Applicant

**Name:** Robert Kolbe  
**Address:** 211 E Barnes Ave  
PO Box 705  
Napoleon, OH 43545

**Approval Date:** 5/2/2008  
419-592-2105

---

### Owners

**Name:** Mr. Robert Kolbe Jr.  
**Address:** 211 E Barnes Ave  
PO Box 705  
Napoleon, OH 43545

**Phone:** 419-592-2105  
**Cellular:** 49-966-5231

---

### Contractors

#### Fees and Receipts:

Number	Description	Amount
FEE2008-242	Building Permit Fee (Auto)	\$24.00
FEE2008-243	State 1% fee (Calc)	\$0.24
<b>Total Fees:</b>		<b>\$24.24</b>
RCPT2008-163		\$24.24
<b>Total Receipts:</b>		<b>\$24.24</b>

---

room addition

APPLICANTS SIGNATURE:

*Robert J. Kolbe Jr.*

DATE:

*5-2-08*

**REMINDER: YOU MUST CALL (419)592-4010 FOR AN INSPECTION**



# CITY OF NAPOLEON GENERAL PERMIT APPLICATION

THIS APPLICATION IS FOR RESIDENTIAL CONSTRUCTION INCLUDING BUILDING, ELECTRICAL, PLUMBING, MECHANICAL, DEMOLITIONS, REMODELING.

DATE: 5-2-08 JOB LOCATION: 211 E. Barnes

OWNER: Robert J. Kolbe Jr. PHONE: 966-5378

OWNER ADDRESS: P.O. Box 705 CITY: Napoleon ZIP: 43545

CONTRACTOR: owner

PHONE #: same CELL PHONE#: same

CONTRACTOR LICENSED WITH THE CITY OF NAPOLEON?: YES  NO:

Is any of the above job going to be subcontracted out? Yes  No:

If yes to whom: \_\_\_\_\_

DESCRIPTION OF WORK TO BE PERFORMED: 20' x 27' Addition

ESTIMATED COMPLETION DATE: \_\_\_\_\_

## PLEASE MARK THE TYPE OF WORK YOU WILL BE PERFORMING

- |  |   |
|--|---|
| <input type="checkbox"/> A/C ADD ON 1%                 | <input type="checkbox"/> REMODELING 1%            |
| <input type="checkbox"/> BOILER REPLACEMENT 1%         | <input type="checkbox"/> ROOFING 1%               |
| <input type="checkbox"/> CURBING                       | <input type="checkbox"/> SEWER REPAIRS**          |
| <input type="checkbox"/> DECKS * 1%                    | <input type="checkbox"/> SIDEWALK*                |
| <input type="checkbox"/> DRIVEWAY*                     | <input type="checkbox"/> SIDING 1%                |
| <input type="checkbox"/> ELECTRICAL SERVICE UPGRADE 1% | <input type="checkbox"/> SHED* (under 200 sq ft)  |
| <input type="checkbox"/> ELECTRICAL SERVICE NEW 1%     | <input type="checkbox"/> SHED* (over 200 sqft) 1% |
| <input type="checkbox"/> SWIMMING POOL* 1%             | <input type="checkbox"/> FENCE*                   |
| <input type="checkbox"/> FURNACE REPLACEMENT 1%        | <input type="checkbox"/> TEMP ELECTRIC 1%         |
| <input type="checkbox"/> ADDITIONS* 1%                 | <input type="checkbox"/> FURNACE NEW 1%           |
| <input type="checkbox"/> WATER TAP (size _____")       | <input type="checkbox"/> WINDOWS /DOORS 1%        |
| <input type="checkbox"/> LAWN METER 1%                 |   |
| <input type="checkbox"/> PLUMBING 1%                   |   |

## 1%- EFFECTIVE JUNE 1, 2007 BOARD OF BUILDING STANDARDS FEE

\*PLEASE INCLUDE A PICTURE SHOWING MEASUREMENTS FROM EXISTING STRUCTURES AND PROPERTY LINES. INDICATING THE TYPE OF WORK YOU WISH TO PERFORM.

\*\* IF WORK REQUIRES GOING INTO THE STREET A STREET BOND IS REQUIRED!

FOR PERMIT COSTS PLEASE FILL OUT REVERSE SIDE.

**esa**  
**ENGINEERS SURVEYORS ASSOC., LLC**  
5353 Secor Road  
Toledo, Ohio 43623  
(419) 475-9445

JOB 211 E. BARNES  
SHEET NO. 1 OF 3  
CALCULATED BY R.V. Kolbrejn DATE 5-1-08  
CHECKED BY \_\_\_\_\_ DATE \_\_\_\_\_  
SCALE 1" = 8.5"

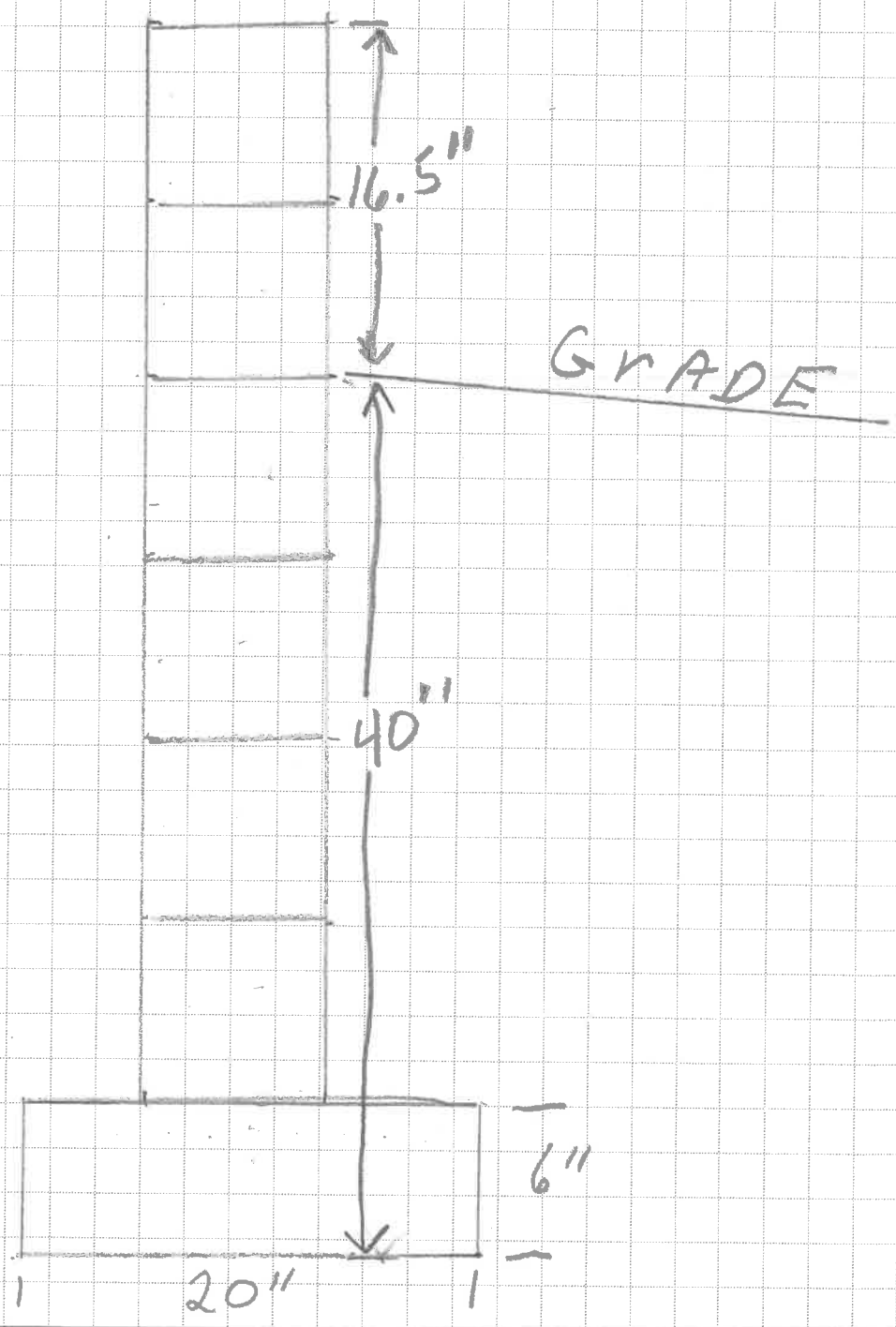

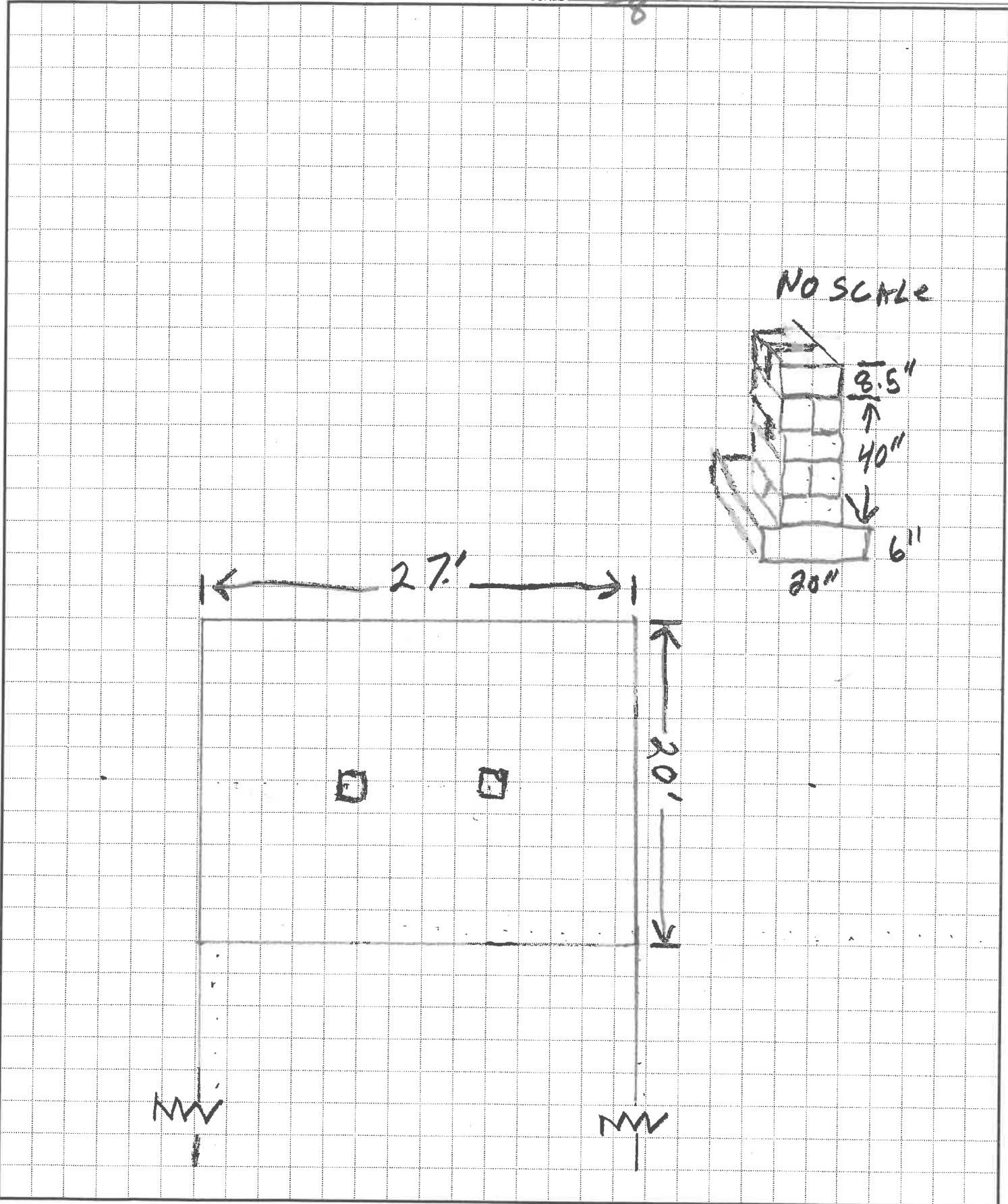

NO SCALE

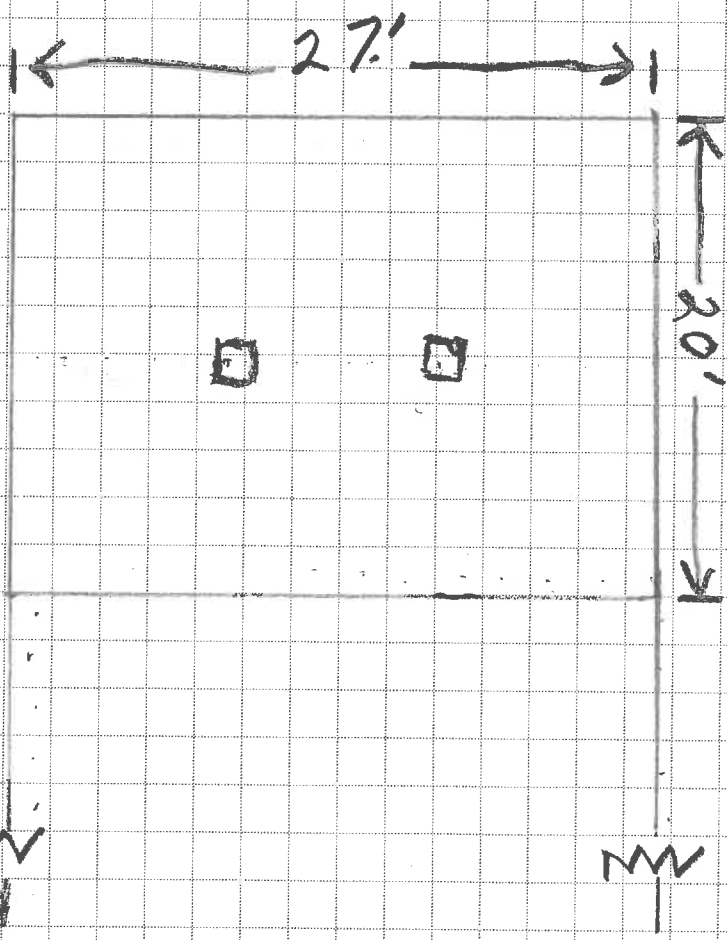
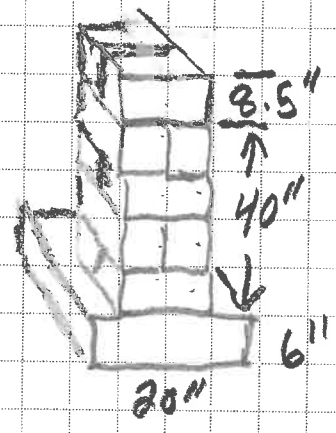

211 E. BARNES  
3 of 3  
RU. Kolbe Jk. 5-1-08

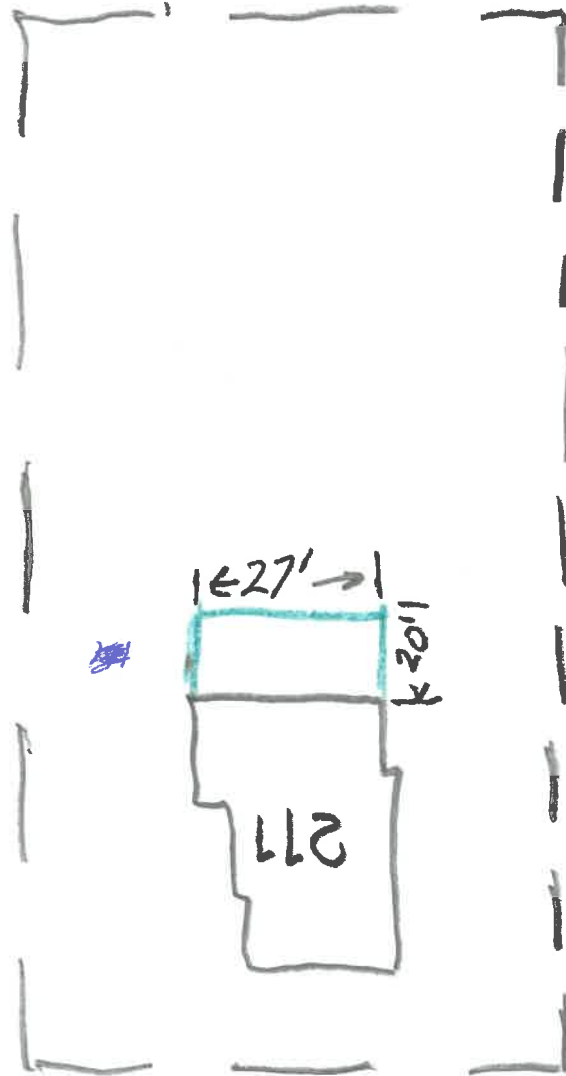

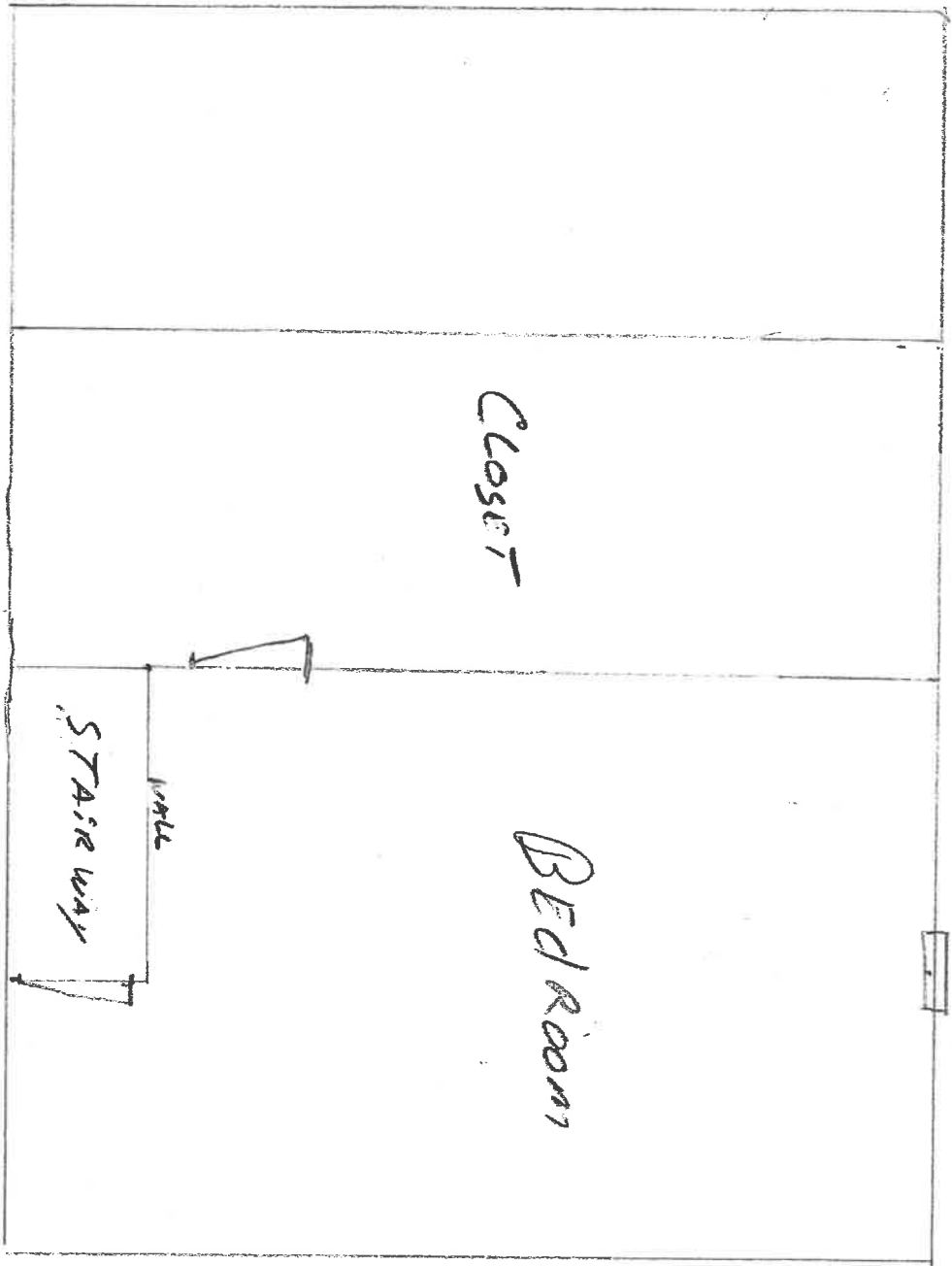

1/4" = 1'

1/4" = 1'

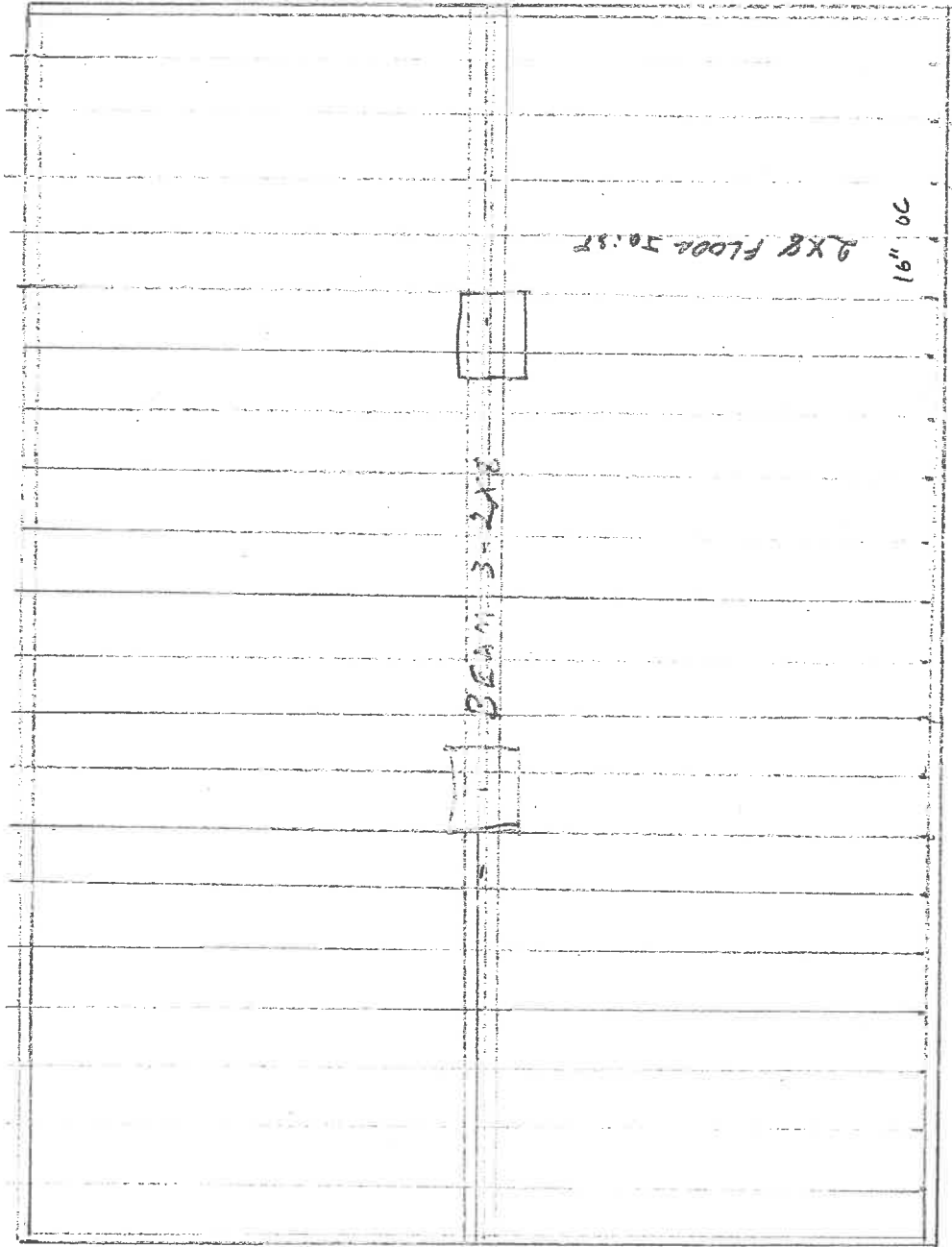

14' 6"

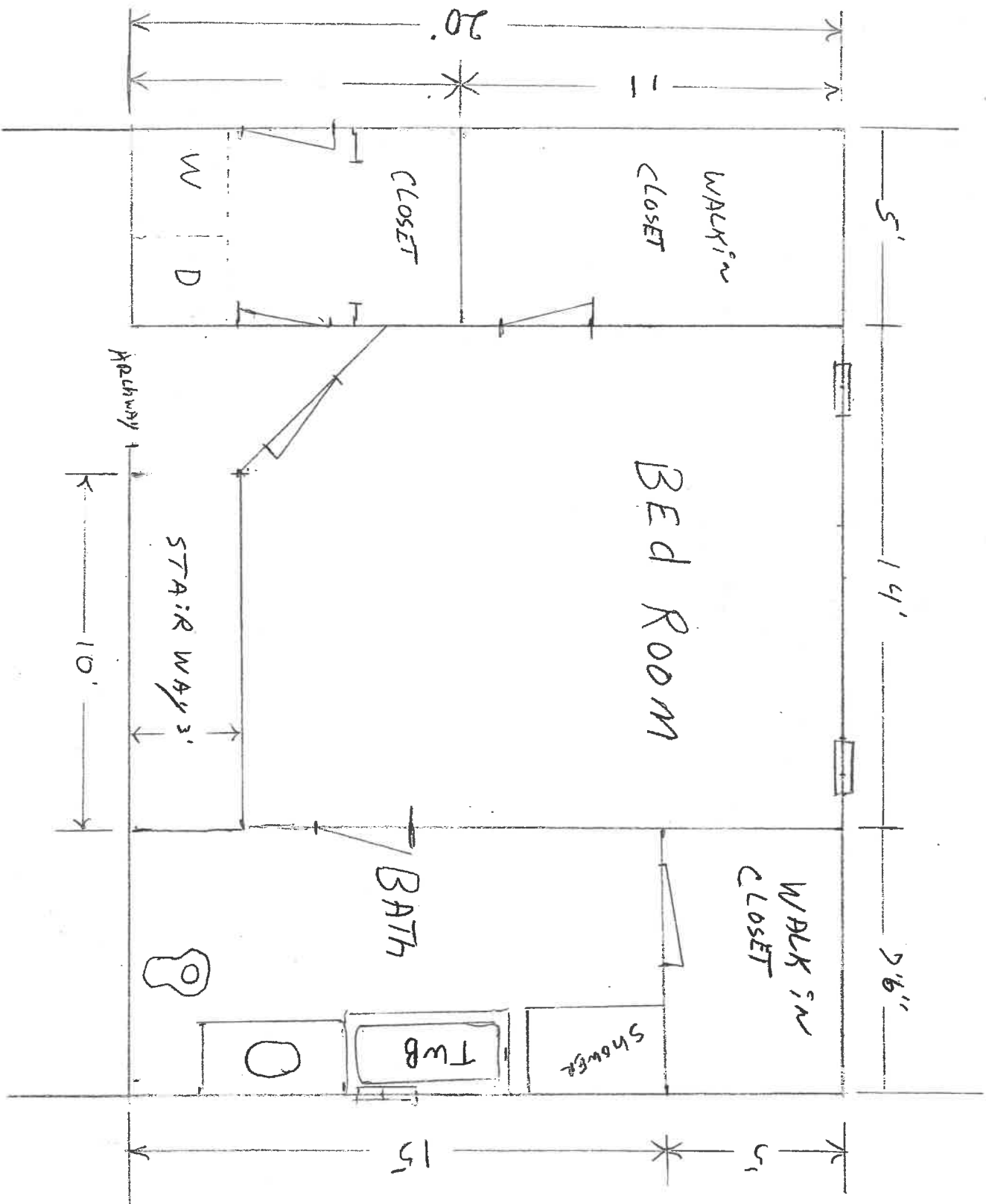

EXISTING HOUSE



Siding + BRICK  
TO MATCH HOUSE

8x8x16  
↓  
DOOR

7/16 OSB  
↓  
2x6

7/16 OSB  
↓  
2x4

2x8 FLOOR JOIST 16" ON CENTER

3/4 T&G glued

JOIST

2x2 1600

2x4 1600

8"

8'  
2x12

2x4 1600

2x4

5"

2x6

2x6

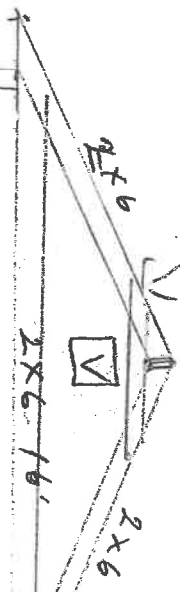

2x12 POLARTEC  
2x8 RIDGE POLE

1/4" = 1'