

# THE CITY OF NAPOLEON

BUILDING & ZONING DEPARTMENT

255 W. RIVERVIEW

(419) 592-4010

---

**Sign Permit**

Permit Number: SG2009-3

Page 1 of 1

Printed: 9/25/2009

---

**ADDRESS:**

*590 Bonaparte Dr*

---

**Applicant**

**Name:** Sign Me Up!  
**Address:** 17708 N Dixie Hwy

**Approval Date:** 9/25/2009  
419-354-6653

---

**Owners**

**Name:** Rahee Hospitality Inc.  
**Address:** 840 N Washington St  
Van Wert, OH 45891

**Phone:** 866-270-5110

---

**Contractors**

**Contractor Type:** Sign

**Name:** Sign Me Up!  
**Address:** 17708 N Dixie Hwy

Bowling Green, OH 43402

**Phone:** 419-354-6653

---

**Fees and Receipts:**

Number	Description	Amount
FEE2009-539	Sign (Auto)	\$41.80
<b>Total Fees:</b>		<b>\$41.80</b>
RCPT2009-357		\$41.80
<b>Total Receipts:</b>		<b>\$41.80</b>

Replacement signs for Holiday Inn Express

APPLICANTS SIGNATURE: \_\_\_\_\_ DATE: \_\_\_\_\_

REMINDER: YOU MUST CALL (419)592-4010 FOR AN INSPECTION

---

**SCANNED**



CITY OF NAPOLEON  
BUILDING & ZONING DEPARTMENT  
255 W. Riverview Avenue, PO Box 151, Napoleon, OH 43545  
Phone: 419-592-4010 - Fax: 419-599-8393

APPLICATION FOR SIGN PERMIT  
Holiday Inn Express

LOCATION OF PROPERTY: 590 Bonaparte Dr. Napoleon, OH 43545

OWNER NAME: Rahee Hospitality, INC PHONE: 866-270-5110

OWNER ADDRESS: 840 N. Washington St. Van Wert OH 45891

CONTRACTOR NAME: Sign Me Up! Signs PHONE: <sup>419</sup> 354-6653

IS CONTRACTOR REGISTERED WITH THE CITY OF NAPOLEON?  YES  NO

SIGN INFORMATION

TYPE:  POST  WALL  GROUND  AWNING  
Post & Cabinet -> Top pole = 4'  Cabinet = 9.41'  base pole cover = 16'   
DIMENSIONS: wall sign -> 1st 106 1/2" x 37" 2nd 106 1/2" x 37" = TOTAL S.F. 29.41 Sign cabinet  
27.36 1st set Letters  
27.36 2nd set Letters

84.73 S.F.

\*\* PLEASE INCLUDE ANY AND ALL SITE PLANS AND PLANS OF ABOVE SIGNS.

FEES:

\$35.00 BASE UP TO 50 S.F. OF SIGN, PLUS \$0.20 PER ADDITIONAL S.F., NOT TO EXCEED \$150.00

\$35 + 35 x \$.20 = \$42

\$5.00 FLAT FEE FOR TEMPORARY SIGNS, TEMPORARY SPECIAL EVENT SIGNS, AND PORTABLE SIGNS OTHER THAN THOSE EXEMPT FROM FEE. (SEE BELOW)

NO FEE REQUIRED FOR TEMPORARY AND EASILY REMOVABLE 1<sup>ST</sup> AMENDMENT SIGNS, OR SIGNS RELATED TO RELIGIOUS OR CHARITABLE CAUSES OR EVENTS.

[Signature]  
APPLICANTS SIGNATURE

9/23/09  
DATE

Zoning Permit Only!

C:\Documents and Settings\chief\Local Settings\Application Data\PNP4\wright\files\SIGN PERMIT APPLICATION.doc

other permits may be required

Batch 21460  
V# 4498 9-25-09

# Bonaparte Drive

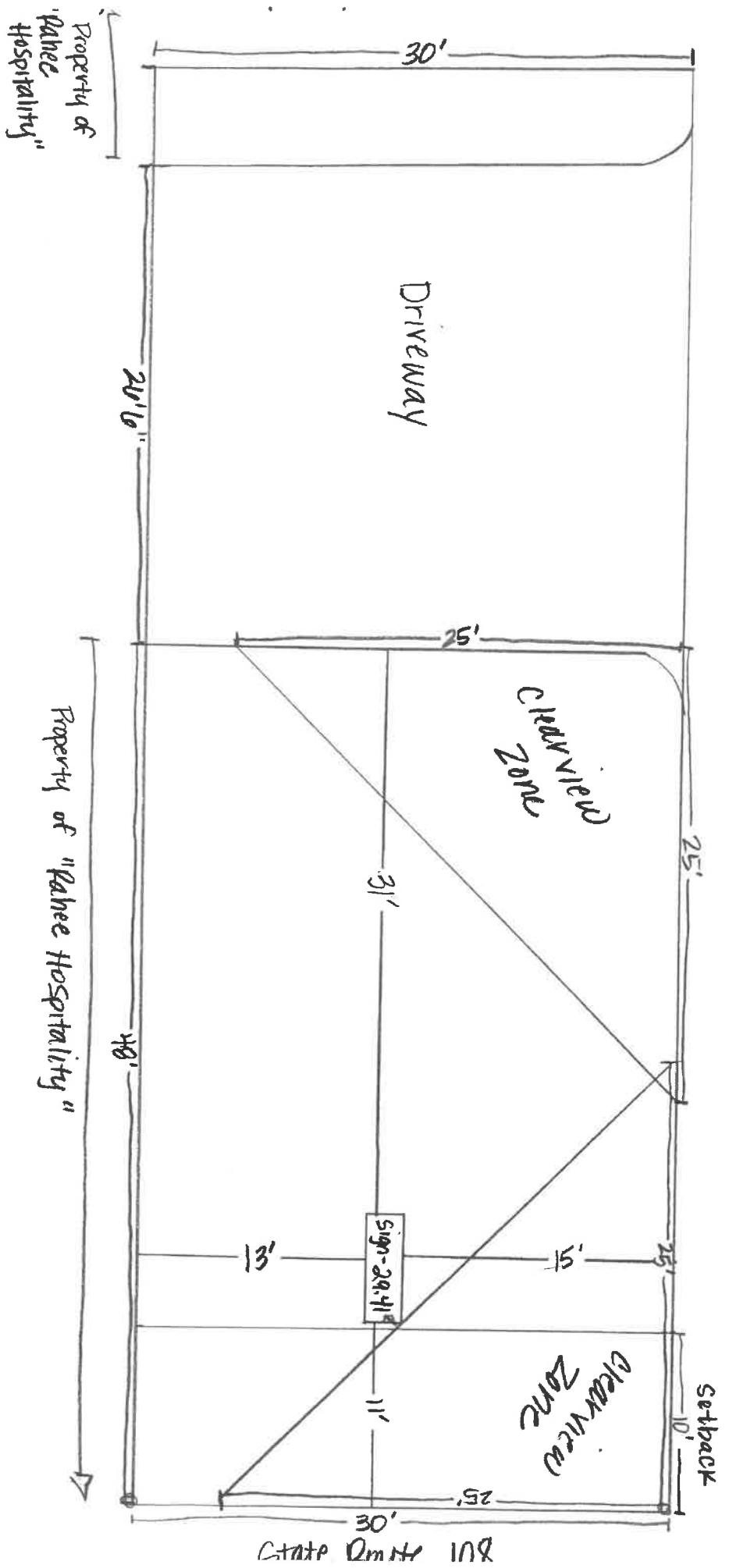

Scale: 1/8" = 1'

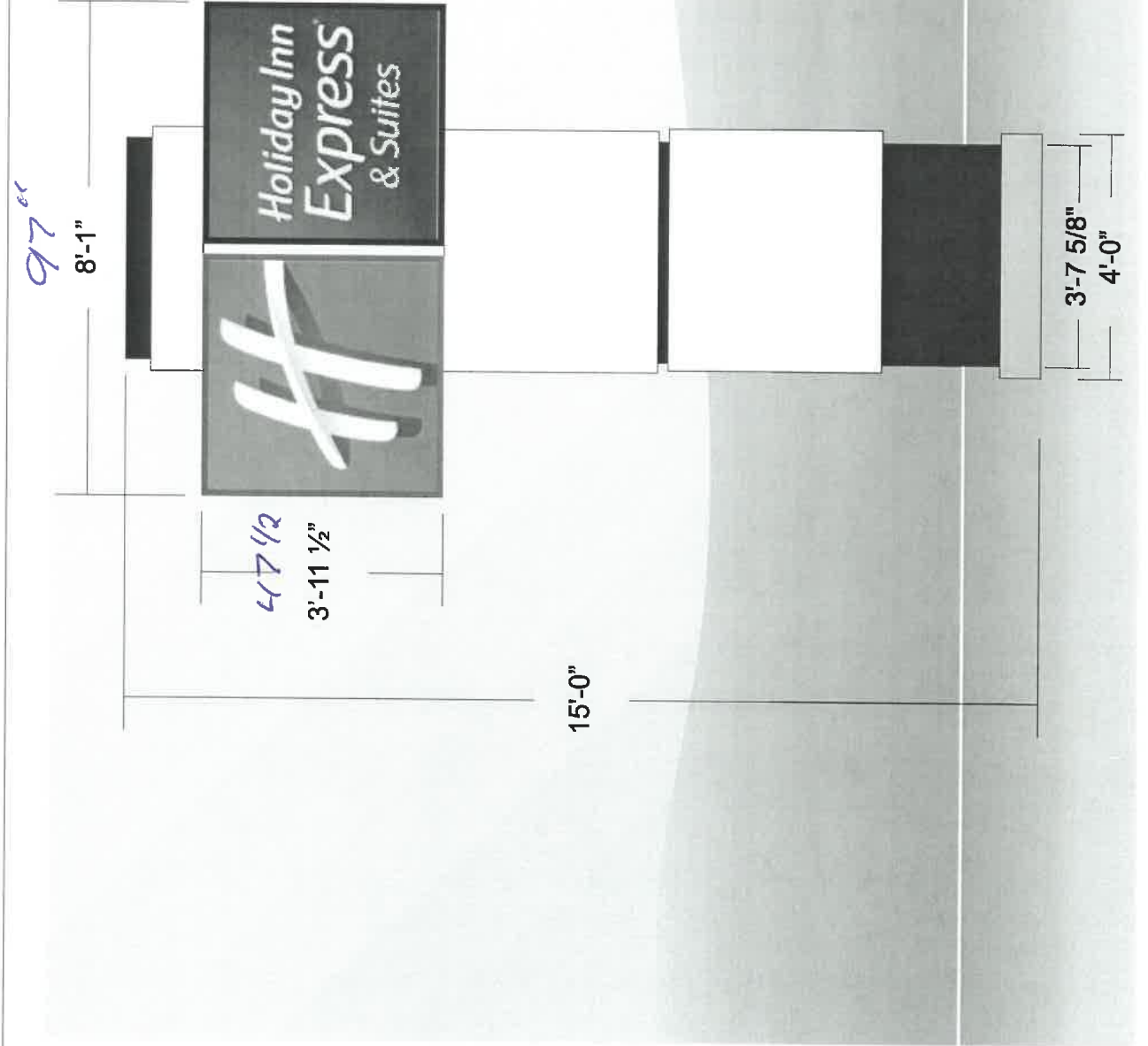

32 Det

97"

Customer:	HOLIDAY INN EXPRESS & SUITES	Date:	10/20/09	Prepared By:	CM	Note: Color output may not be exact when viewing or printing this drawing. All colors used are PMS or the closest CMYK equivalent. If these colors are incorrect, please provide the correct PMS match and a revision to this drawing will be made.
Location:	NAPOLEON, OH	File Name:	64001 - XPS 32 AT 15' OAH WITH CUSTOM 4' WIDE PC	ENG:	X	

**PERSONA**  
 Sign Makers / Image Builders  
 Ph. 1-800-843-8888

DISTRIBUTED BY SIGN UP COMPANY  
 700 21st STREET SOUTHWEST  
 WATERTOWN, SD 57201-0210

SCALE: 3/8" = 1'-0"

3M Panagraphics III  
 Three Rivers Drive  
 Suite 100  
 Atlanta, GA 30348-2148

**Holiday Inn Express  
 Stacked Linear Layout  
 with Monogram**

Layout Drawing  
 March 19, 2008

sign

3M Panagraphics III  
 Three Rivers Drive  
 Suite 100  
 Atlanta, GA 30348-2148

Graphics shown are representative only. Use only approved artwork and graphics instructions for final fabrication.  
 This is an original computer design, created by Sign Management Consultants, Inc. These drawings shall not be used except for the project in which they were prepared. The client shall be responsible for all artwork and graphics instructions. The client shall be responsible for all structural, electrical, and mechanical engineering.

HI-1022

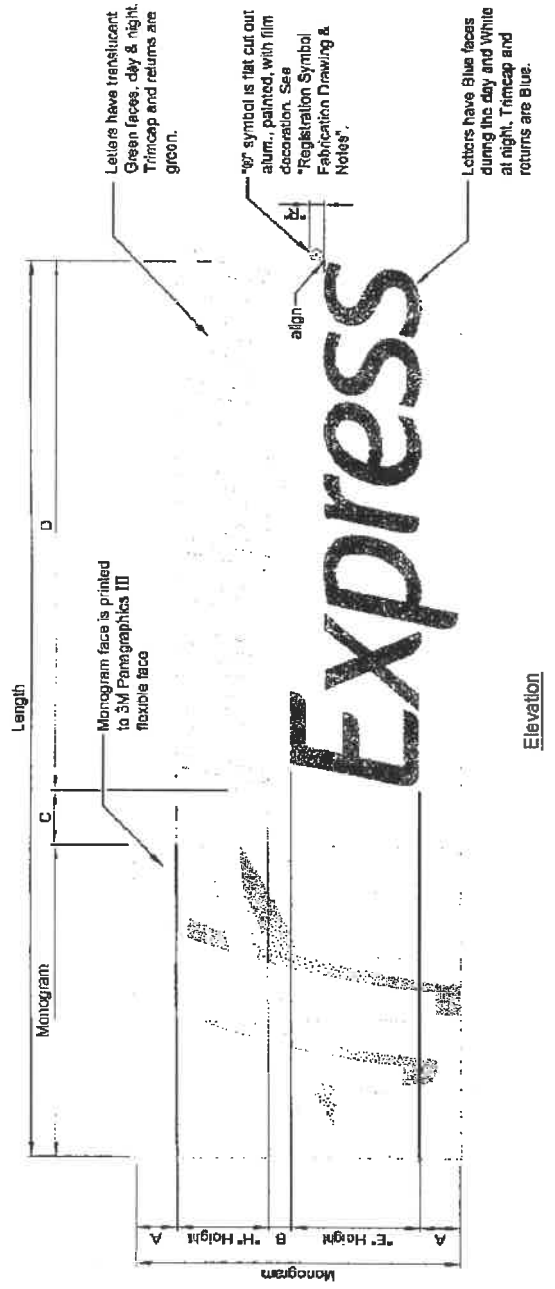

Elevation

Monogram	"H" Height	"E" Height	"G" Height	Length	"R"	A	B	C	D	Sq. Ft. [sq']
3-1" [840]	10-1/2" [267]	1-2/34" [375]	1-6/8" [91]	8'-0 1/2" [2709]	1-6/8" [91]	4-1/2" [114]	2-3/4" [70]	6-1/2" [163]	6'-3" [193]	25 [2.3]
4-1" [1040]	1-2" [51]	1-7/12" [495]	2-1/8" [54]	11'-8" [3591]	2-1/8" [54]	5" [127]	3-1/2" [89]	5" [127]	6'-7" [200]	44 [4.1]
5-1" [1540]	1-5/12" [445]	2-0" [510]	2-5/8" [67]	14-7/12" [4488]	2-5/8" [67]	7-1/2" [191]	4-1/2" [114]	7" [178]	8'-7 1/2" [2628]	58 [5.3]
6-1" [1854]	1-3 3/4" [927]	2-5" [737]	3-1/8" [79]	17'-6" [5334]	3-1/8" [79]	8" [203]	5-1/4" [135]	1-1" [330]	10'-4" [3150]	88 [8.1]
7-1" [2169]	2-0 1/4" [516]	2-9 3/4" [957]	3-3/4" [95]	20'-4 1/2" [6216]	3-3/4" [95]	10-1/2" [267]	6" [152]	1-3 3/4" [387]	12'-3 1/4" [3664]	133 [12.4]
8-1" [2484]	2-3 3/4" [708]	3-2 1/2" [918]	4-1/4" [108]	23'-3" [7087]	4-1/4" [108]	11'-0" [330]	8 3/4" [171]	1-5 7/8" [445]	13'-3 1/2" [4176]	173 [16.1]
9-1" [2799]	2-7" [787]	3-7" [1002]	4-3/4" [121]	26-1 1/2" [7963]	4-3/4" [121]	11-1 1/2" [343]	8" [203]	1-7 1/2" [495]	15'-8" [4800]	218 [20.3]
10-1" [3114]	2-10 1/2" [878]	4-0" [1219]	5 1/8" [130]	29'-0" [8830]	5 1/8" [130]	11-3" [381]	8 1/2" [216]	1-9 1/2" [248]	17'-1 1/2" [5230]	269 [25.0]

\* Note: Area listed above is based upon dashed line shown on elevation.

Notes:

- On dark colored buildings, "Holiday Inn" letter faces are 7328 white acrylic with Green translucent film applied second surface (White day / Green night). "Express" letters are 7328 White acrylic (White day / White night).
- See Color & Materials Specifications drawing for decoration and material information.
- Registration symbol is not required for lettersets above the fourth floor.

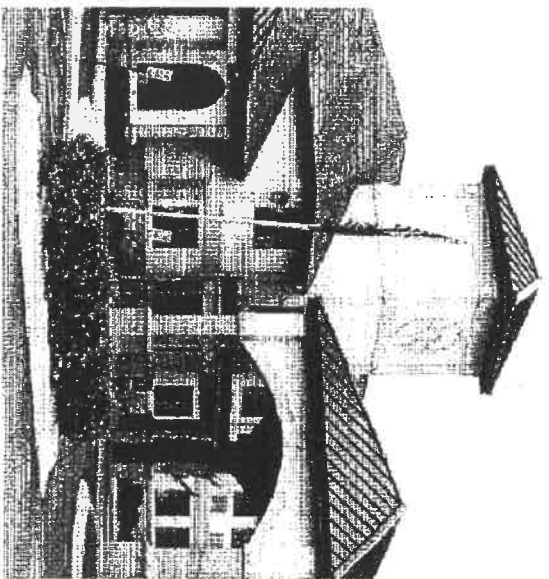

No Existing Sign

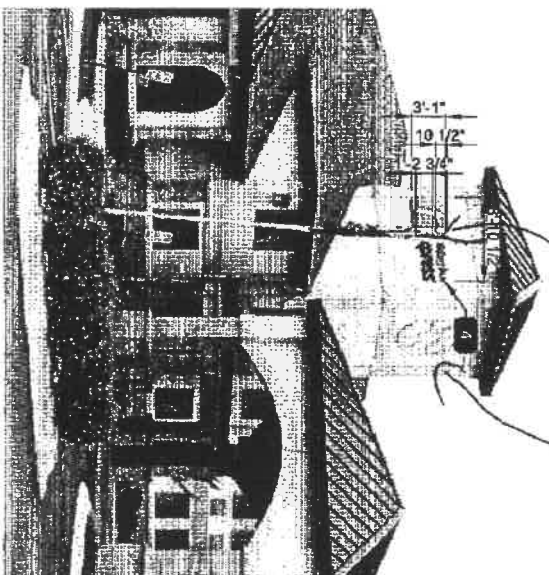

Proposed Internally Illuminated Stacked Linear Building Letters  
w/ 3'-1" Monogram  
(25 sq. ft.)



**InterContinental Hotels Group**  
 InterContinental Hotels Group  
 Three Revella Drive  
 Suite 100  
 Atlanta, GA 30346-2119

**Signage Survey**

May 4, 2009, Rev04

**Napoleon**  
 590 Bonaparte Drive  
 Napoleon, OH 43545  
 Site Number: OH06396  
 Im Code: NPOLN

**Recommendation Drawing**



sign management consultants, inc.  
 2501 palmerlee place dr., suite 201  
 nashville, tn 37214  
 phone 615.885.1661  
 fax 615.885.1708  
 web www.sigmgnmt.com

Graphic shown on representative only. User only approved  
 amount and graphic elements for final fabrication.  
 This is an official regulatory final design, created by Sign  
 Management Consultants, Inc. These drawings shall not be  
 reproduced or used for any other project without the  
 written consent of the manufacturer. The manufacturer  
 shall be responsible for the final design. The product  
 manufacturer shall be responsible for all  
 structural, electrical and mechanical requirements.

9/23/09  
Fax to: 419-599-8393

Attn: Tom Zimmerman  
- City of Napoleon

From: Mike Nole (937) 344-6009 cell#  
Sign Me Up! Signs

Page 1 of 4

Tom - Attached is application for  
Pole Sign & two building Signs.  
I will email you specs for Pole Sign if you  
need them. Thank you. Mike Nole

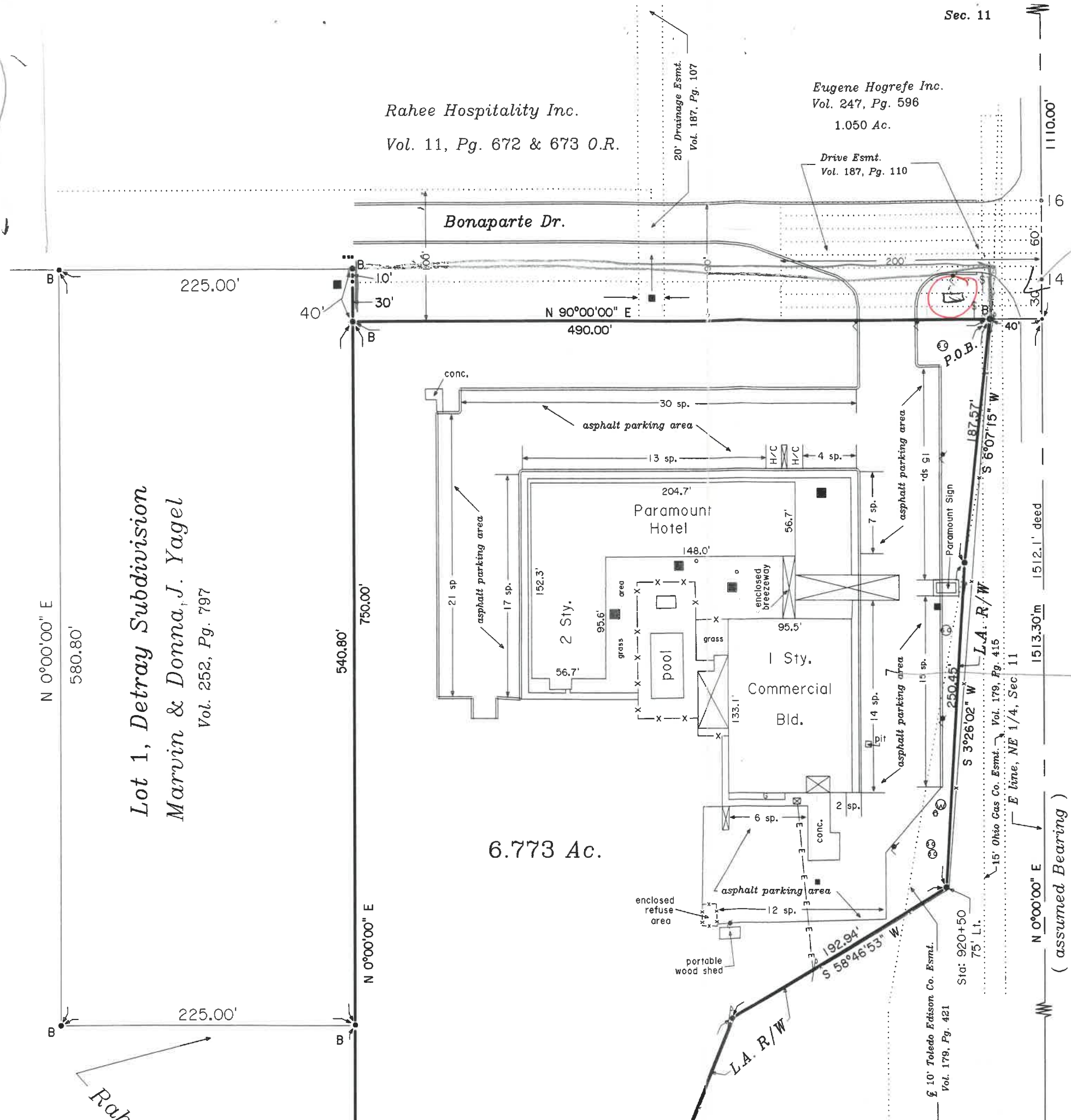

Lot 1, Detray Subdivision  
 Marvin & Donna, J. Yagel  
 Vol. 252, Pg. 797

Rahee Hospitality Inc.  
 Vol. 11, Pg. 672 & 673 O.R.

Eugene Hogrefe Inc.  
 Vol. 247, Pg. 596  
 1.050 Ac.

Bonaparte Dr.

Paramount Hotel

Commercial Bld.

6.773 Ac.

State Route No. 108, North Scott St.

Sec. 11

Scale 1"=80'

V 11 PC71

3-21-95

V 206

P 2249

Surveyor's Notes:

- 1) Perpetual Easement for Highway  
Misc. Vol. 10, Pg. 483
- 2) Waterline Easement to City of Napoleon,  
Vol. 187, Pg. 257
- 3) Sanitary Sewer Easement to City of Napoleon,  
Vol. 187, Pg. 259
- 4) Electrical Easement to the City of Napoleon,  
Vol. 187, Pg. 255

Legend

- A = Steel monument box found
- B = Iron pin found
- / = power pole
- ⊥ = light pole
- ⊙ = sanitary manhole

Rah