

**CITY OF NAPOLEON
BUILDING CONSTRUCTION PERMIT
(1, 2 or 3 Family Dwelling)**

Owner Name Gregory Rudolph
Address 912 Woodlawn St.

Builder Name Meyers Heating & Plumbing Inc.
Address 1126 W. Scott St. Tel. 592-6771

Lot Information:

Street No. 114 Brownell St.
Lot #2 Subdivision Spring Wells 1st. Addn.
Lot Dimensions _____ Lot Area _____ Sq. Ft.
Yard Set Back: Front _____ Rear _____
Side _____ Side _____

Zoning "IR" Intended use of Building: Plumb and install new fixtures within the existing dwelling and the new addition.

Building Information:

Single Double _____ Multiple _____ New Construction _____ Addition Remodel
Size: Length _____ Width _____ No. of Stories 2
Floor Area: 1st Floor _____ 2nd Floor _____ 3rd Floor _____ Basement _____
Unfinished Attic _____ Garage _____
Foundation: Piers _____ Full Basement _____ Part Basement _____
Concrete _____ Block _____
Walls: Frame _____ Block _____ Brick _____ Other _____
Electrical: Wiring _____ Electric Heating _____ Electrical Appliances _____
Plumbing: Fixtures or Traps u Warm Air Heating -- Hot Water Heating --

Additional Information: This permit requires compliance with the attached letter No. 210-75F and the attached addendum marked exhibit "A" and made a part here-of.

Date 4/4/75 Applicant Signature [Signature] Owner - Builder - Agent

Note: Because carpenter installed ceiling before rough-in plumbing completed, vent stack had to be installed above 2nd floor window 4/8/75 FWP.

Inspection Record:

Work Started _____ Foundations _____ Plumbing, Heating _____
Set Back, Side Lines _____ Plumbing (Rough In) Above slab tested & approved by FWP on 4/8/75 And Air Conditioning _____
Excavation _____ Erecting Frame _____ Roof _____
Footing _____ Electrical Work _____

Comments: Final Plumbing Tested & Approved by FWP 5/2/75

Certificate of Occupancy Issued ON 5/2/75, No. 025, By [Signature] Inspector
Pink - Engineer

Permit No.	<u>210-75F</u>		
Issued	<u>4/7/75</u>		
By	<u>[Signature]</u> Building Inspector		
Valuation	<u>\$900.00</u>		
	Fees	Base	Plus
Construction	_____	_____	_____
Plumbing	<u>\$3.00</u>	<u>\$4.00</u>	<u>\$7.00</u>
Electrical	_____	_____	_____
Heating	_____	_____	_____
Water Tap	_____	_____	_____
Sewer Tap	_____	_____	_____
Temporary Elec.	_____	_____	_____
TOTAL	<u>\$3.00</u>	<u>\$4.00</u>	<u>\$7.00</u>

DATE	April 1, 75			JOB NO.	Permit No. 210-75P		
PROJECT	Remodel - 14'-13' Add'n.						
LOCATION	114 Brownell St.						
CONTRACTOR				OWNER			
WEATHER			TEMP.	° at			AM
				° at			PM
PRESENT AT SITE	CITY OF NAPOLEON ENGINEERING DEPT. PLAN APPROVAL BY: <u>[Signature]</u> DATE: <u>4/1/75</u>						

TO
 Gregory Rudolph
 114 Brownell St
 Napoleon, Ohio
 Addendum To Plan Approval

THE FOLLOWING WAS NOTED:

- > During plan review and requires compliance with the City's 1, 2 and 3 Family adopted plumbing codes:
 - 1) Provide clean out for the building drain whenever ^{change of} direction is greater than 45°. ^{Sec. BB-51-21 of O.B.C.}
 - 2) No vent terminal ^{is} a drainage system shall be ^{on} directly beneath ^{any} window ^{and/or} within 10 ft. horizontally ^{of} such an opening. ^{Sec. BB-51-60 of O.B.C.}
 - 3) IF No windows are provided for in new bath ^{or} then required to provide mechanical ^{vent} ^{exhaust} system directly to the outside air. ^{Sec. 507.3 of B.O.C.A. Basic Building Code.}
 - 4) Bearing partitions shall have a double top plate. ^{Sec. R-402 of B.O.C.A. Building Code}
 - 5) Provide hand railing to basement. ^{Sec. R-215 of B.O.C.A. Building Code}

4/10/75

Remove overhead ^{light} in area between Laundry Rm & Kitchen.
 protect wiring coming in ⁱⁿ contact with ^{Letter No. 210-75P}
 hot water pipes. ^{plus}

COPIES TO OWNER & ON record
 with Permit No. 210-75P

FIELD REPORT

[Signature]

DATE OF BIRTH

Gregory Rudolph
114 Brownell St.

RECEIVED
MAR 17 1975
P.W.

3"
Rox
Line

of the received copy...
I* ...

of the received copy...
I* ...

Date

Name

THE RECEIVED COPY...
I* ...

Completed copy...

Service of...
of...
of...

of...
of...

of...

of...

of...

of...

of...

of...

of...

of...

of...

of...

of...

of...

of...

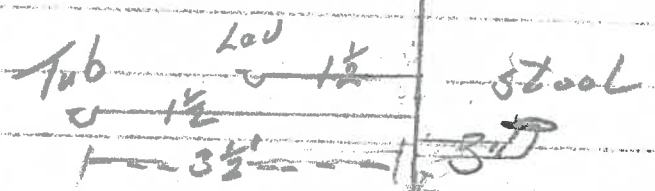

Concrete floor

1/2

1 1/2"

2"

2"

Auto
washer

Existing
4" Soil
Pipe

New
4"

RECEIVED FOR...

CONFIDENTIAL...
RECEIVED FOR...