

PERMIT

CITY OF NAPOLEON, OHIO — DEPT. OF BUILDING & ZONING
255 W. Riverview Avenue, Napoleon, Ohio 43545 (419) 592-4010

Permit No. 492 Date 8-25-82
Job Location 131 Brownell St. Valuation \$ 6000.00
Owner The Wesleyan Church Address Third And Rohrs
Name
Contractor owner Telephone No. _____
Address _____
Electric Contractor owner
Plumbing Contractor _____
Mechanical Contractor _____

This permit is issued for work described in the plans, specifications, and/or application submitted, as approved by the Building Commissioner of the City of Napoleon, Ohio. Work shall conform to all pertinent construction and land use Codes and Ordinances.

Work Information:

Residential single No. dwelling units Commercial _____ Industrial _____
New Construction _____ Addition X Remodel _____
Brief Description of Work 24' x 24' two car garage --- adding lights and plug-ins in new garage addition.

ISSUED BY Richard S. Hayman Building Official DEPT. OF BUILDING & ZONING

It is the owners or contractors responsibility to call the Building Department for the following (X) inspections:

- Footing excavation prior to placing concrete.
- Footing drains and foundation prior to backfill.
- Prepared sub-grade prior to placing concrete floor slab.
- Sanitary sewer
- Rough-in electrical, plumbing and service framing prior to installing wall board.
- Final electrical, plumbing and heating.
- Final building inspection, prior to occupancy.

PERMIT & FEES

Building Permit	\$ 18.00
Electrical Permit	\$ 6.00
Plumbing Permit	\$ _____
Mechanical Permit	\$ _____
Demolition Permit	\$ _____
Zoning Permit	\$ _____
Sign Permit	\$ _____
Water Tap	\$ _____
Sewer Tap	\$ _____
Temp. Elec.	\$ _____
Other	\$ _____
TOTAL FEES	\$ 24.00
LESS FEES PAID	\$ -0-
BALANCE DUE	\$ 24.00

PAID

Permit is not valid until all fees are paid in full, and shall be void if work is not started within six months of date above.

AUG 25 1982

CITY OF NAPOLEON
Gold-Inspector

PERMIT

CITY OF NAPOLEON, OHIO — DEPT. OF BUILDING & ZONING
255 W. Riverview Avenue, Napoleon, Ohio 43545 (419) 592-4010

Permit No. 432 Date 8-25-82
Job Location 131 Brownell St. Valuation \$ 6000.00
Owner The Wesleyan Church Address Third And Rohrer
Contractor owner Telephone No. _____
Address _____
Electric Contractor owner
Plumbing Contractor _____
Mechanical Contractor _____

This permit is issued for work described in the plans, specifications, and/or application submitted, as approved by the Building Commissioner of the City of Napoleon, Ohio. Work shall conform to all pertinent construction and land use Codes and Ordinances.

Work Information:

Residential single Commercial _____ Industrial _____
New Construction _____ Addition X Remodel _____
Brief Description of Work 24' x 24' two car garage --- adding lights and plug-ins in new garage addition.

ISSUED BY _____ DEPT. OF BUILDING & ZONING

It is the owners or contractors responsibility to call the Building Department for the following (X) inspections:

- Footing excavation prior to placing concrete.
- Footing drains and foundation prior to backfill.
- Prepared sub-grade prior to placing concrete floor slab.
- Sanitary sewer
- Rough-in electrical, plumbing and service framing prior to installing wall board.
- Final electrical, plumbing and heating.
- Final building inspection, prior to occupancy.

PERMIT & FEES

Building Permit	\$ <u>18.00</u>
Electrical Permit	\$ <u>6.00</u>
Plumbing Permit	\$ _____
Mechanical Permit	\$ _____
Demolition Permit	\$ _____
Zoning Permit	\$ _____
Sign Permit	\$ _____
Water Tap	\$ _____
Sewer Tap	\$ _____
Temp. Elec.	\$ _____
Other	\$ _____
TOTAL FEES	\$ <u>24.00</u>
LESS FEES PAID	\$ <u>5.00</u>
BALANCE DUE	\$ <u>19.00</u>

PAID

AUG 25 1982

CITY OF NAPOLEON

Permit is not valid until all fees are paid in full, and shall be void if work is not started within six months of date above.

INSPECTION RECORD

UNDERGROUND		ROUGH-IN &			FINAL	
Type	Date	By	Type	Date	By	Date
PLUMBING	Sewer Connection		Drainage, W. & Vent			Drainage, W. & Vent
	Building Sewer		Water Piping			Water Heater
	Water Piping		Condensate Lines			Backflow Prevention
			Indirect Waste			
ELECTRICAL	Floor Ducts Raceways		Rough Wiring			FINAL APPROVAL
	Conduits & or Cable		Conduits/Cable			Electric Mtr. Clearance
	Grounding & or Bonding		Service Panel			Signs
			Switchboard			
MECHANICAL			Subpanels			
			<input type="checkbox"/> Range <input type="checkbox"/> Dryer			FINAL APPROVAL
	Refrigerant Piping		Refrigerant Piping			Duct Insulation
	Ducts/Plenums		Ducts/Plenums			Chimney(s)
			Ventilation Supply			Furnace(s)
			<input type="checkbox"/> Exhst.			FINAL APPROVAL
BUILDING	Location, Set-backs, Esmt(s)		Wall Construction			Fireplace Chimney
	Excavation		Crawl Space			Attic <input type="checkbox"/> Vent <input type="checkbox"/> Access
	Footings & Reinforcing		Floor System(s)			Special Insp Reports Rec'd
	Sub-soil Drain		Roof System			Smoke Detector
	Foundation Walls		Fire Wall(s)			Demolition (sewer cap)
	Floor Slab		Roof Cover			Building or Structure
			Roof Drain			
FINAL APPROVAL BLDG. DEPT		Certificate of Occupancy Issued			#	

CITY OF NAPOLEON
BUILDING INSPECTION DEPARTMENT
APPLICATION FOR ELECTRICAL PERMIT
(Please print or type)

The undersigned hereby makes application for installation or replacement of electrical equipment as herein specified, agreeing to do all such work in strict accordance with the City of Napoleon's adopted Electrical Codes.

Owner's Name THE WESLEYAN CHURCH Address THIRD & ROHRS ST.

Electrical Contractor _____ Telephone No. _____

Address _____

General Contractor _____ Telephone No. _____

Address _____

Location of Project 131 BROWNELL ST. Cost of Project \$ 3,000.00

Work Information:

Residential X 1 Commercial _____ Industrial _____

No. Units

New _____ Service Change _____ Rewiring _____ Additional Wiring X

Brief Description of Work: Adding lights & plug-ins in new garage

Addition.

Size of proposed service entrance _____ Number of new circuits _____

Type of proposed service entrance _____ Underground _____ Overhead _____

Require Temporary Electric _____ (Yes or No)

Total Floor Area - Commercial and Industrial only _____ sq. ft.

Additional Information: _____

*Ground fault circuit interrupter protection is required on all 120-volt single phase, 15 and 20 amp. Circuits which are part of a temporary electric service: and also on bathroom, outdoor, and garage receptacles in all dwelling units. Art. 220-8 N.E.C.

*Application for permit shall be accompanied by two complete sets of plans including: Electrical layout and riser diagram. (For commercial and industrial work only).

Date August 25, 1982 Applicant's Signature Alan J. Barnes

PERMIT NO.

492

PERMIT FEE \$

600

CITY OF NAPOLEON
BUILDING INSPECTION DEPARTMENT
APPLICATION FOR BUILDING PERMIT
(Please print or type)

The undersigned hereby makes application for construction, installation, or alteration work as herein specified, agreeing to do all such work in strict accordance with the City of Napoleon's adopted Building Codes.

Location of project 131 BROWNELL ST. Cost of project \$ ^(6,000.00) 3,000.00 Est.
Owner's Name THE WESLEYAN CHURCH Address THIRD & Rohrs St.
Contractor _____ Telephone No. _____
Address _____

Lot Information: (Not required for siding job)

Lot No. 27 Subdivision SPRINGWELL
Zoning District _____ Lot Size 82½ ft. X 165 ft. Area _____ sq. ft.
Setbacks: Front _____ Right Side _____ Left Side _____ Rear _____

Work Information:

Residential Commercial _____ Industrial _____
New Construction _____ Addition Remodel _____
Accessory Building _____ Siding _____

Brief Description of Work: ----- A 24' X 24' Two CAR GARAGE (Specific Type)

Size: Length 24' Width 24' No. of Stories 1
Area: 1st Floor _____ sq. ft. Basement _____ sq. ft.
2nd Floor _____ sq. ft. Accessory Bldg. _____ sq. ft.
3rd Floor _____ sq. ft. Other _____ sq. ft.

Additional Information: _____

APPLICATION FOR PERMIT SHALL BE ACCOMPANIED BY TWO COMPLETE SETS OF PLANS INCLUDING: ELEVATIONS, FLOOR PLANS, CROSS SECTIONS AND PLOT PLAN. IF ADDITION OR REMODELING, SHOW ALL EXISTING STRUCTURES AND THEIR SIZE AND LOCATION. ALL PLANS SHALL BE DRAWN TO SCALE.

Date August 25, 1982 Applicant's Signature Alan J Banes

PERMIT NO. 492
PERMIT FEE \$ 18.00



SPRINGWELL ADDITION

BROWNELL ST.

THIRD ST.

ROMPS ST.

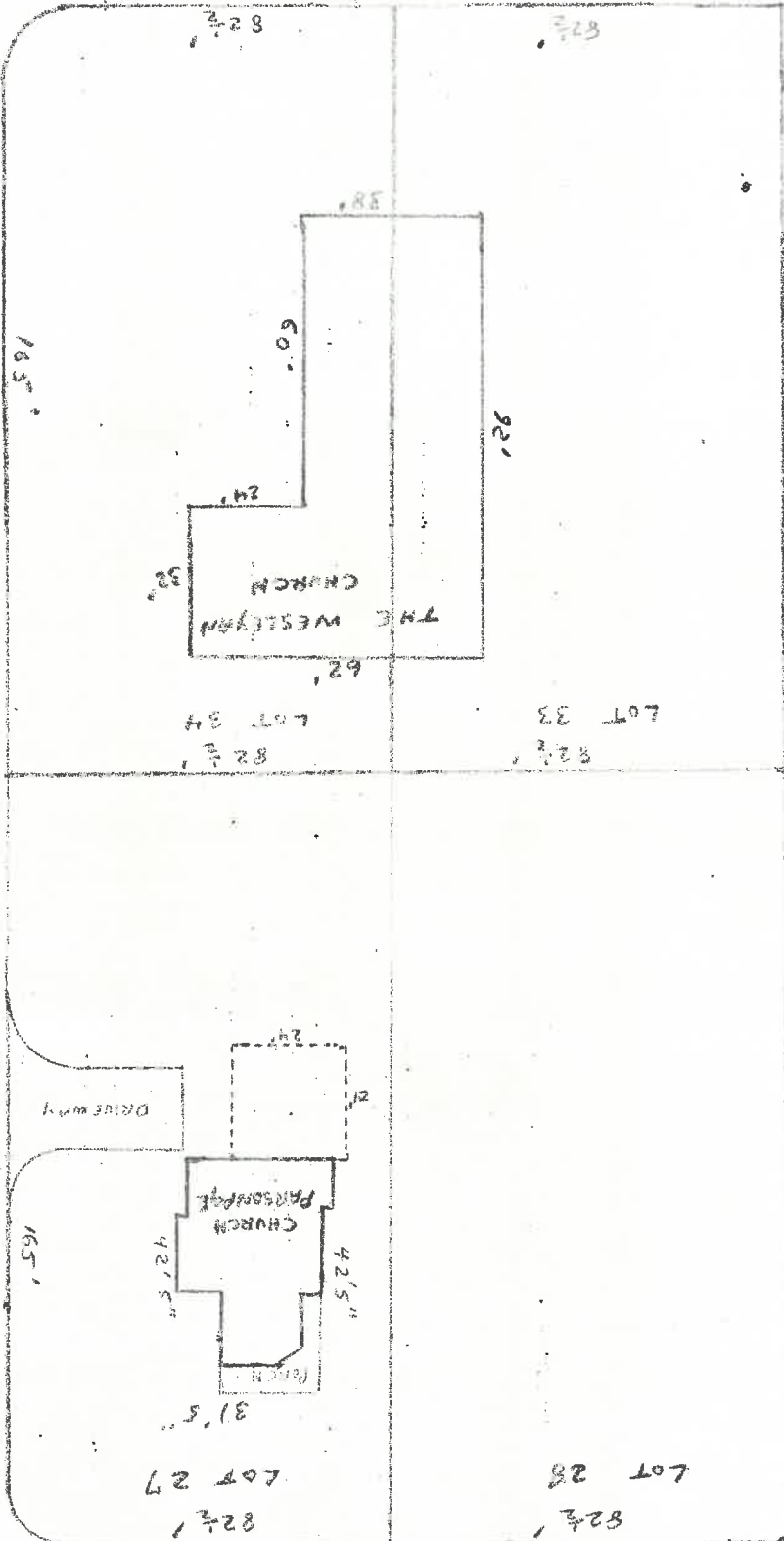

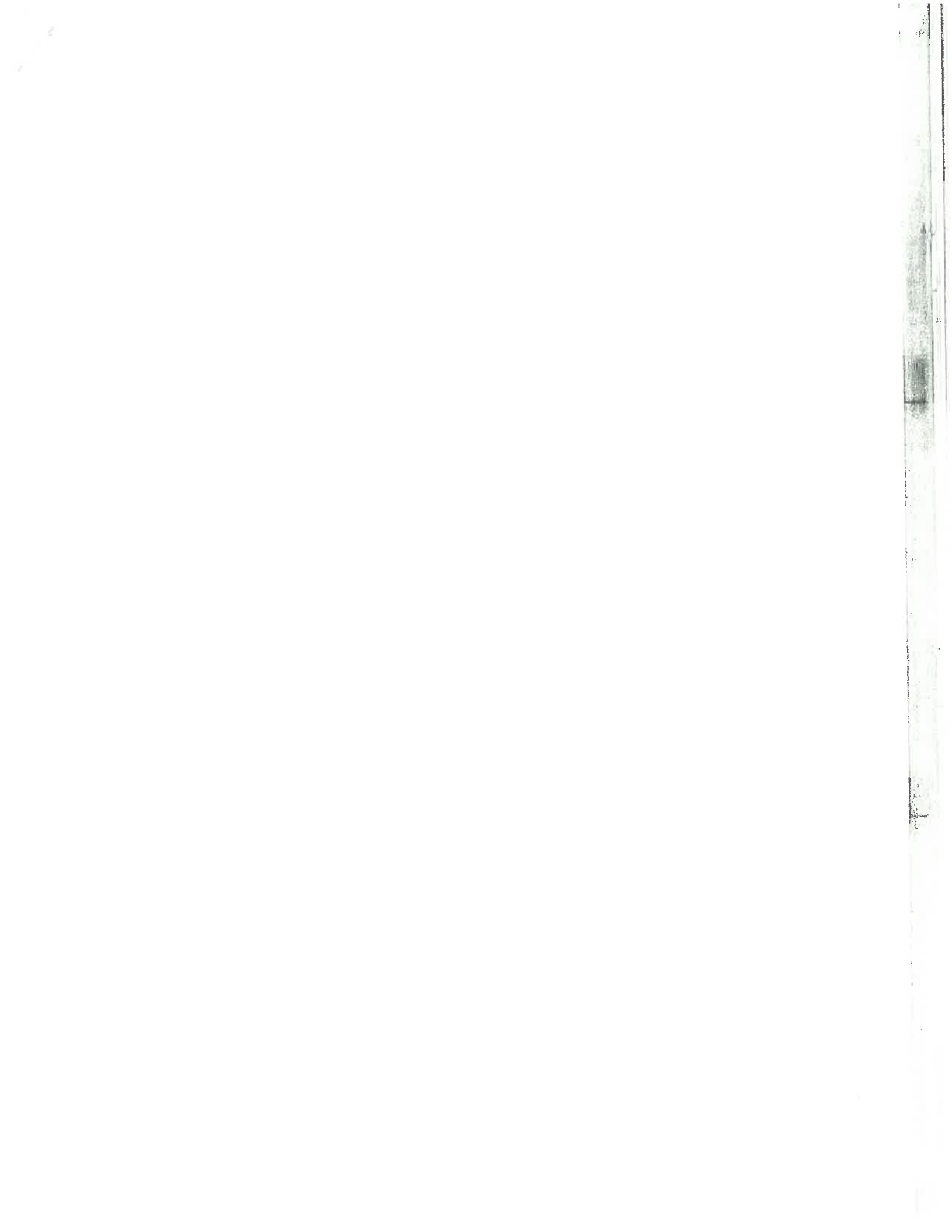

SPRINGWELL ADDITION

BROWNELL ST.

82 1/2'
LOT 28

82 1/2'
LOT 27

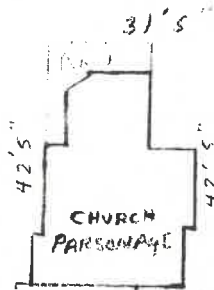

165'

165'

DRIVEWAY

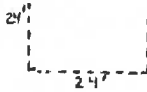

82 1/2'
LOT 33

82 1/2'
LOT 34

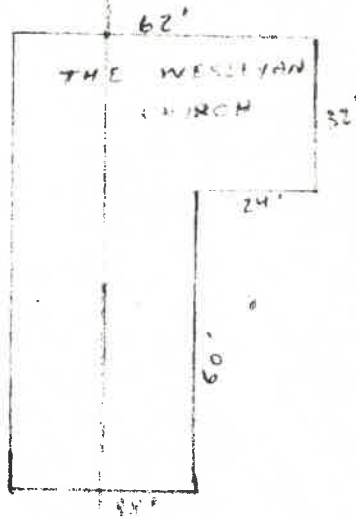

THIRD ST.

165'

165'

82 1/2'

82 1/2'

ROHRS ST.



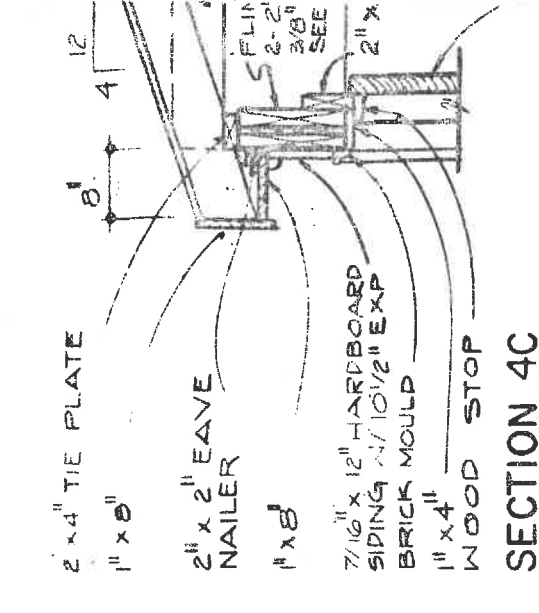

SECTION 4C
turned down slab

SCALE 3/4" = 1'-0" Δ

CITY OF NAPLEON
BUILDING DEPT.
From Approval 8-25-82
Date 8-25-82

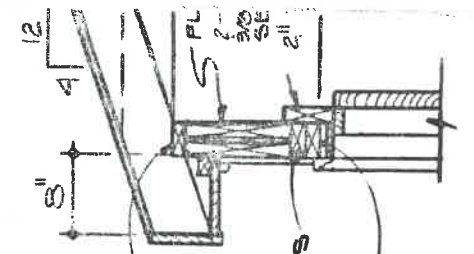

SECTION
formed fo

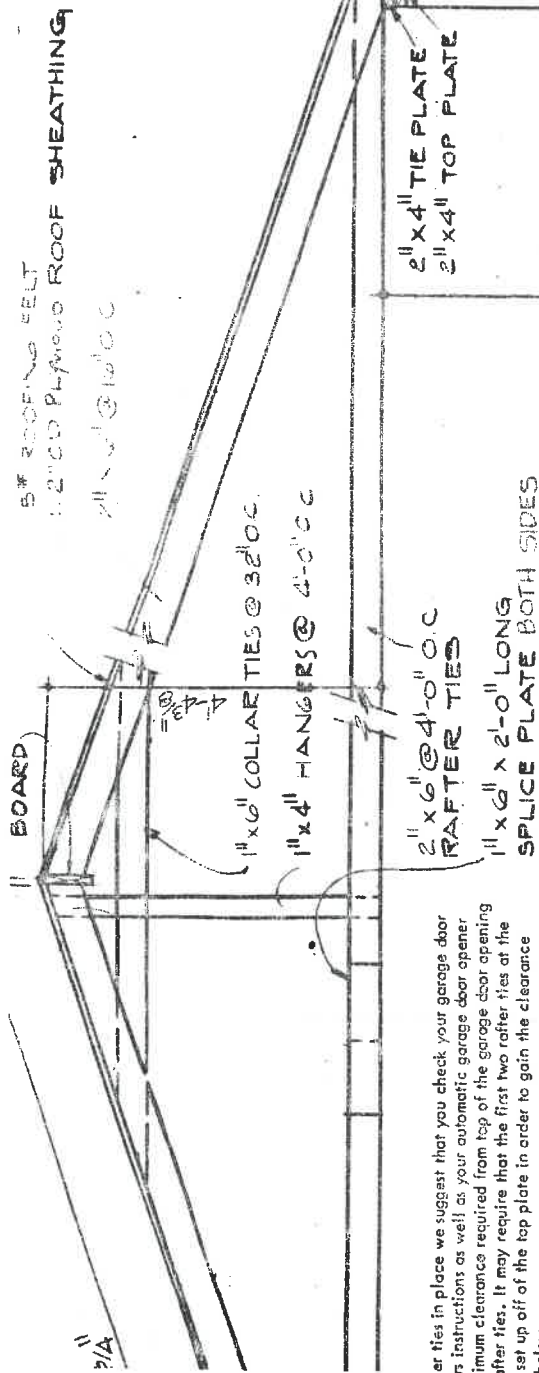

er ties in place we suggest that you check your garage door instructions as well as your automatic garage door opener minimum clearance required from top of the garage door opening after ties. It may require that the first two rafter ties at the set up off of the top plate in order to gain the clearance below

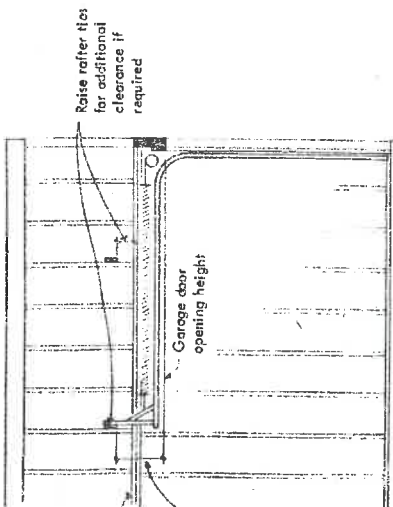

2" AT BACK 3" AT FRONT (SECT. 4B ONLY)

T/C ELEV. 0'-0"

1/2" ϕ x 12" ANCHOR BOLTS

4" GRAVEL BASE

T/C SLAB ELEV 0'-0"
4" CONC. FLR. REINF W/ 6" x 6" #10 WNF.

EXTEND TO TOP OF 2x4

GRADE

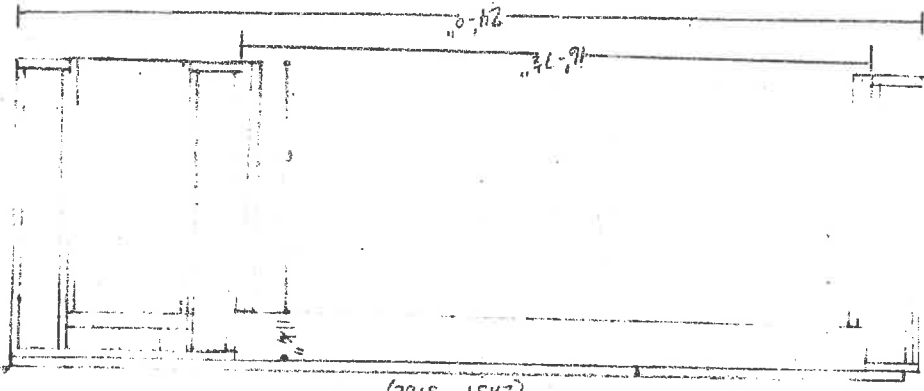

7'-11 1/2"

CITY OF NAPOLEON
BUILDING DEPT.

Plan Approval
By *RHS* Date 8-25-82

(EAST SIDE)

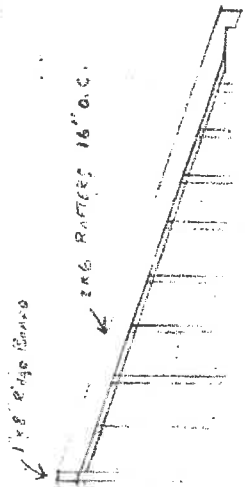

(SOUTH SIDE)

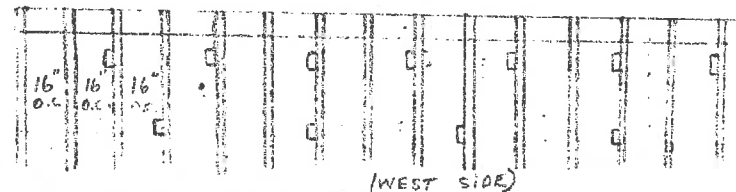
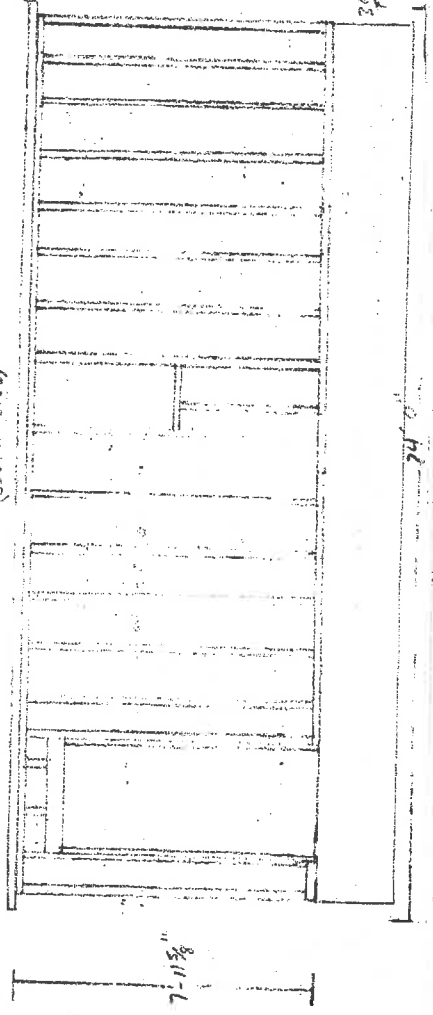

- ← 1" x 8" Ridge Board
- ← 2x6 Rafters 16"
- ← 1" x 6" Collar Ties 22" O.C.
- ← 1" x 8" Posts 48" O.C.

