

DRIVE APPROACH &
GARAGE ELEVATION DETAIL

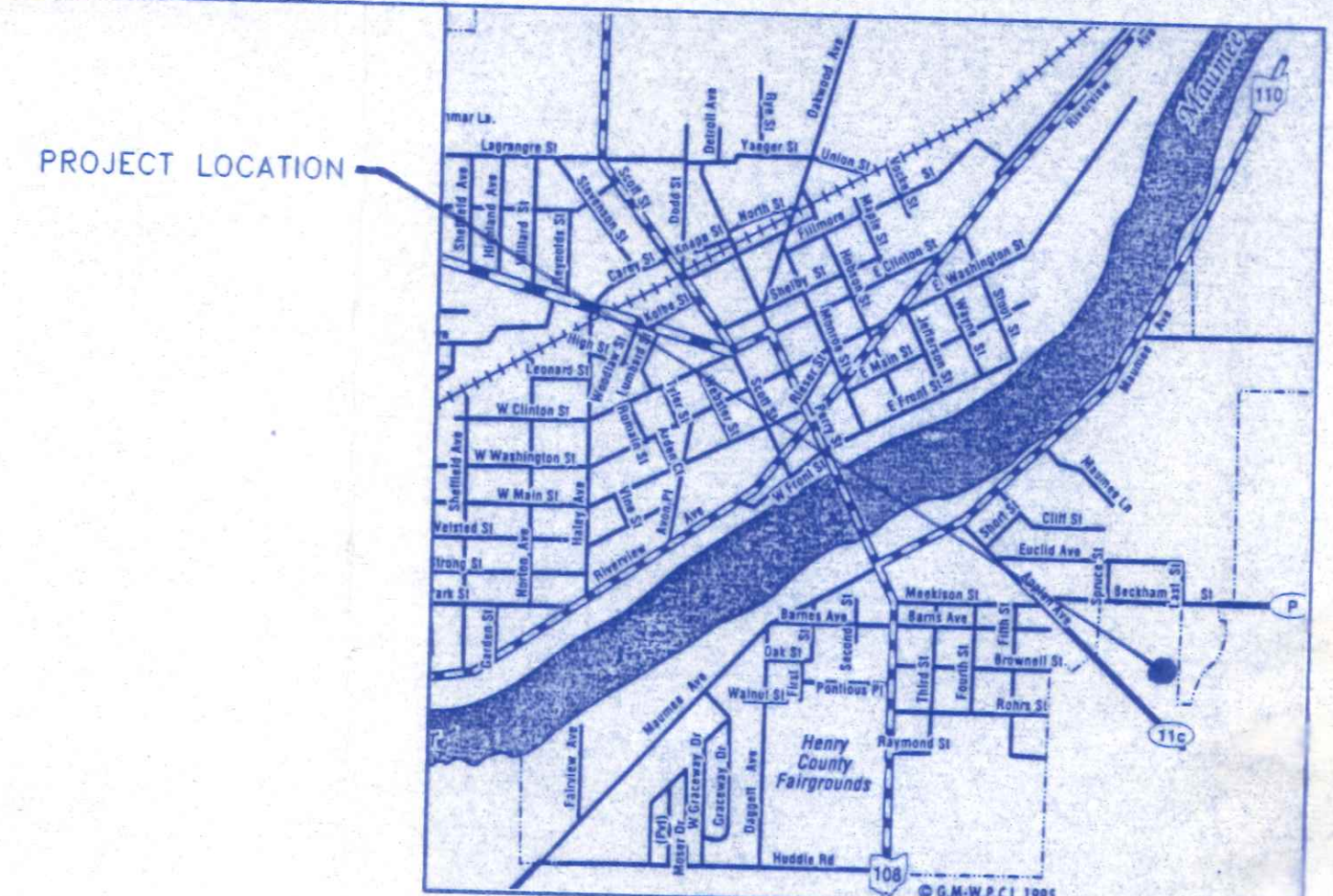

OHIO UTILITIES PROTECTION SERVICE
The underground utilities shown hereon are only approximate. Some of the utilities were located by field observation, where possible, and the remaining utilities were derived from various records. Exact locations must be determined by the UTILITY COMPANIES. For exact locations, telephone the Ohio Utilities Protection Service (O.U.P.S.) toll free at 1-800-362-2764. (Telephone 2 working days before any digging.)

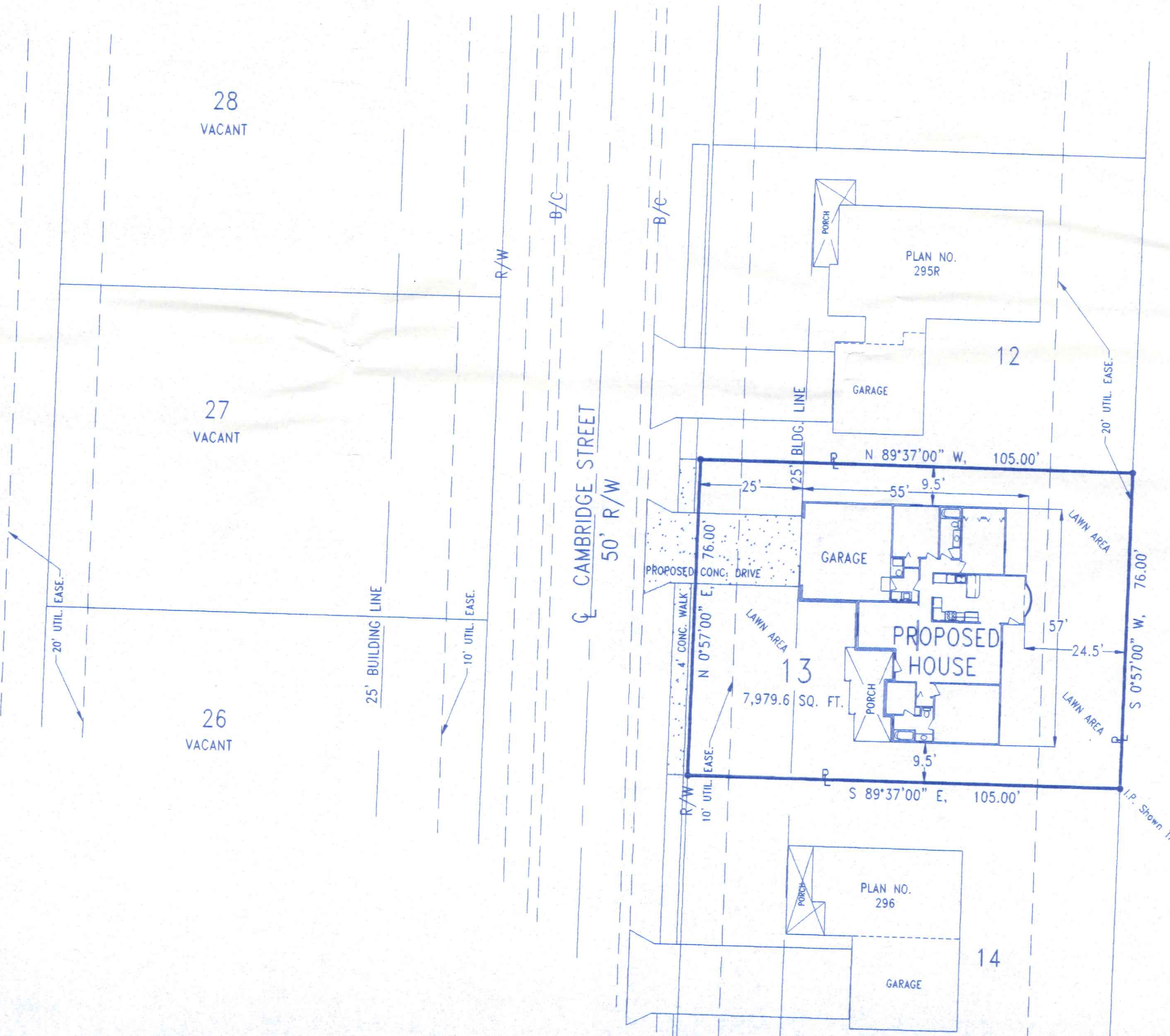
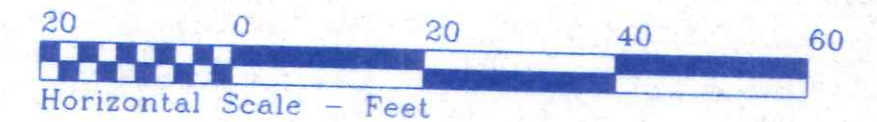

530 CAMP. ST.

SITE LOCATION PLAN

FOR

LOT NO. 13

PICKETT FENCES SUBDIVISION - PHASE III
CITY OF NAPOLEON, NAPOLEON TWP.
HENRY COUNTY, OHIO

	BECK CONSTRUCTION CO COUNTY ROAD M 419/592-8307 NAPOLEON, OHIO	
	DIRECTORY: C:\BECK\PICKETT\FENCES FILE NAME: LOTS 42-19	DRAWN BY: R.D.S. REVISED:
LOT 13, PICKETT FENCES SITE PLAN	SCALE: 1" = 20' DATE: SEPT., 2002 DRAWING NUMBER: S - 1	

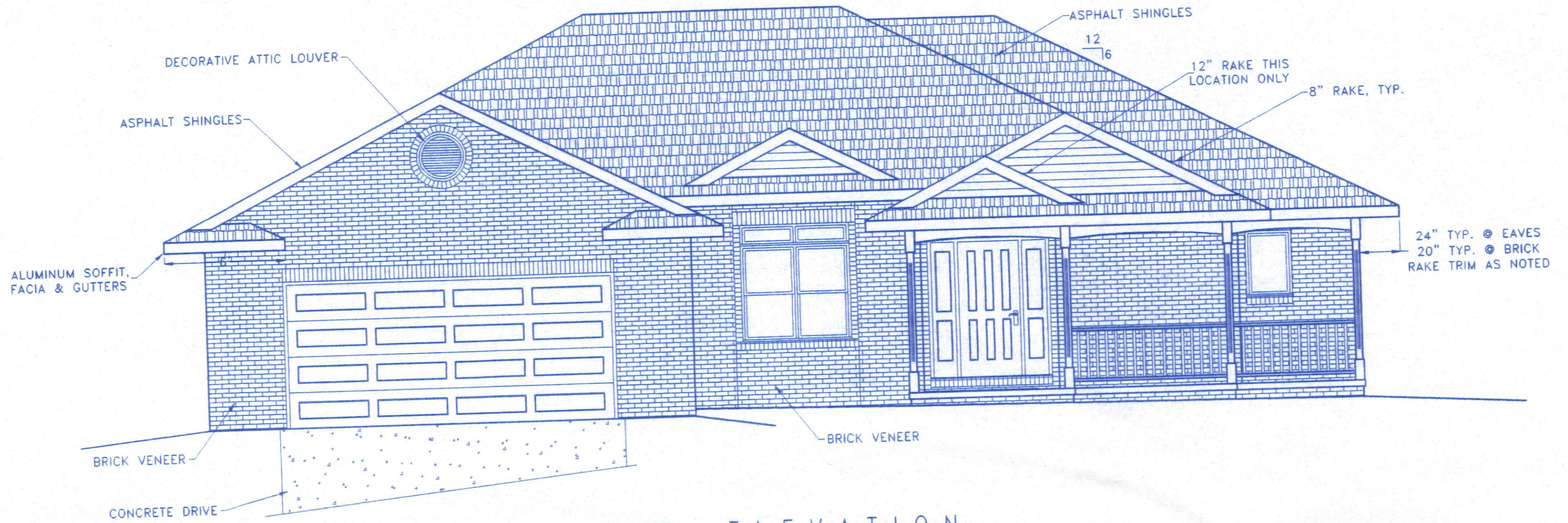

FRONT ELEVATION



REAR ELEVATION

	BECK CONSTRUCTION CO. COUNTY ROAD M 419/592-8307 NAPOLEON, OH	
	DIRECTORY: C:\ND\BECK\CUSTOM\ FILE NAME: LOT13P.F..DWG	DRAWN BY: R.D.S. REVISED:
TAM RESIDENCE		SCALE: 1/4"=1'-0" DATE: SEPT. 2002
EXTERIOR ELEVATIONS		DRAWING NUMBER 1 of 5

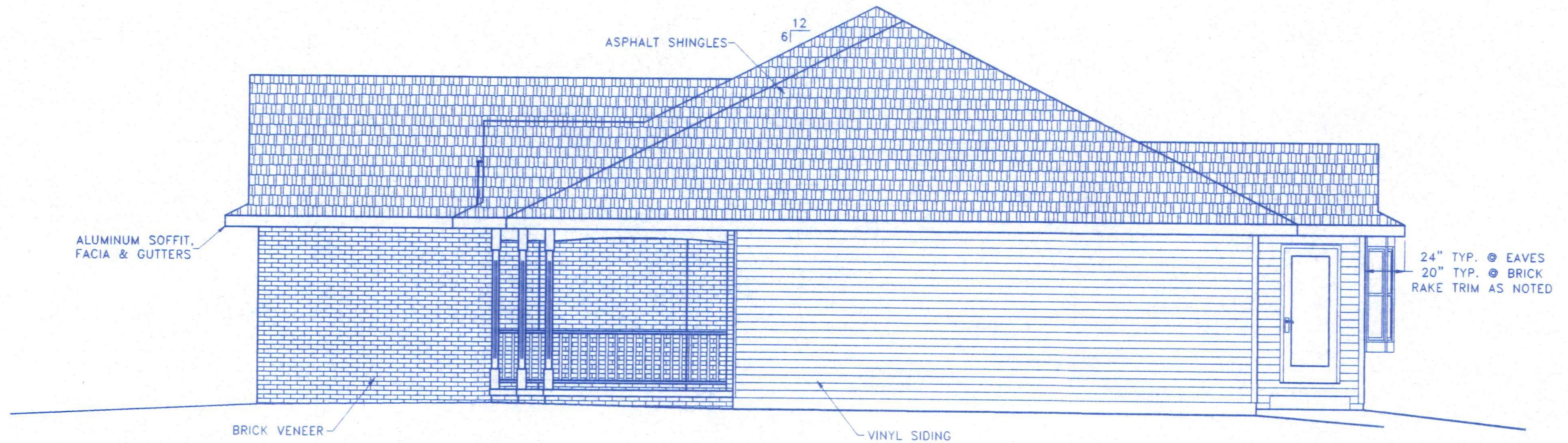

RIGHT SIDE ELEVATION

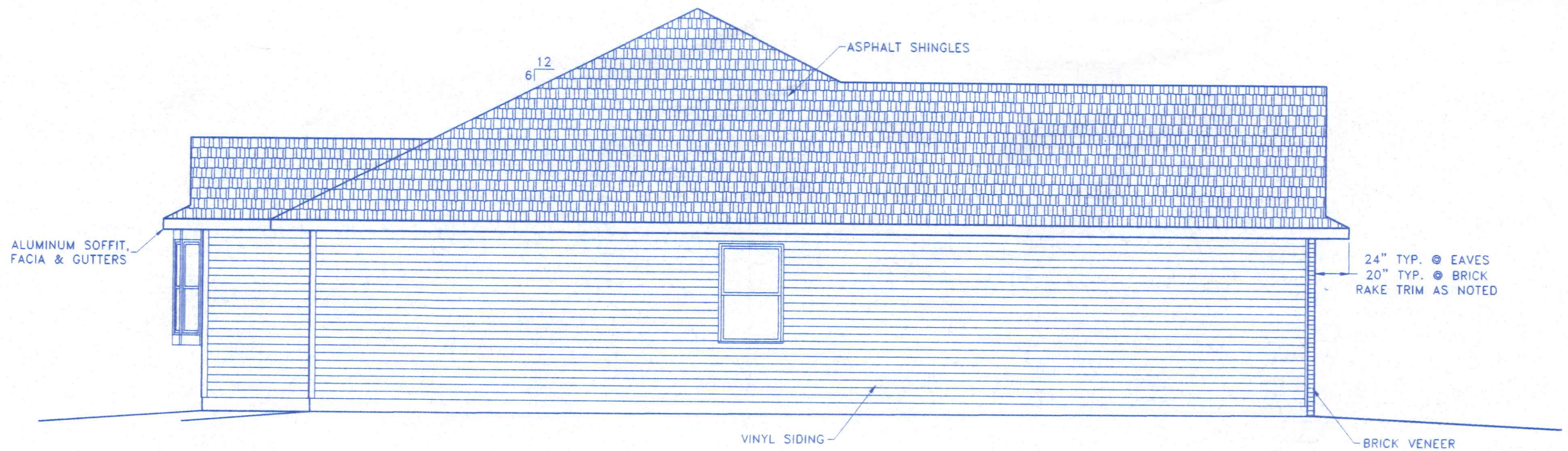

LEFT SIDE ELEVATION

	BECK CONSTRUCTION CO COUNTY ROAD M 419/592-8307 NAPOLEON, OHIO	
	DIRECTORY: C:\ND\BECK\CUSTOM\ FILE NAME: LOT13P.F.DWG	DRAWN BY: R.D.S. REVISED:
TAM RESIDENCE		SCALE: 1/4"=1'-0" DATE: SEPT. 2002
SIDE VIEW EXTERIOR ELEVATIONS		DRAWING NUMBER: 2 of 5

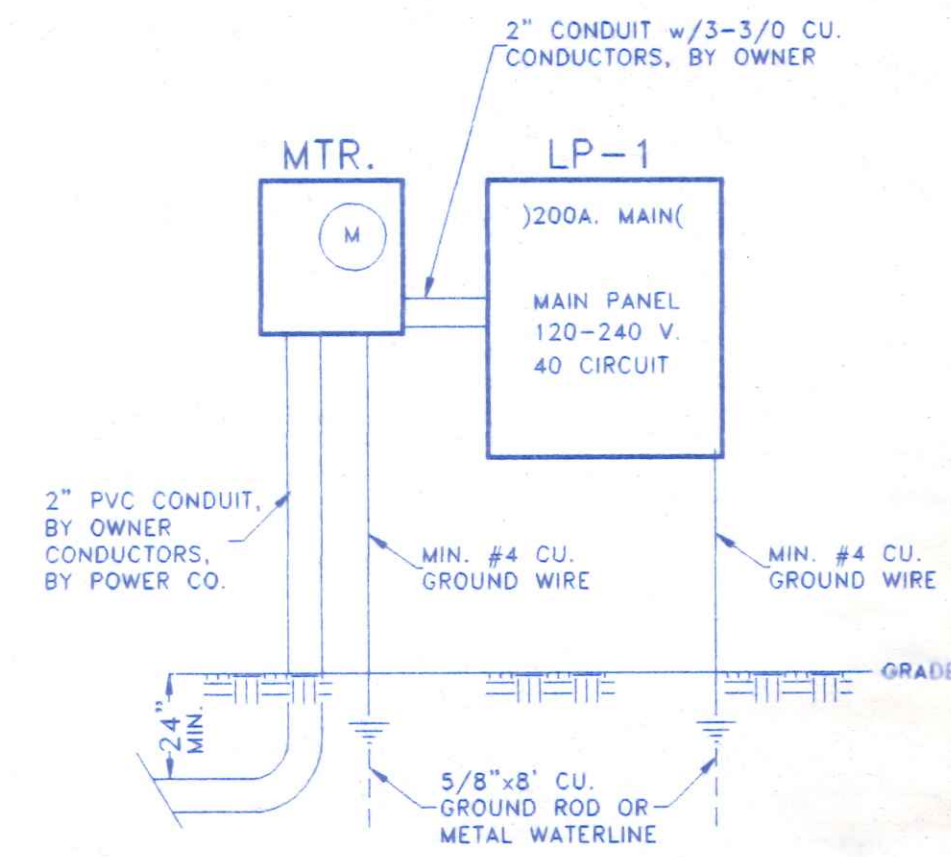
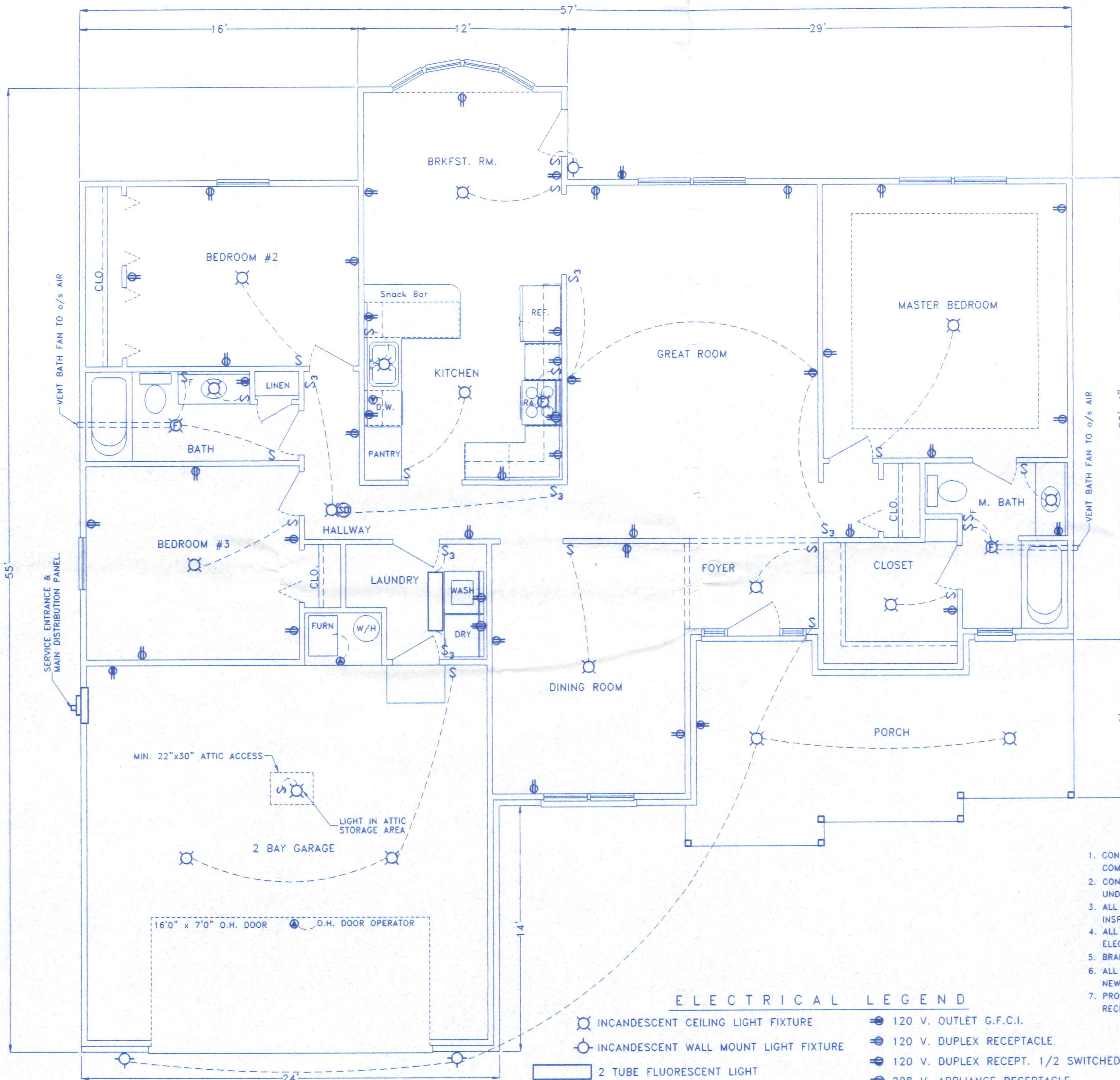

ELECTRICAL RISER DIAGRAM
NO SCALE

ELECTRICAL NOTES

1. CONTRACTOR SHALL FURNISH ALL LABOR, MATERIALS, TOOLS, ETC. TO PROVIDE A COMPLETE & OPERABLE ELECTRICAL INSTALLATION AS SHOWN ON THE PLANS.
2. CONTRACTOR SHALL VISIT THE SITE AS TO SATISFY HIMSELF AS TO THE CONDITIONS UNDER WHICH THE WORK IS TO BE PERFORMED.
3. ALL ELECTRICAL WORK SHALL BE INSPECTED AND APPROVED BY THE STATE BUILDING INSPECTION AGENCY, OR THE LOCAL INSPECTION AGENCY HAVING JURISDICTION.
4. ALL ELECTRICAL WORK SHALL CONFORM TO THE LATEST EDITION OF THE NATIONAL ELECTRIC CODE AND ALL APPLICABLE STATE AND LOCAL CODES AND ORDINANCES.
5. BRANCH CIRCUIT WIRING SHALL BE COPPER CONDUCTORS, NO. 12 AWG MINIMUM.
6. ALL MATERIALS FURNISHED AND/OR INSTALLED UNDER THIS CONTRACT SHALL BE NEW UNLESS SPECIFICALLY NOTED OTHERWISE AND SHALL BE U.L. LISTED.
7. PROVIDE GROUND FAULT CIRCUIT INTERRUPTER (GFCI) PROTECTED OUTLETS AT ALL RECEPTILES IN BATHS, NEAR KITCHEN SINK, OUTDOORS & IN GARAGE AREAS.

ELECTRICAL LEGEND

- ☉ INCANDESCENT CEILING LIGHT FIXTURE
- ⊙ INCANDESCENT WALL MOUNT LIGHT FIXTURE
- ▭ 2 TUBE FLUORESCENT LIGHT
- S LIGHT SWITCH
- S_F FAN SWITCH
- S₃ 3 WAY LIGHT SWITCH
- ⊙ SPECIAL OUTLET
- ⊙ 120 V. OUTLET G.F.C.I.
- ⊙ 120 V. DUPLEX RECEPTACLE
- ⊙ 120 V. DUPLEX RECEPT. 1/2 SWITCHED
- ⊙ 208 V. APPLIANCE RECEPTACLE
- ⊙ APPROVED SMOKE DETECTOR
- ⊙ EXHAUST FAN
- VENT BATH FANS TO OUTSIDE AIR

	BECK CONSTRUCTION CO	
	COUNTY ROAD M 419/592-8307 NAPOLEON, OHIO	
DIRECTORY: C:\ND\BECK\CUSTOM\		DRAWN BY: R.D.S.
FILE NAME: LOT13P.F..DWG		REVISED:
TAM RESIDENCE		SCALE: 1/4"=1'-0"
ELECTRICAL PLAN		DATE: SEPT. 2002
		DRAWING NUMBER: 5 of 5