

DRIVE APPROACH & GARAGE ELEVATION DETAIL

\$83,000

Jeff Lau Knau

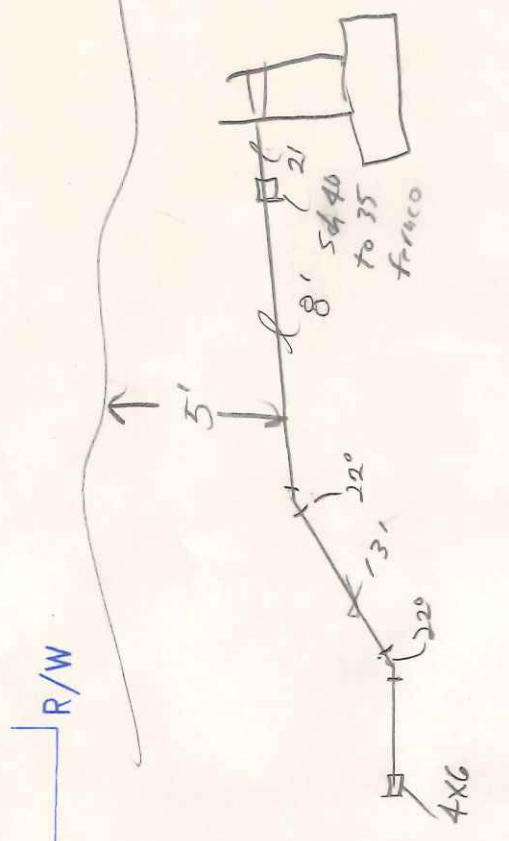
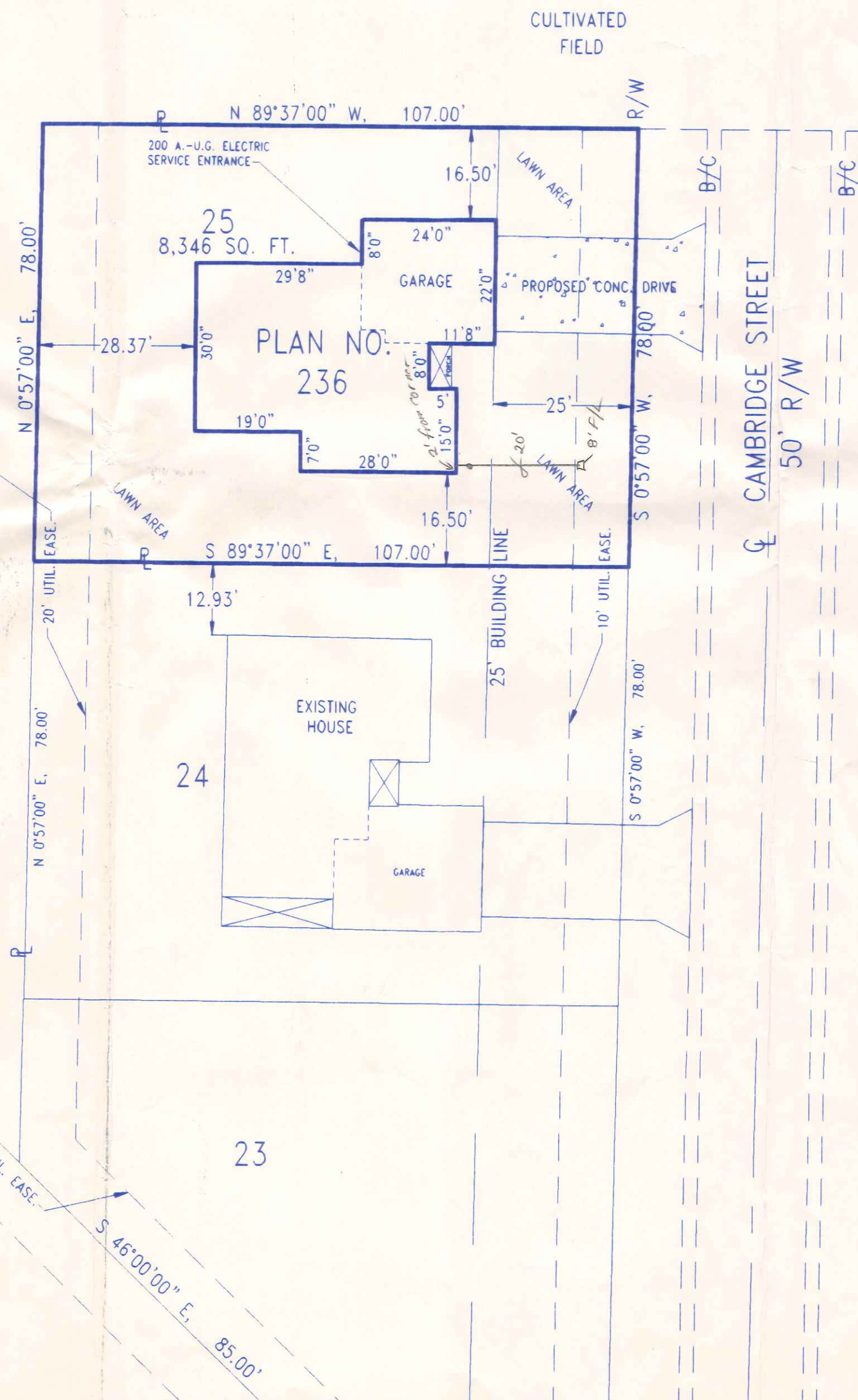

PROJECT LOCATION

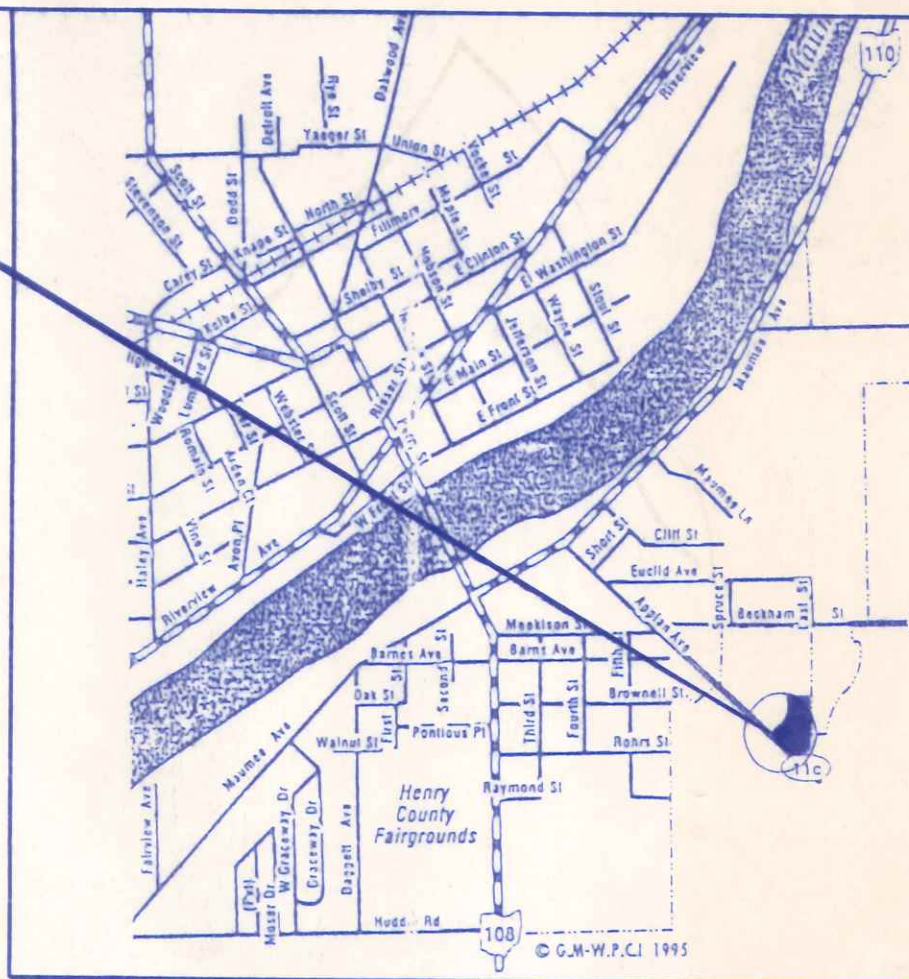

LOCATION MAP



OHIO UTILITIES PROTECTION SERVICE
 The underground utilities shown hereon are only approximate. Some of the utilities were located by field observation, where possible, and the remaining utilities were derived from various records. Exact locations must be determined by the UTILITY COMPANIES. For exact locations, telephone the Ohio Utilities Protection Service (O.U.P.S.) toll free at 1-800-362-2764. (Telephone 2 working days before any digging.)

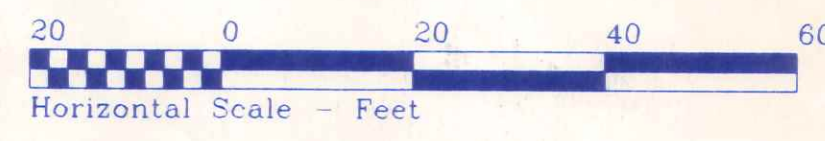

SITE LOCATION PLAN
 FOR
LOT NO. 25
 PICKETT FENCES SUBDIVISION
 CITY OF NAPOLEON, NAPOLEON TWP.
 HENRY COUNTY, OHIO

	BECK CONSTRUCTION CO.	
	COUNTY ROAD M 419/592-8307	NAPOLEON, OHIO
DIRECTORY: C:\BECK\PICKETT\FENCES	DRAWN BY: R.D.S.	
FILE NAME: LOTS 42-19	REVISED:	
LOT 25, PICKETT FENCES	SCALE: 1" = 20'	
SITE PLAN 565 Cambridge	DATE: OCT. 1999	
	DRAWING NUMBER:	S - 1

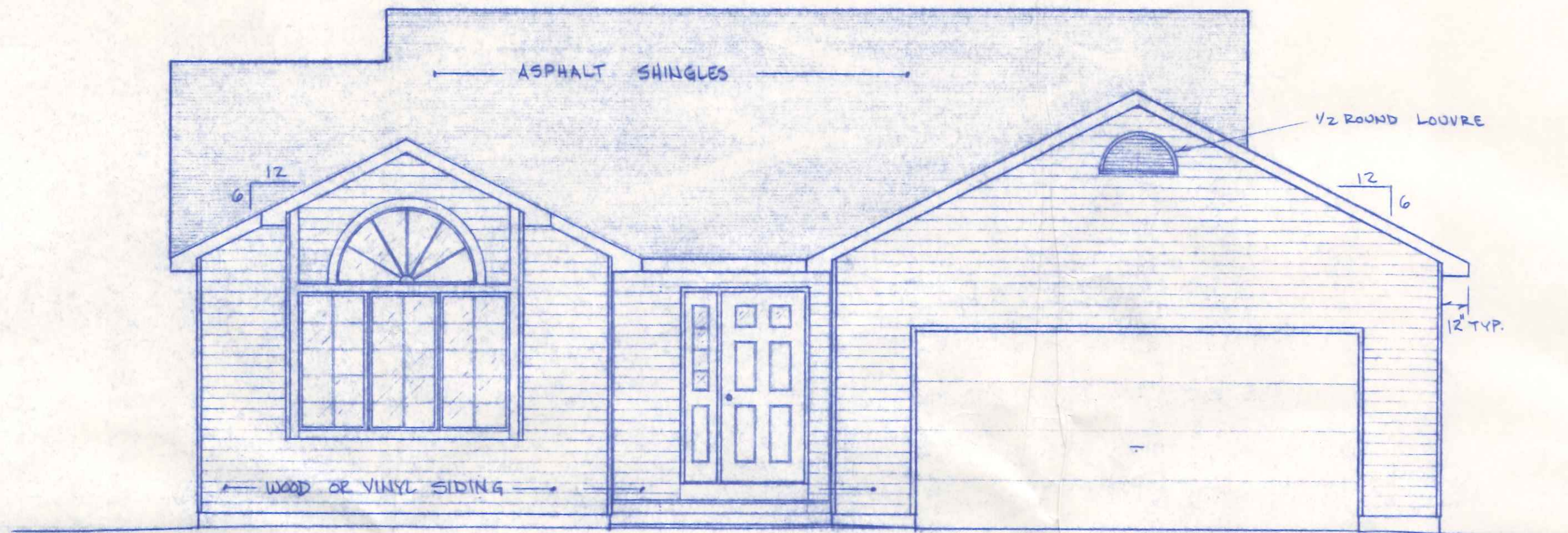

FRONT ELEVATION
1/4" = 1'-0"

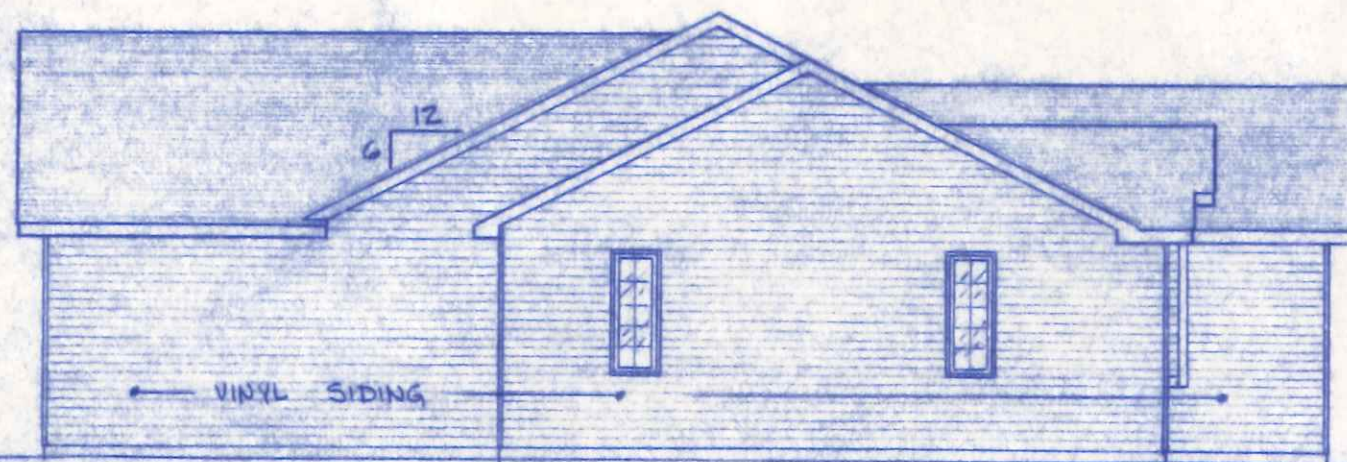

LEFT SIDE ELEVATION
1/8" = 1'-0"

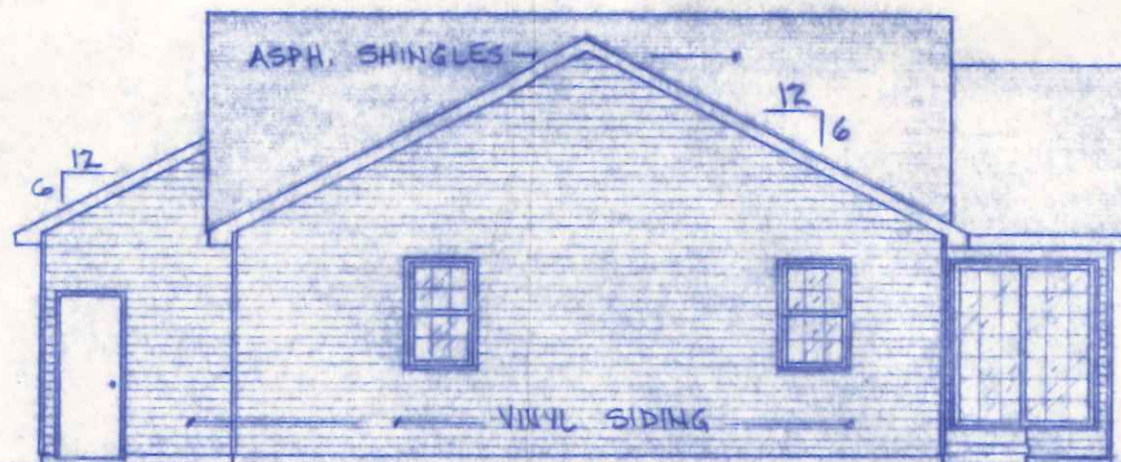

REAR ELEVATION
1/8" = 1'-0"

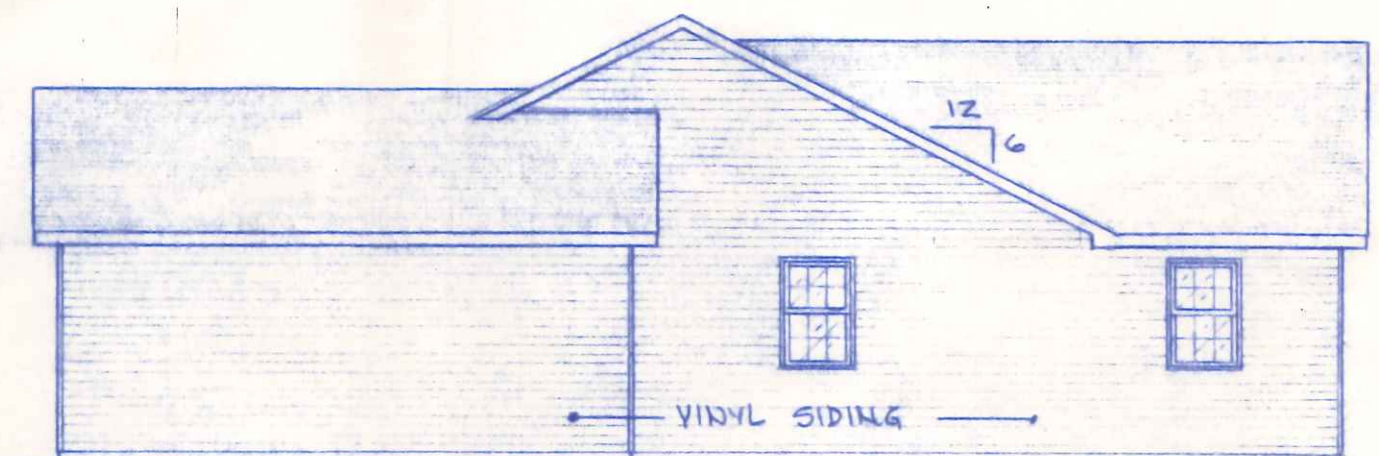

RIGHT SIDE ELEVATION
1/8" = 1'-0"

BECK CONSTRUCTION CO.		
CO., RD. M.		NAPOLEON, OHIO
SCALE: NOTED	APPROVED BY:	DRAWN BY RDS.
DATE: MAR. '85		REVISED
EXTERIOR ELEVATIONS		
PLAN. NO. 236		DRAWING NUMBER 1 OF 4

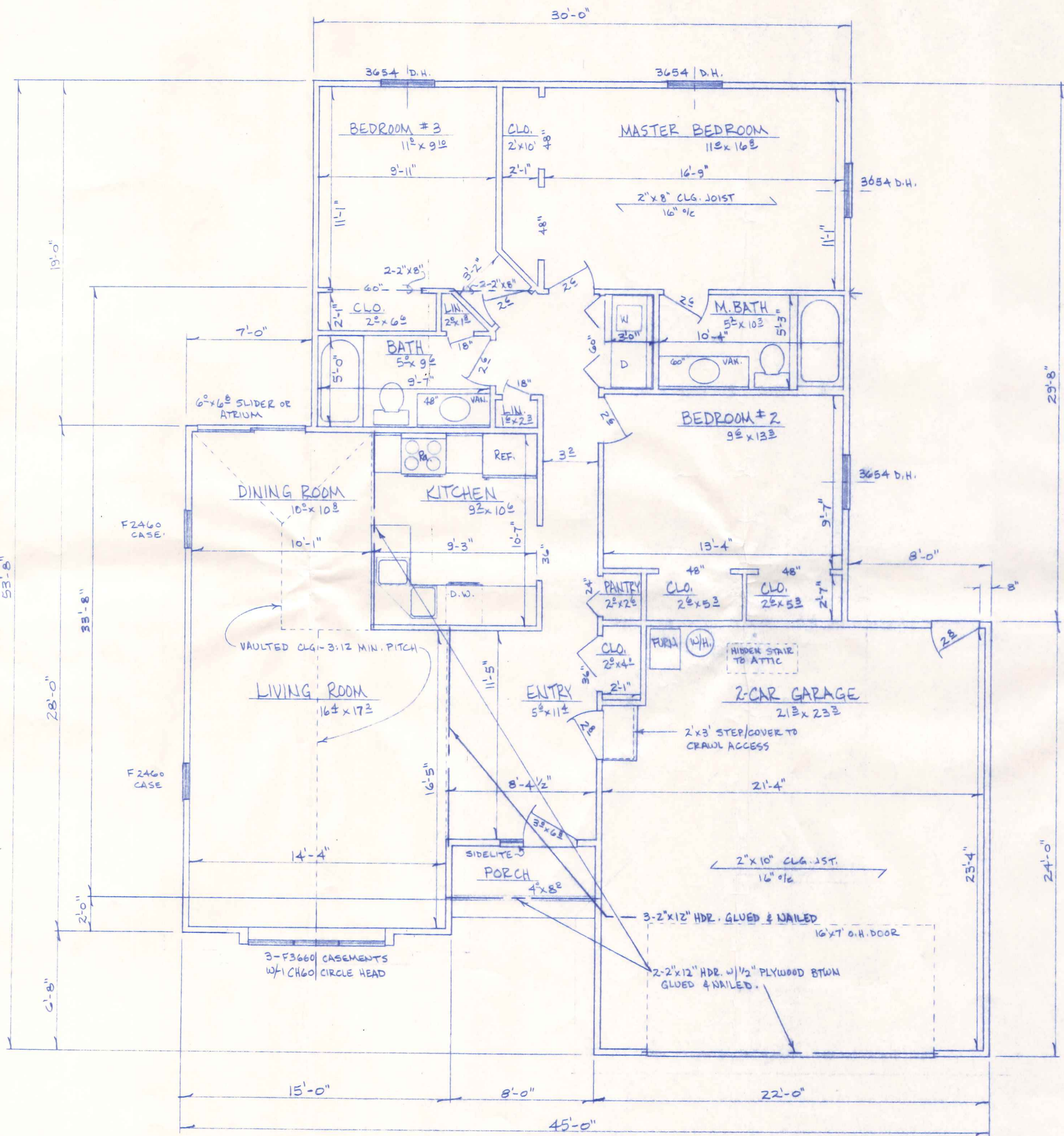

NOTES:

1. INTERIOR DIMENSIONS TAKEN TO STUD LINE, EXTERIOR DIMENSIONS TO OUTSIDE OF FOUNDATION.
2. INTERIOR DOOR HEADERS TO BE MIN. 2-2"x6", EXTERIOR OPENING HEADERS TO BE MIN. 2-2"x6" FOR OPENINGS UP TO 4' WIDE, 2-2"x8" UP TO 8'0", & AS OTHERWISE NOTED.
3. FRAMING LUMBER TO BE MIN. #2 S.P.F. KILN DRIED.

GROSS LIVING AREA = 1342.2 SQ. FT.
 " GARAGE " = 509.0 " "
 PORCH " = 32.0 " "

BECK CONSTRUCTION CO.		
CO. RD. M. NAPOLEON, OHIO		
SCALE: 1/4" = 1'-0"	APPROVED BY:	DRAWN BY R.D.S.
DATE: MAR. '89		REVISED
FLOOR PLAN		
PLAN NO. 236		DRAWING NUMBER 2 OF 4

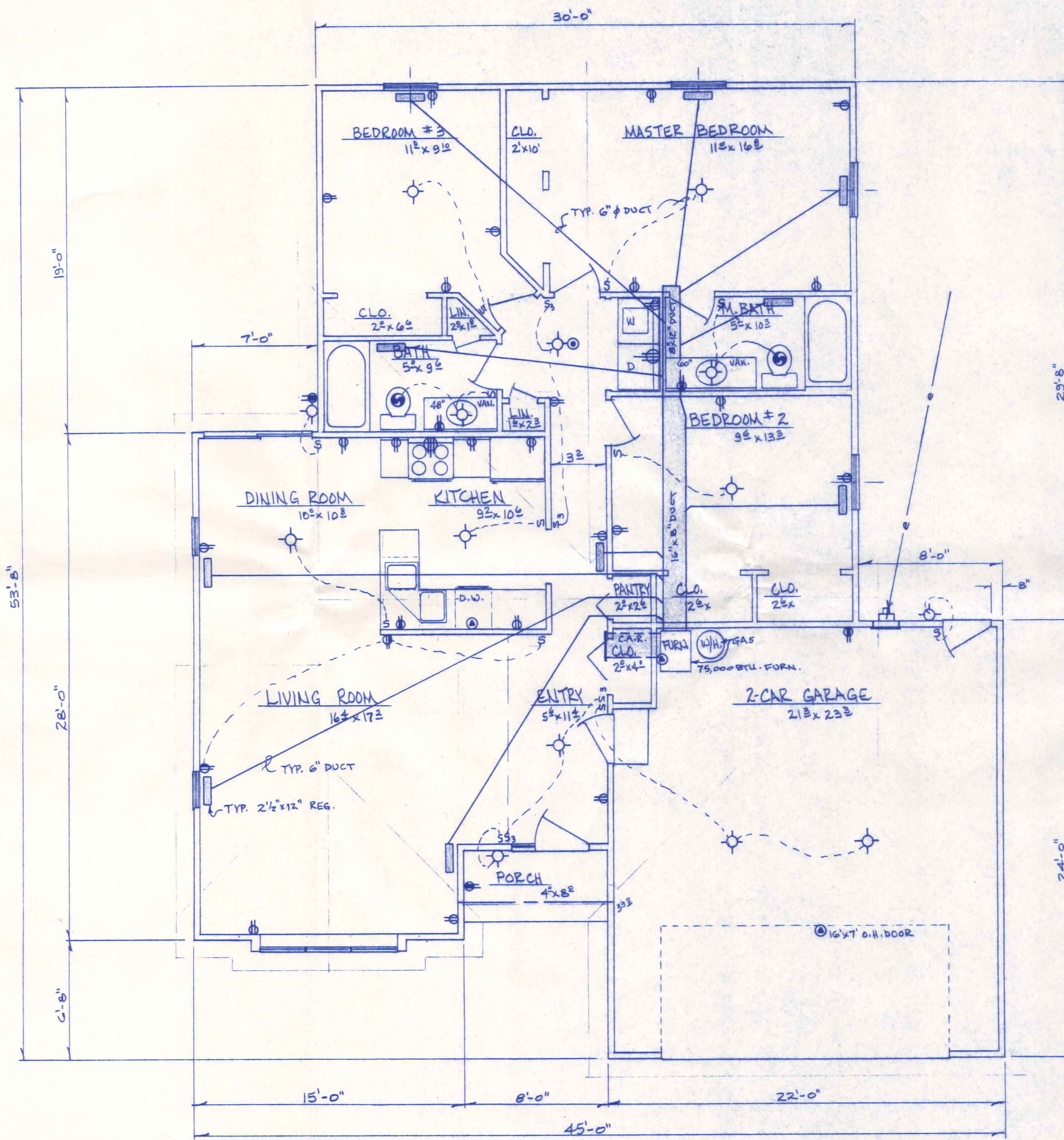

- LEGEND**
- CEILING LIGHT
 - WALL LIGHT
 - CEILING CIRCULATING FAN
 - CEILING LIGHT WITH CIRCULATING FAN
 - CEILING LIGHT WITH EXHAUST FAN
 - ⊕ EXTERIOR FLOOD LIGHT
 - ⊙ PRIMARY POWERED SMOKE DETECTOR WITH BATTERY BACKUP
 - ⊙ SPECIAL OUTLET AS NOTED
 - ⊙ 120V - 20A DUPLEX RECEPTACLE
 - ⊙ 120V - 20A DUPLEX RECEPTACLE SWITCHED
 - ⊙ 120V - 20A DUPLEX RECEPTACLE WITH G.F.C.I. PROTECTION
 - ⊙ 240V APPLIANCE OUTLET
 - ⊙ 120V - 20A LIGHT SWITCH
 - ⊙ 120V - 20A FAN SWITCH
 - ⊙ 120V - 20A 3 WAY LIGHT SWITCH
- NOTES**
- 1) See Foundation Plan for Basement Electrical
 - 2) No. 20A, CTR., #12 Wire
 - 3) All Work and Material shall be as per National Electric Code

22 Cir.

GROSS LIVING AREA = 1342.2 SQ. FT
 " GARAGE " = 509.0 " "

BECK CONSTRUCTION CO.	
CO. R.D. M	NAPOLÉON, OHIO
SCALE: 1/4" = 1'-0"	APPROVED BY:
DATE: MAR. '89	DRAWN BY R.D.S.
	REVISED
FLOOR PLAN - ELECTRIC & HEATING	
PLAN NO. 236	DRAWING NUMBER 3 OF 4

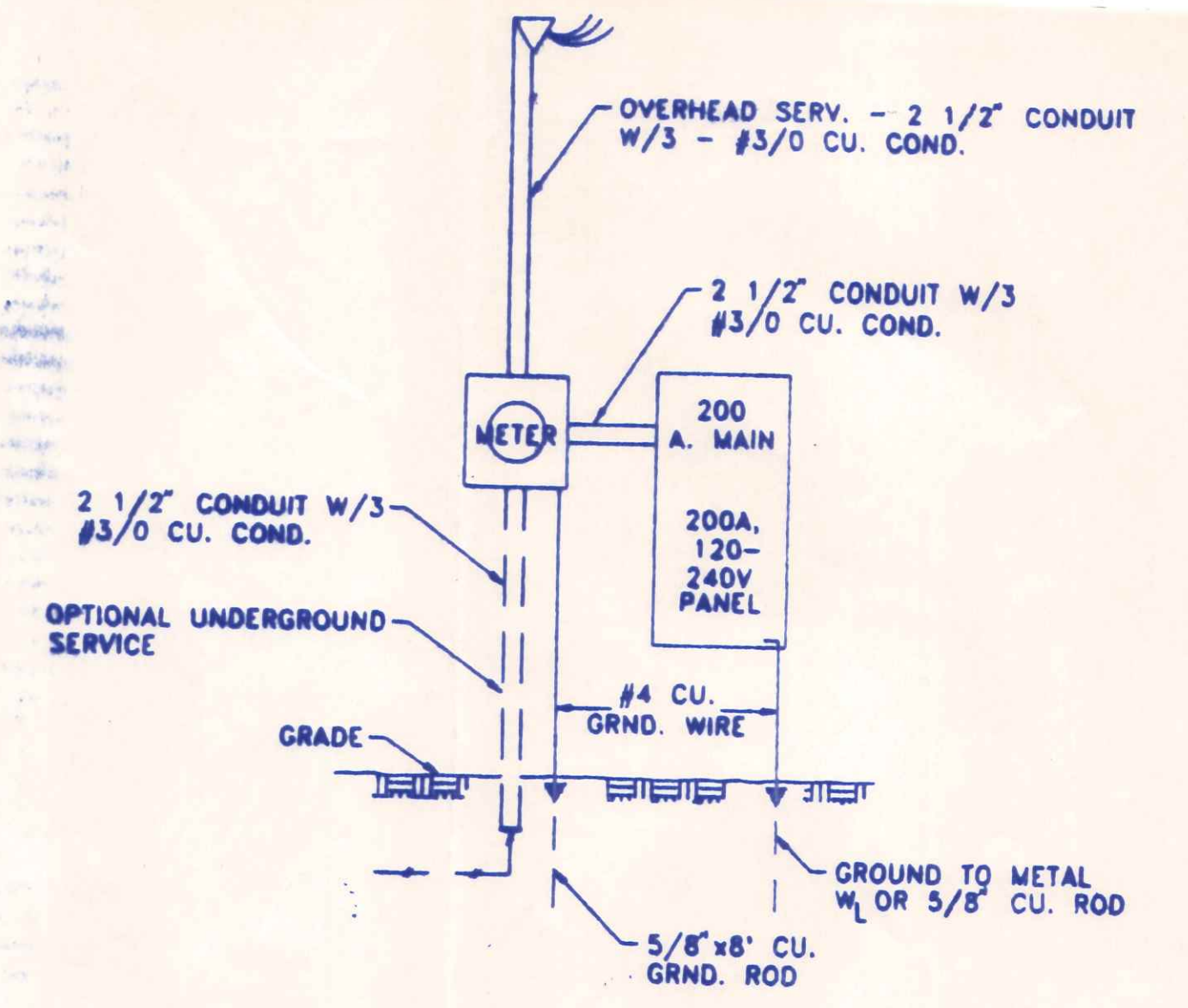
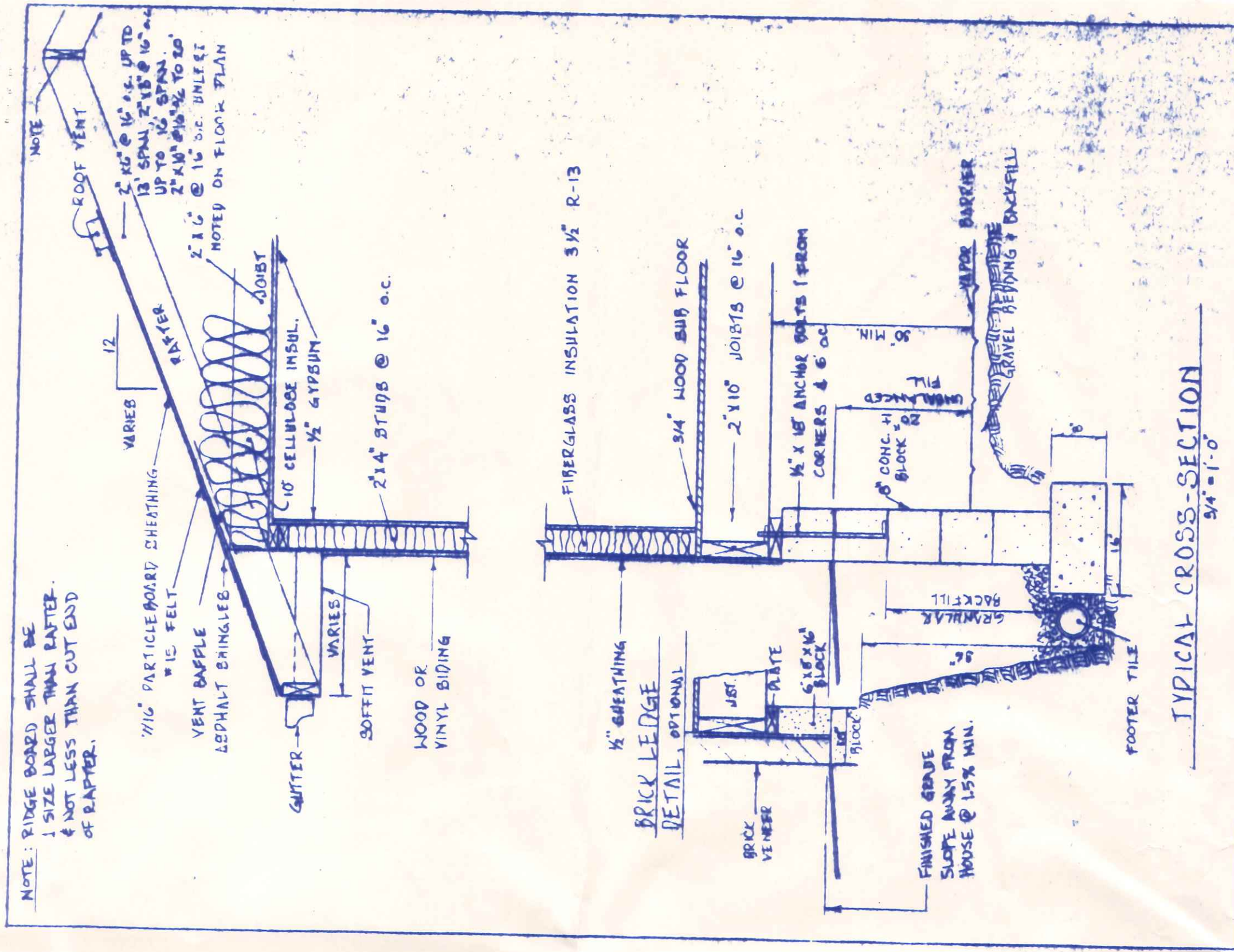

ELECTRICAL RISER DIAGRAM

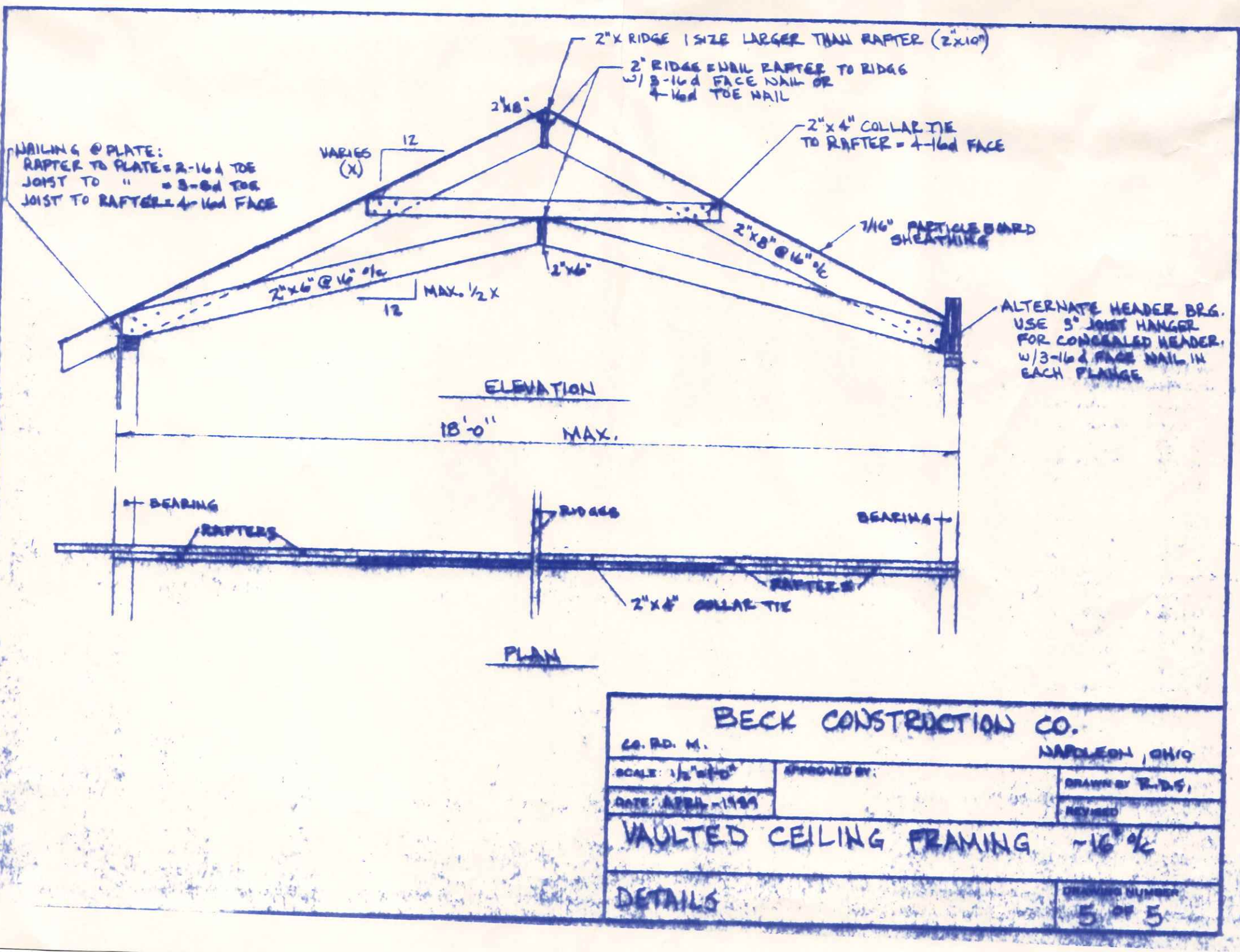

BECK CONSTRUCTION CO.		NAPLES, OHIO	
CO. RD. M.		APPROVED BY:	DRAWN BY R.D.S.
SCALE: 1/2" = 1'-0"		DATE: APRIL - 1999	REVISED
VAULTED CEILING FRAMING - 16 1/2'			
DETAILS		DRAWING NUMBER 5 OF 5	

