

P E R M I T

CITY OF NAPOLEON
255 W. RIVERVIEW AVE
NAPOLEON, OHIO 43545

DIVISION OF BUILDING & ZONING
PH (419) 592-4010
FAX (419) 599-8393

PERMIT NO: 59 DATE ISSUED: 04-04-00 ISSUED BY: BND

JOB LOCATION: 13520 CO RD S EST. COST:

LOT #: SUBDIVISION NAME:

OWNER: ROSEBROCK, RODNEY AGENT:
ADDRESS: 13950 CO RD S ADDRESS:
CSZ: NAPOLEON, OH 43545 CSZ:
PHONE: 419-598-8762 PHONE:

USE TYPE - RESIDENTIAL: OTHER:

ZONING INFORMATION

DIST: LOT DIM: AREA: FYRD: SYRD: RYRD:
MAX HT: # PKG SPACES: # LOADING SP: MAX LOT COV:

BOARD OF ZONING APPEALS:

WORK TYPE - NEW: REPLMNT: ADD'N: ALTER: REMODEL:

WORK INFORMATION

SIZE - LGTH: WIDTH: STORIES: LIVING AREA SF:
GARAGE AREA SF: HEIGHT: BLDG VOL DEMO PERMIT:

WORK DESCRIPTION

FEE DESCRIPTION	PAID DATE	FEE AMOUNT DUE
ELECTRICAL PERMIT		0.00

TOTAL FEES DUE 0.00

DATE

APPLICANT SIGNATURE

CITY OF NAPOLEON

ELECTRIC METER BASE RELEASE FORM

THIS DOCUMENT ENTITLES THE HOLDER TO "ONE" ELECTRIC METER BASE
(Please pickup at the City operations garage 1775 Industrial Drive).

PERMIT #: 59

ISSUED: 04-04-2000

JOB LOCATION: 13520 CO RD S

WORK DESCRIPTION:

OWNER: ROSEBROCK, RODNEY

ADDRESS: 13950 CO RD S NAPOLEON, OH 43545

OWNER PHONE: 419-598-8762

CONTRACTOR:

ADDRESS:

CONTRACTOR PHONE:

ELECTRIC SERVICE UPGRADE _____ NEW SERVICE INSTALLATION X

INDUSTRIAL _____ COMMERCIAL _____ RESIDENTIAL X 1PHASE X 3PHASE _____

SIZE OF SERVICE 100AMP _____ 150AMP _____ 200AMP X 400AMP _____ OTHER _____

HUB SIZE - 1 1/4" _____ 1 1/2" _____ 2" _____

DESIRED VOLTAGE 120/240 X OTHER _____

UNDERGROUND SERVICE X OVERHEAD SERVICE _____

=====

DATE COMPLETED: _____ APPROVED BY: _____

OLD METER NUMBER: _____ NEW METER NUMBER: _____

COMMENTS:

Rodney Rosebrock
598-8762

PLOT PLAN
BEING PART OF THE SE 1/4, SW 1/4, SEC. 36,
T6N, R6E, FREEDOM TOWNSHIP, HENRY COUNTY, OHIO
PREPARED FOR RODNEY ROSEBROCK
AT THE REQUEST OF MOCK-BUEHRER BUILDERS L.T.D.

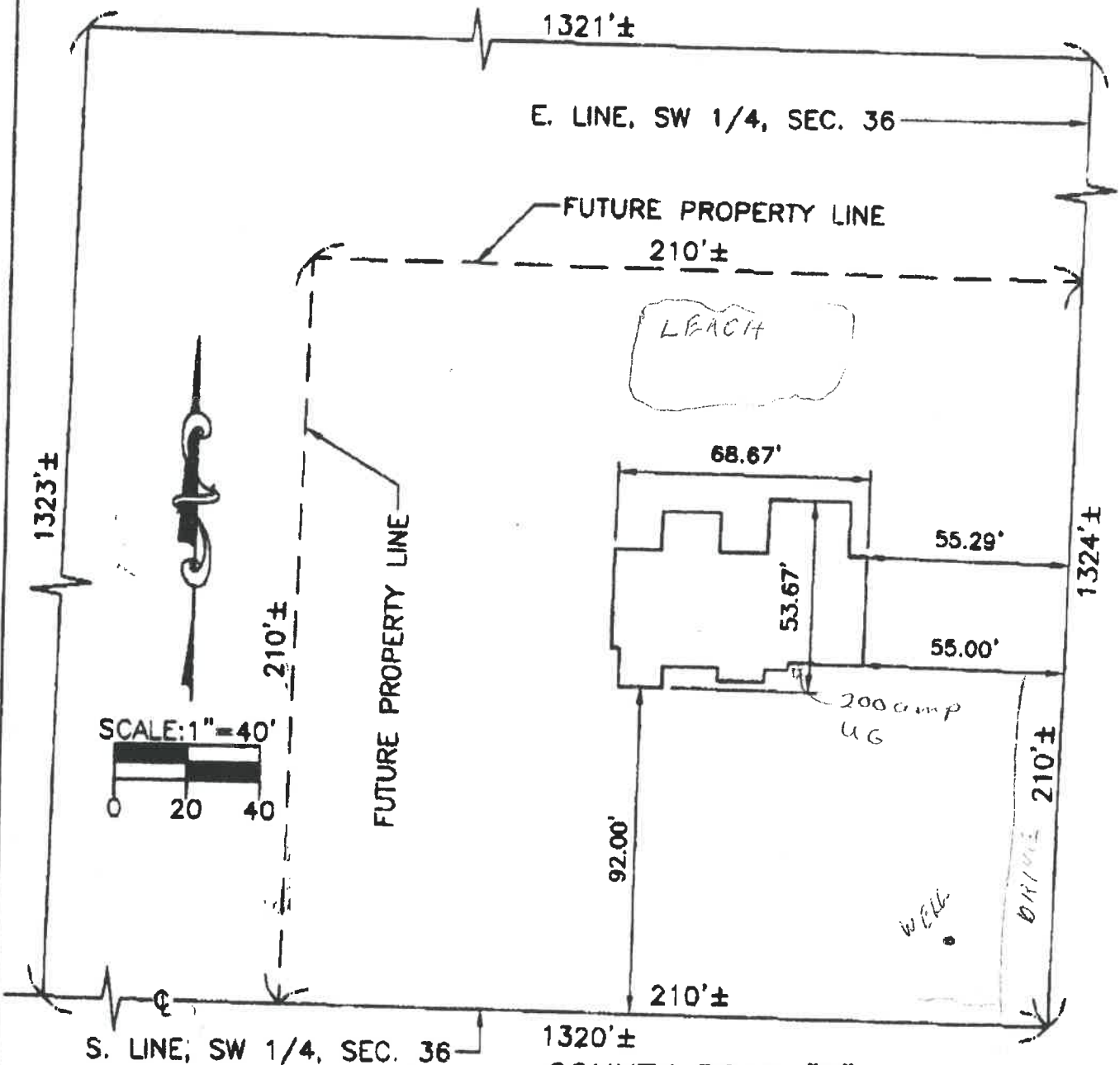

Feller
Finch & Associates, Inc.
 Engineers - Surveyors
 1885 Woodlands Drive P.O. Box 66 Maumee, Ohio 44837-0068
 Phone: (419)893-2880
 Fax: (419)893-2882
 DATE: 03/30/00 PROJECT NO.: 10303073
 P:\DRAW\10803073\3073FP1A.DWG

P:\draw\10803073\3073FP1A.dwg, Model, 04/03/00 08:47:28 AM

13520 Co. Rd. S