

P E R M I T

NAPOLEON
RIVERVIEW AVE
ON, OHIO 43545

DIVISION OF BUILDING & ZONING
PH (419) 592-4010
FAX (419) 599-8393

MIT NO: 603

DATE ISSUED: 05-23-01

ISSUED BY: BND

LOCATION: 14401 CO RD T

EST. COST:

LOT #:

SUBDIVISION NAME:

OWNER: SPEISER, MIKE
ADDRESS: 994 E RIVERVIEW AVE
CSZ: NAPOLEON, OH 43545
PHONE: 419-592-7493

AGENT: SELF
ADDRESS:
CSZ:
PHONE:

USE TYPE - RESIDENTIAL:

OTHER:

ZONING INFORMATION

DIST: LOT DIM: AREA: FYRD: SYRD: RYRD:
MAX HT: # PKG SPACES: # LOADING SP: MAX LOT COV:

BOARD OF ZONING APPEALS:

WORK TYPE - NEW: REPLMNT: ADD'N: ALTER: REMODEL:

WORK INFORMATION

SIZE - LGTH: WIDTH: STORIES: LIVING AREA SF:
GARAGE AREA SF: HEIGHT: BLDG VOL DEMO PERMIT:

WORK DESCRIPTION

NEW HOME (OUTSIDE)
200 ???

FEE DESCRIPTION

PAID DATE

FEE AMOUNT DUE

ELECTRICAL PERMIT

0.00

TOTAL FEES DUE

0.00

DATE

APPLICANT SIGNATURE

CITY OF NAPOLEON

ELECTRIC METER BASE RELEASE FORM

THIS DOCUMENT ENTITLES THE HOLDER TO "ONE" ELECTRIC METER BASE
(Please pickup at the City operations garage 1775 Industrial Drive).

PERMIT #: 603

ISSUED: 05-23-2001

BMR

JOB LOCATION: 14401 CO RD T

5-23-2001

WORK DESCRIPTION: NEW HOME (OUTSIDE)

OWNER: SPEISER, MIKE

ADDRESS: 994 E RIVERVIEW AVE NAPOLEON, OH 43545

OWNER PHONE: 419-592-7493

CONTRACTOR: SELF

ADDRESS:

CONTRACTOR PHONE:

ELECTRIC SERVICE UPGRADE _____ NEW SERVICE INSTALLATION X

INDUSTRIAL _____ COMMERCIAL _____ RESIDENTIAL X 1PHASE X 3PHASE _____

SIZE OF SERVICE 100AMP _____ 150AMP _____ 200AMP X 400AMP _____ OTHER _____

HUB SIZE - 1 1/4" _____ 1 1/2" _____ 2" _____

DESIRED VOLTAGE 120/240 _____ OTHER _____

UNDERGROUND SERVICE ? OVERHEAD SERVICE ? *Wants price on both.*

=====

DATE COMPLETED: 5 APPROVED BY: _____

OLD METER NUMBER: _____ NEW METER NUMBER: _____

COMMENTS:

Please contact him to meet him on site,

Hot! Rush!

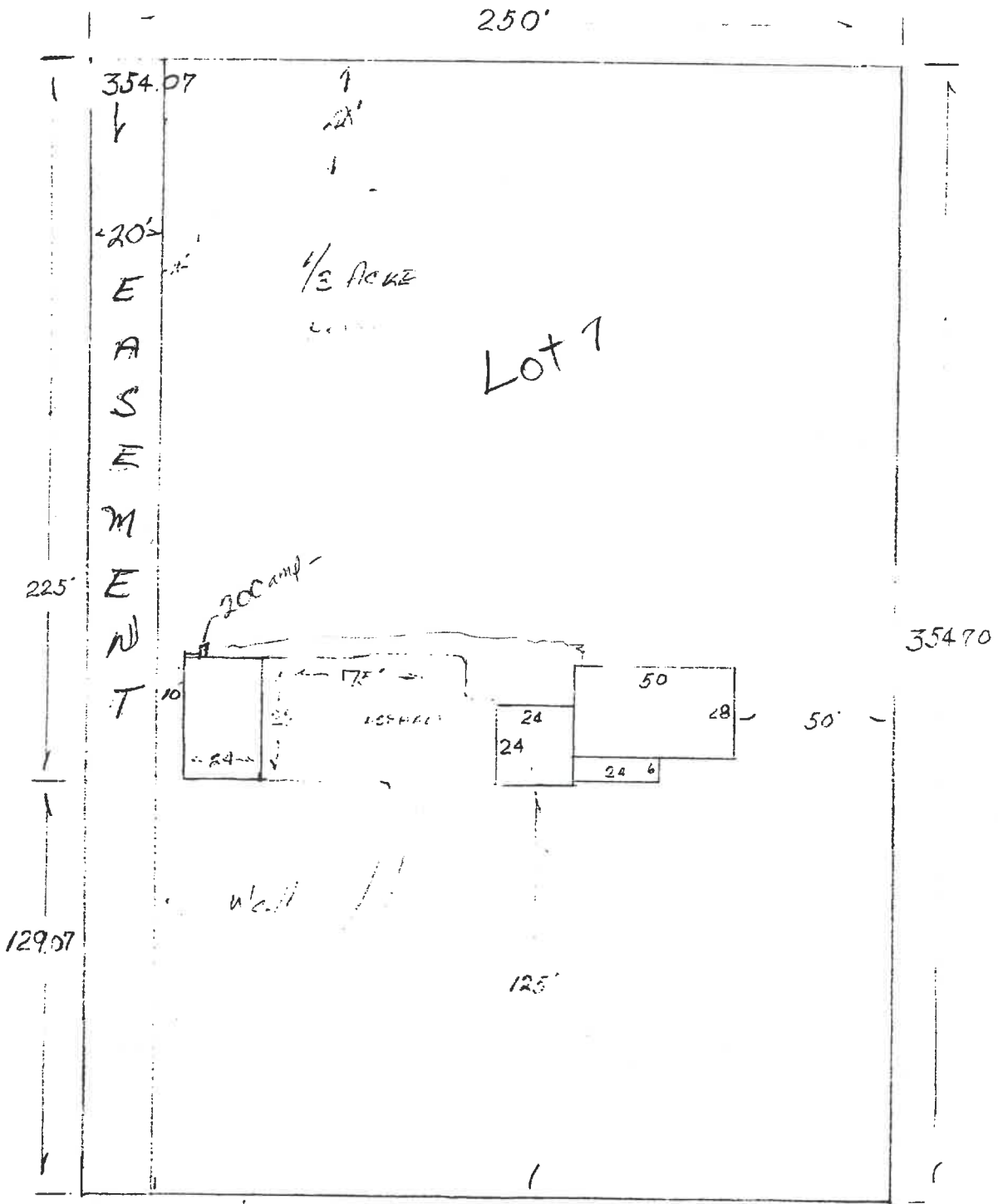

Mike Speiser
 994 E. Riverview
 Napoleon, Ohio
 592-7493
 (335-2015 work)
 6^{PM}-3^{PM}

CATCH BASIN → [] 0
 CORD T WEST →
 14401 CORD T
 TWIN ARCHERS
 @ LOKASUBDIVISION

1" = 50'

WATER SUPPLY — SEWAGE DISPOSAL SITE EVALUATION

This is Not A Permit — Obtain Permit(s) Before Construction

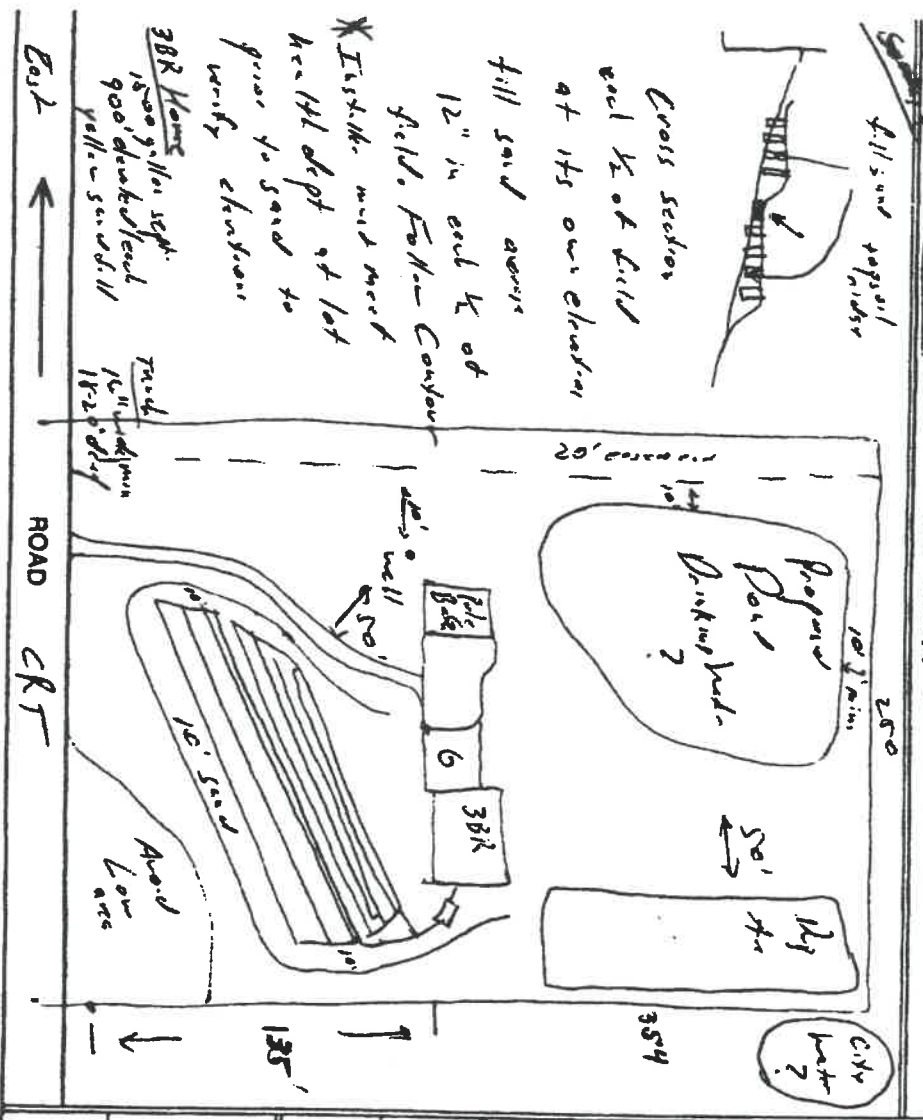

Therese Lawrence Spier
OWNER

LOCATION 14901 CRT

PHONE 592-2493

SEWAGE DISPOSAL
Leaching ability of the soil
Slight Moderate Not Suitable
Ground Water Table Ft.

12' yellow sand
6' yellow soil
Approved Sewage Disposal Site: Existing

WATER SUPPLY ?
Dug Pond Public Other

Water Supply Site: Disapproved Existing

HENRY COUNTY HEALTH DEPT.
104 E. Washington, Suite 302
Napoleon, Ohio 43545
PHONE (419) 599-5545
FAX (419) 599-1714

Sanitarian John Lindner
Date 4-25-01, 4-26-01
VOID ONE YEAR AFTER DATE

ne, Northeast Quarter (1/4), Section 35

N 0° 10' 30" E

1220.48'

J. Langenhop

R/W

disting Road "K-C" R/W Deed Vol. 71, Page 247 Dated 4-28-1896

R/W

1281.37'

Proposed 40' R/W

185.00'

185.00'

185.00'

355.47'

100'

100'

45.00'

Will

Post, Sec. 35

45.00'

3

2.557 Acres Typ.

S 89° 57' 00" E

602.71'

4

602.71'

N 89° 57' 00" W

30'

5

Building

100'

S 89° 57' 00" E

602.71'

250.00'

6

2.871 Acres

N 89° 57' 00" W

352.78'

N 89° 57' 00" E 354.70'

Line

Building

100'

proposed 1/3 acre pond

S 89° 39' 21" E

617.25'

662.25'

North line, Section 35 & 1/4 of Road "T"

2

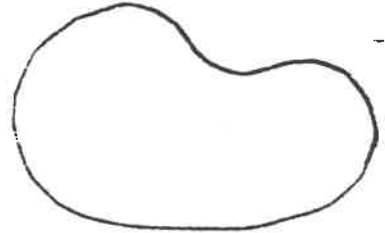

2.023 Acres

7

14-401 CRD

250.00'

48.00'

185.00'

1378.44'

20' Utility

Easement

5.0° W 55° W
Jim Meyer

20' Drainage

Easement

GOI
RAJ

