

P E R M I T

CITY OF NAPOLEON  
255 W. RIVERVIEW AVE  
NAPOLEON, OHIO 43545

DIVISION OF BUILDING & ZONING  
PH (419) 592-4010  
FAX (419) 599-8393

PERMIT NO: 154                      DATE ISSUED: 06-02-00                      ISSUED BY: BND

JOB LOCATION: 14295 CO RD Z                      EST. COST:

LOT #:                      SUBDIVISION NAME:

OWNER: SWANINGER, JEFF                      AGENT: SELF  
ADDRESS: 494 HUDDLE RD                      ADDRESS:  
CSZ: NAPOLEON, OH 43545                      CSZ:  
PHONE: 419-592-5272                      PHONE:

USE TYPE - RESIDENTIAL:                      OTHER:

ZONING INFORMATION

DIST:                      LOT DIM:                      AREA:                      FYRD:                      SYRD:                      RYRD:  
MAX HT:                      # PKG SPACES:                      # LOADING SP:                      MAX LOT COV:

BOARD OF ZONING APPEALS:

WORK TYPE - NEW:                      REPLMNT:                      ADD'N:                      ALTER:                      REMODEL:

WORK INFORMATION

SIZE - LGTH:                      WIDTH:                      STORIES:                      LIVING AREA SF:  
GARAGE AREA SF:                      HEIGHT:                      BLDG VOL DEMO PERMIT:

WORK DESCRIPTION  
NEW HOME (OUTSIDE)

FEE DESCRIPTION	PAID DATE	FEE AMOUNT DUE
ELECTRICAL PERMIT		0.00

TOTAL FEES DUE                      0.00

-----  
DATE

-----  
APPLICANT SIGNATURE

CITY OF NAPOLEON

ELECTRIC METER BASE RELEASE FORM

THIS DOCUMENT ENTITLES THE HOLDER TO "ONE" ELECTRIC METER BASE  
(Please pickup at the City operations garage 1775 Industrial Drive).

PERMIT #: 154

ISSUED:06-02-2000

JOB LOCATION: 14295 CO RD Z

WORK DESCRIPTION: NEW HOME (OUTSIDE)

OWNER: SWANINGER, JEFF

ADDRESS: 494 HUDDLE RD NAPOLEON, OH 43545

OWNER PHONE: 419-592-5272

-----  
CONTRACTOR: SELF

ADDRESS:

CONTRACTOR PHONE:

ELECTRIC SERVICE UPGRADE \_\_\_\_\_ NEW SERVICE INSTALLATION X

INDUSTRIAL \_\_\_\_\_ COMMERCIAL \_\_\_\_\_ RESIDENTIAL X IPHASE \_\_\_\_\_ 3PHASE \_\_\_\_\_

SIZE OF SERVICE 100AMP \_\_\_\_\_ 150AMP \_\_\_\_\_ 200AMP X 400AMP \_\_\_\_\_ OTHER \_\_\_\_\_

HUB SIZE - 1 1/4" \_\_\_\_\_ 1 1/2" \_\_\_\_\_ 2" \_\_\_\_\_

DESIRED VOLTAGE 120/240 X OTHER meter base w/breakers

UNDERGROUND SERVICE \_\_\_\_\_ OVERHEAD SERVICE X

=====

DATE COMPLETED: \_\_\_\_\_ APPROVED BY: \_\_\_\_\_

OLD METER NUMBER: \_\_\_\_\_ NEW METER NUMBER: \_\_\_\_\_

COMMENTS:

\_\_\_\_\_  
\_\_\_\_\_  
\_\_\_\_\_

CITY OF NAPOLEON

ELECTRIC METER BASE RELEASE FORM

THIS DOCUMENT ENTITLES THE HOLDER TO "ONE" ELECTRIC METER BASE  
(Please pickup at the City operations garage 1775 Industrial Drive).

PERMIT #: 154

ISSUED:06-02-2000

JOB LOCATION: 14295 CO RD Z

WORK DESCRIPTION: NEW HOME (OUTSIDE)

OWNER: SWANINGER, JEFF

ADDRESS: 494 HUDDLE RD NAPOLEON, OH 43545

OWNER PHONE: 419-592-5272

-----  
CONTRACTOR: SELF

ADDRESS:

CONTRACTOR PHONE:

ELECTRIC SERVICE UPGRADE \_\_\_\_\_ NEW SERVICE INSTALLATION \_\_\_\_\_

INDUSTRIAL \_\_\_\_\_ COMMERCIAL \_\_\_\_\_ RESIDENTIAL  1PHASE  3PHASE \_\_\_\_\_

SIZE OF SERVICE 100AMP \_\_\_\_\_ 150AMP \_\_\_\_\_ 200AMP  400AMP \_\_\_\_\_ OTHER \_\_\_\_\_

HUB SIZE - 11/8" \_\_\_\_\_ 1 1/2" \_\_\_\_\_ 2" \_\_\_\_\_

DESIRED VOLTAGE 120/240  OTHER \_\_\_\_\_

UNDERGROUND SERVICE  OVERHEAD SERVICE \_\_\_\_\_

=====

DATE COMPLETED: \_\_\_\_\_ APPROVED BY: \_\_\_\_\_

OLD METER NUMBER: \_\_\_\_\_ NEW METER NUMBER: \_\_\_\_\_

COMMENTS:  
\_\_\_\_\_  
\_\_\_\_\_  
\_\_\_\_\_



P E R M I T

CITY OF NAPOLEON  
255 W. RIVERVIEW AVE  
NAPOLEON, OHIO 43545

DIVISION OF BUILDING & ZONING  
PH (419) 592-4010  
FAX (419) 599-8393

PERMIT NO: 154                      DATE ISSUED: 06-02-00                      ISSUED BY: BND

JOB LOCATION: 14295 CO RD Z                      EST. COST:

LOT #:                                      SUBDIVISION NAME:

OWNER: SWANINGER, JEFF                      AGENT: SELF  
ADDRESS: 494 HUDDLE RD                      ADDRESS:  
CSZ: NAPOLEON, OH 43545                      CSZ:  
PHONE: 419-592-5272                      PHONE:

USE TYPE - RESIDENTIAL:                      OTHER:

ZONING INFORMATION

DIST:                      LOT DIM:                      AREA:                      FYRD:                      SYRD:                      RYRD:  
MAX HT:                      # PKG SPACES:                      # LOADING SP:                      MAX LOT COV:

BOARD OF ZONING APPEALS:

WORK TYPE - NEW:                      REPLMNT:                      ADD'N:                      ALTER:                      REMODEL:

WORK INFORMATION

SIZE - LGTH:                      WIDTH:                      STORIES:                      LIVING AREA SF:  
GARAGE AREA SF:                      HEIGHT:                      BLDG VOL DEMO PERMIT:

WORK DESCRIPTION

NEW HOME (OUTSIDE)  
METER BASE W/BREAKERS

FEE DESCRIPTION	PAID DATE	FEE AMOUNT DUE
ELECTRICAL PERMIT		75.00

TOTAL FEES DUE                      75.00

11-3-00  
DATE

*[Signature]*  
APPLICANT SIGNATURE

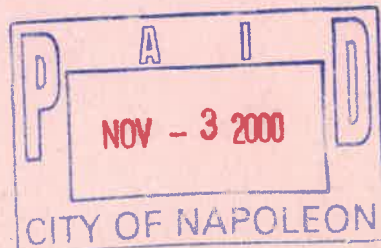

Mark 8

N 88°54'10" E

S 07°10' W

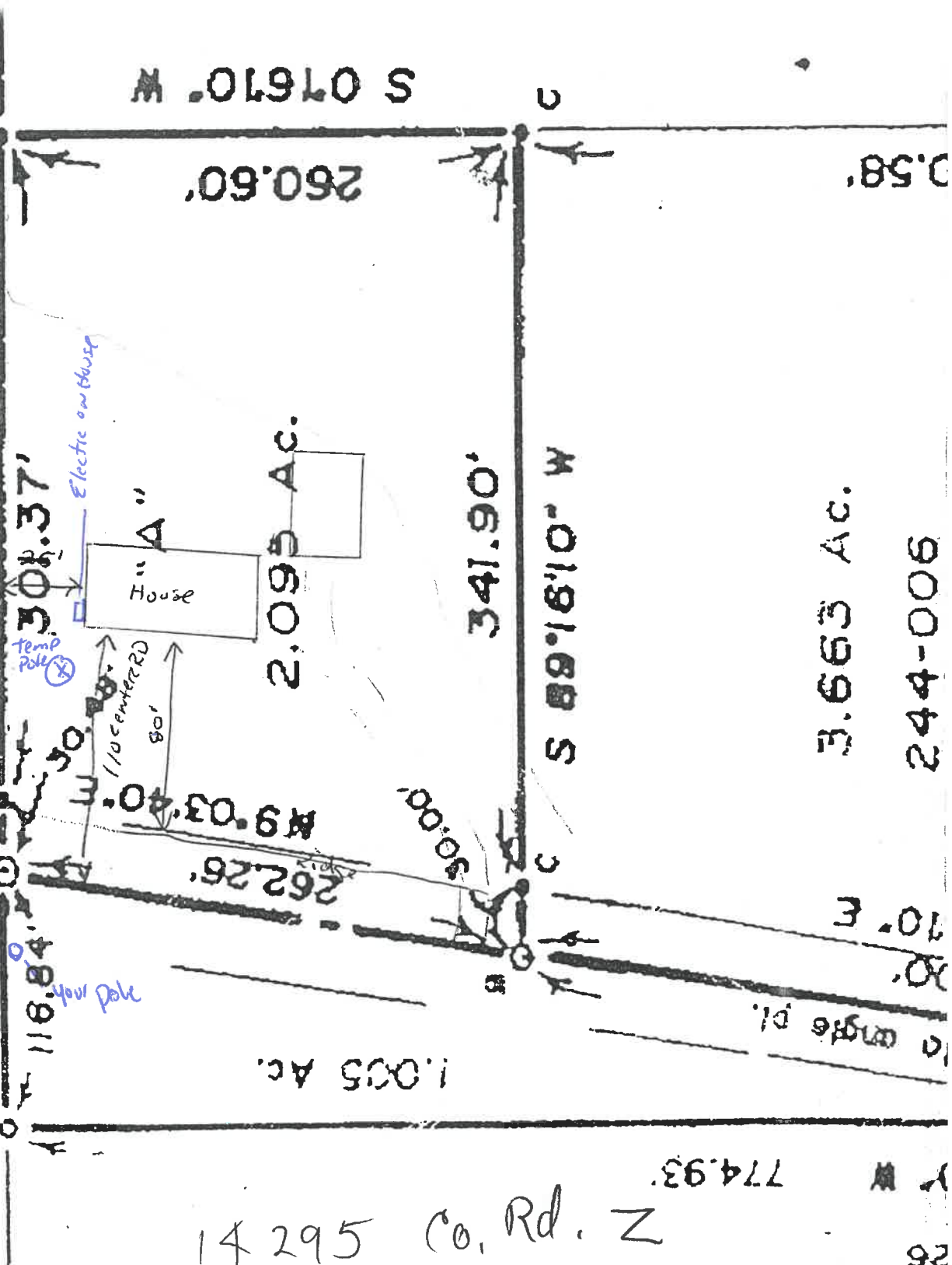

308.37'

260.60'

341.90'

S 89°16'10" W

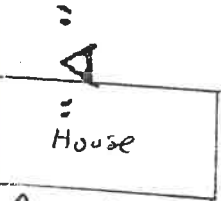

2.095 Ac.

Temp Pole

Electric on House

1/10 centered 80'

116.84'

New Pole

262.26'

1.005 Ac.

10' center pt.

3.663 Ac.

244-006

14 295 Co. Rd. Z

774.93'

26