

P E R M I T

CITY OF NAPOLEON
255 W. RIVERVIEW AVE
NAPOLEON, OHIO 43545

DIVISION OF BUILDING & ZONING
PH (419) 592-4010
FAX (419) 599-8393

PERMIT NO: 98180

DATE ISSUED: 06-18-98

ISSUED BY: BND

JOB LOCATION: 1234 DETROIT AVE

EST. COST: 1000.00

LOT #:

SUBDIVISION NAME:

OWNER: PIERCE, JERRY
ADDRESS: 1234 DETROIT AVE
CSZ: NAPOLEON, OH 43545
PHONE: 419-599-7476

AGENT: C F PLUMBING
ADDRESS: 403 E WASHINGTON ST
CSZ: NAPOLEON, OH 43545
PHONE: 419-592-0306

USE TYPE - RESIDENTIAL:

OTHER:

ZONING INFORMATION

DIST: LOT DIM: AREA: FYRD: SYRD: RYRD:
MAX HT: # PKG SPACES: # LOADING SP: MAX LOT COV:

BOARD OF ZONING APPEALS:

WORK TYPE - NEW: REPLMNT: ADD'N: ALTER: REMODEL:

WORK INFORMATION

SIZE - LGTH: WIDTH: STORIES: LIVING AREA SF:
GARAGE AREA SF: HEIGHT: BLDG VOL DEMO PERMIT:

WORK DESCRIPTION

WATER METER RELOCATE

FEE DESCRIPTION

PAID DATE

FEE AMOUNT DUE

PLUMBING PERMIT

9.00

TOTAL FEES DUE

9.00

7-2-98

DATE

Ronald E. Babcock

APPLICANT SIGNATURE



Division of Planning & Development
14101 14th St
14101 14th St

City of Napoleon
14101 14th St
14101 14th St

Project Name: [Illegible]
Project Number: [Illegible]
Date: [Illegible]

Investigation Name: [Illegible]
Address: [Illegible]
City: [Illegible]
State: [Illegible]

Area: [Illegible]
Location: [Illegible]
Date: [Illegible]

Project - [Illegible]
Area: [Illegible]
Location: [Illegible]

Date: [Illegible]
Area: [Illegible]
Location: [Illegible]

Charles E. [Illegible]
Attorney General

[Illegible]
Date



CITY OF NAPOLEON

WATER METER YOKE RELEASE FORM

THIS DOCUMENT ENTITLES THE HOLDER TO "ONE" WATER METER YOKE ASSEMBLY
(Please pickup at City Operations Department 1775 Industrial Drive).

PERMIT #: 98180

ISSUED: 06-18-98

JOB LOCATION: 1234 DETROIT AVE

OWNER: PIERCE, JERRY

PHONE: 419-599-7476

ADDRESS: 1234 DETROIT AVE NAPOLEON, OH 43545

CONTRACTOR: C F PLUMBING

ADDRESS: 403 E WASHINGTON ST NAPOLEON, OH 43545

PHONE: 419-592-0306

WATER TAP SIZE 1" X 1.5" _____ 2" _____ OTHER _____

WATER METER YOKE SIZE 5/8" X 3/4" _____ 1" _____ OTHER _____

NEW STRUCTURE _____ EXISTING STRUCTURE Y LAWN METER _____

WATER SERVICE LINE TO BE TYPE "K" COPPER OR "CTS" POLYETHELENE TUBING
OF 1" MINIMUM SIZE.

BACKFLOW DEVICE REQUIRED YES X NO _____

TYPE OF BACKFLOW DEVICE REQUIRED Double check valve
assembly.

WATER METER YOKE INSTALLATION IS SUBJECT TO THE FOLLOWING CONDITIONS

- 1.) MUST BE LOCATED IN AN ACCESSIBLE AREA.
- 2.) MUST BE IN AN AREA WHICH IS NOT SUBJECT TO FREEZING TEMPERATURES.
- 3.) MUST BE AT LEAST 18" ABOVE FLOOR LEVEL (NO CRAWL SPACE INSTALLATIONS).
- 4.) MUST COMPLY WITH MINIMUM MOUNTING REQUIREMENTS (DRAWING AVAILABLE)

ISSUED BY _____ RECEIVED BY _____

1-Copy to: Building Dept, Water Dept, and Utilities Dept

WATER TAPPING PERMIT
 issued by
The Napoleon Water Distribution Department
 255 West Riverview Ave. Napoleon, Ohio 43545 Ph. 592-4010

Permit No. W- 0343 Issued _____ Received of _____ (\$ _____).00

(Charge for tapping permit to supply water service to) Lot No. _____ Sub Div. _____

Street No. _____ Tap Size _____ Cost \$ _____ .00 Plumber _____

Date completed _____ Approved by W. E. Mearns water distribution dept. _____ finance director

Name _____ Size of tap 1" Date 5-21-98 Street and No. 1234 Detroit

Old Tap No. 2558 New Tap No. 9828 Size and Kind of Main 8" C-900

Location of Main 16' West of West curb Depth of Main 3'

Distance from Hydrant/Valve 75' North of Hyd 165 Distance to Curb Stop from Corp. 50'

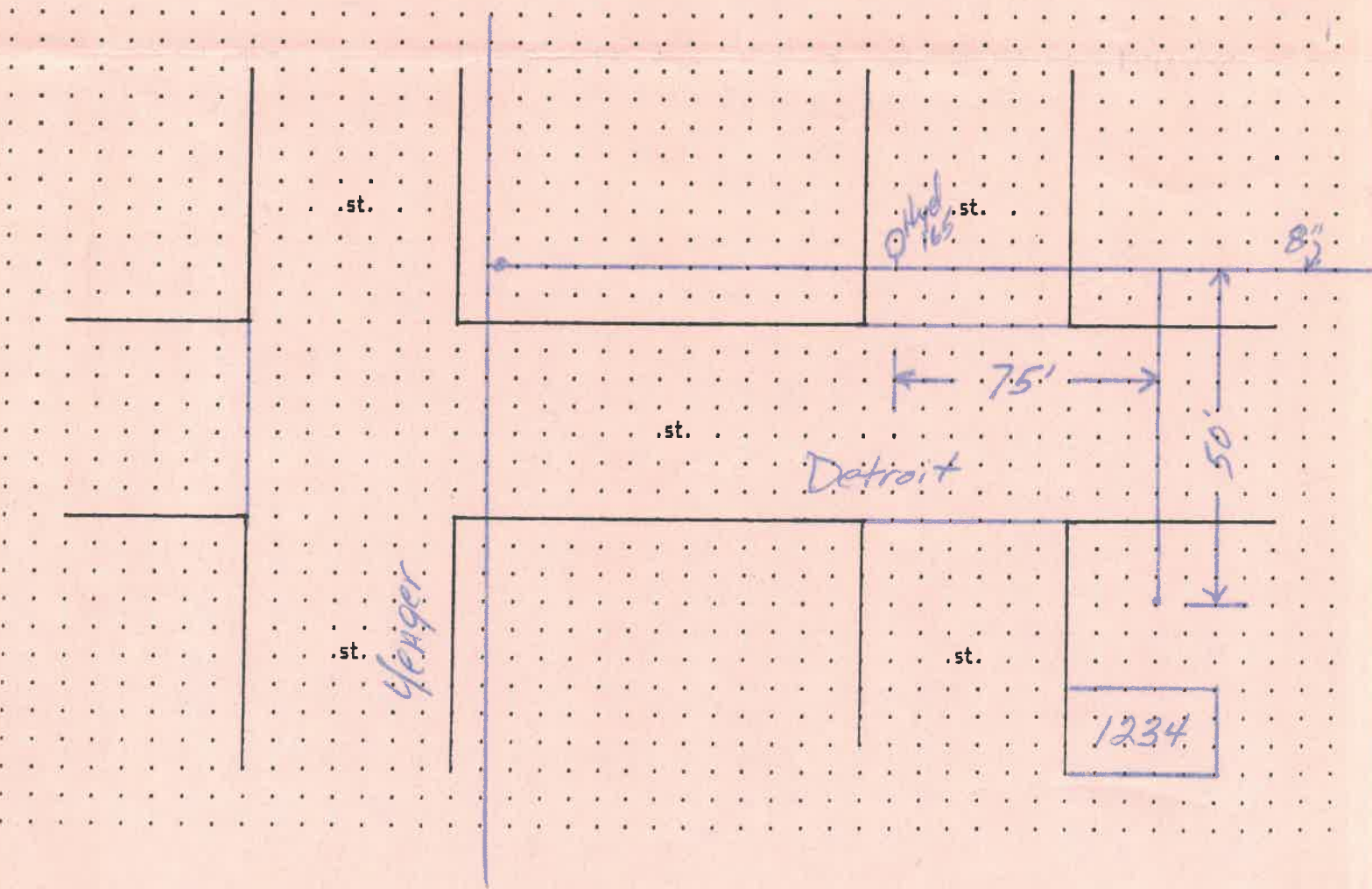

WATER TAPPING PERMIT
 issued by
The Napoleon Water Distribution Department
 255 West Riverview Ave. Napoleon, Ohio 43545 Ph. 592-4010

Permit No. W-0343 Issued _____ Received of _____ (\$ _____).00

(Charge for tapping permit to supply water service to) Lot No. _____ Sub Div. _____

Street No. _____ Tap Size _____ * Cost \$ _____ .00 Plumber _____

Date completed _____ Approved by W. P. Mangan water distribution dept. _____ finance director

Name _____ Size of tap 1" Date 5-21-98 Street and No. 1234 Detroit
 Old Tap No. 7558 New Tap No. 9828 Size and Kind of Main 8" C-900
 Location of Main 16' West of West curb Depth of Main 5'
 Distance from Hydrant/Valve 75' North of Hyd 165 Distance to Curb Stop from Corp. 50'

