

# PLAT OF SURVEY FOR JERRY O. MARKS

LOCATED IN THE CITY OF NAPOLEON, HENRY COUNTY, OHIO  
 BEING KNOWN AS LOT 143 OF PHILLIP AND STAFFORD'S 3rd  
 ADDITION; PART OF THE PILLIOD LOT, AND PART OF THE  
 WOOLEN MILL LOT IN THE SOUTH PART OF THE SOUTHWEST  
 QUARTER (1/4), OF SECTION 13, NAPOLEON TOWNSHIP,  
 AND PART OF VACATED FRONT-STREET BETWEEN THE  
 CANAL AND FRONT STREET WEST OF SCOTT STREET

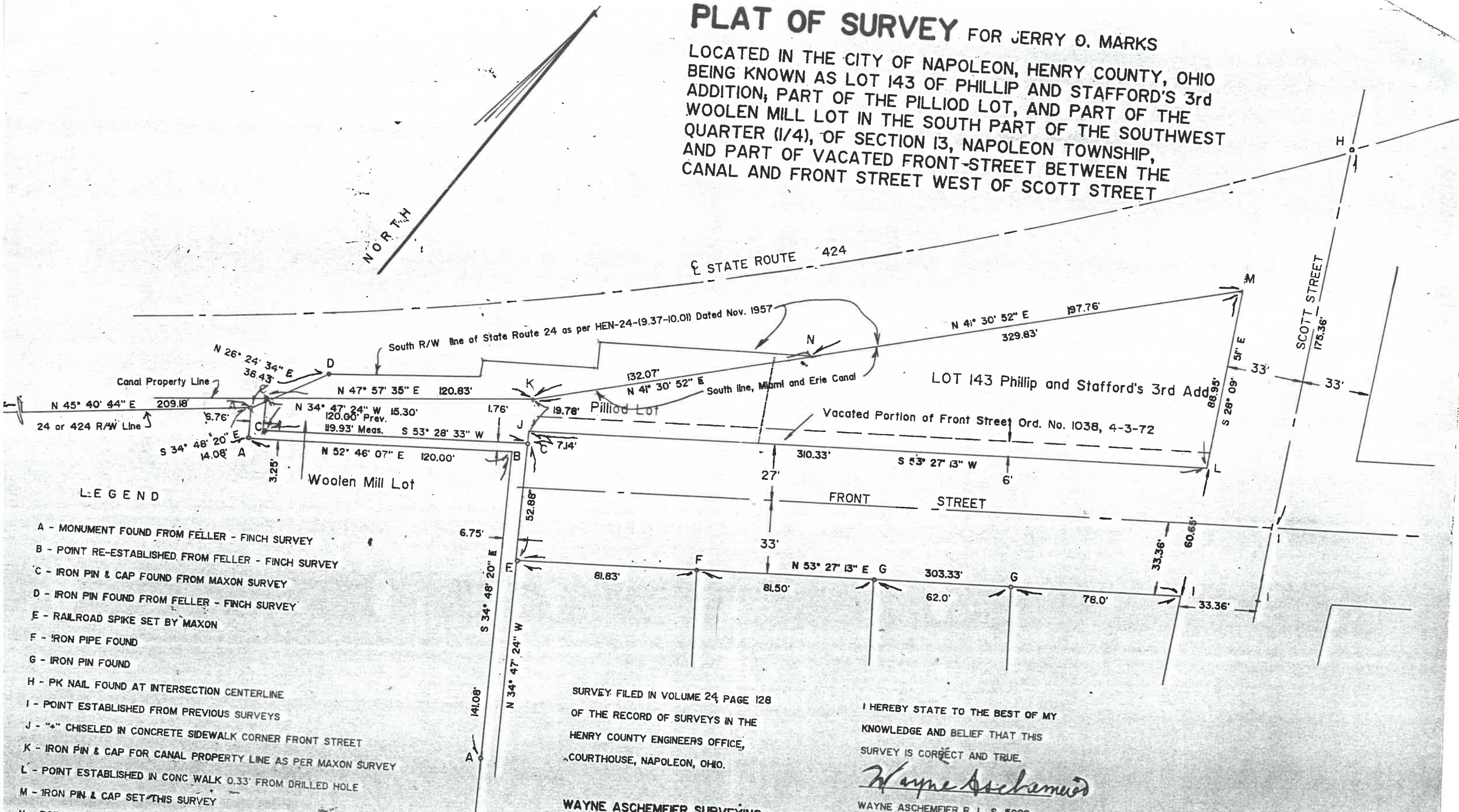

## LEGEND

- A - MONUMENT FOUND FROM FELLER - FINCH SURVEY
- B - POINT RE-ESTABLISHED FROM FELLER - FINCH SURVEY
- C - IRON PIN & CAP FOUND FROM MAXON SURVEY
- D - IRON PIN FOUND FROM FELLER - FINCH SURVEY
- E - RAILROAD SPIKE SET BY MAXON
- F - IRON PIPE FOUND
- G - IRON PIN FOUND
- H - PK NAIL FOUND AT INTERSECTION CENTERLINE
- I - POINT ESTABLISHED FROM PREVIOUS SURVEYS
- J - "+" CHISELED IN CONCRETE SIDEWALK CORNER FRONT STREET
- K - IRON PIN & CAP FOR CANAL PROPERTY LINE AS PER MAXON SURVEY
- L - POINT ESTABLISHED IN CONC WALK 0.33' FROM DRILLED HOLE
- M - IRON PIN & CAP SET THIS SURVEY
- N - POINT ESTABLISHED STATE HIGHWAY R/W AND CANAL PROP. LINE

SURVEY FILED IN VOLUME 24, PAGE 128  
 OF THE RECORD OF SURVEYS IN THE  
 HENRY COUNTY ENGINEERS OFFICE,  
 COURTHOUSE, NAPOLEON, OHIO.

**WAYNE ASICHEMIER SURVEYING**  
 P. O. Box 91  
 RIDGEVILLE CORNERS, OHIO 43555  
 (419) 267-5215

I HEREBY STATE TO THE BEST OF MY  
 KNOWLEDGE AND BELIEF THAT THIS  
 SURVEY IS CORRECT AND TRUE.

*Wayne Aschemeier*  
 WAYNE ASICHEMIER R. L. S. 5922  
 REGISTERED LAND SURVEYOR