

PLAT OF SURVEY FOR JERRY O. MARKS

LOCATED IN THE CITY OF NAPOLEON, HENRY COUNTY, OHIO
 BEING KNOWN AS LOT 143 OF PHILLIP AND STAFFORD'S 3rd
 ADDITION, PART OF THE PILLIOD LOT, AND PART OF THE
 WOOLEN MILL LOT IN THE SOUTH PART OF THE SOUTHWEST
 QUARTER (1/4), OF SECTION 13, NAPOLEON TOWNSHIP,
 AND PART OF VACATED FRONT-STREET BETWEEN THE
 CANAL AND FRONT STREET WEST OF SCOTT STREET

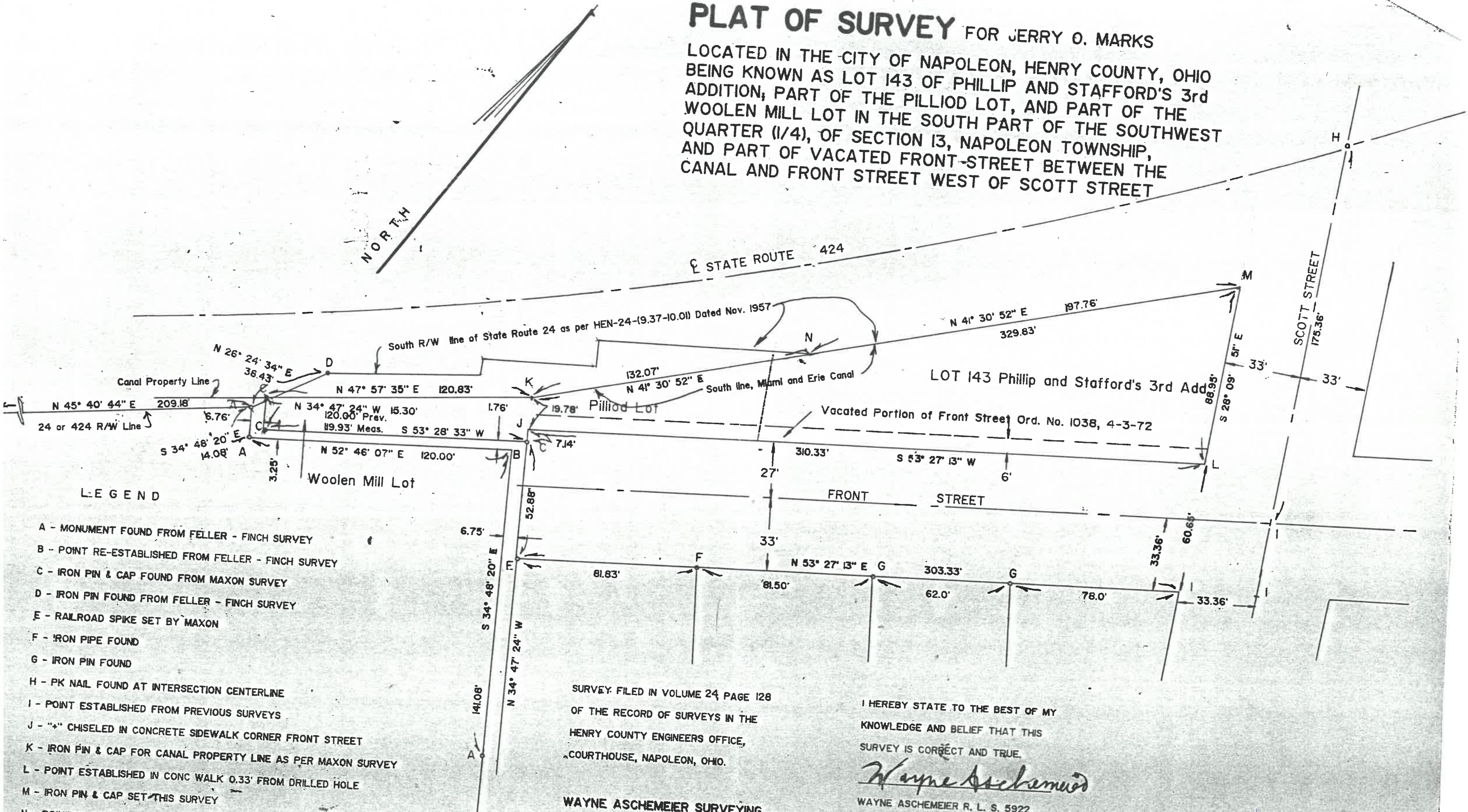

LEGEND

- A - MONUMENT FOUND FROM FELLER - FINCH SURVEY
- B - POINT RE-ESTABLISHED FROM FELLER - FINCH SURVEY
- C - IRON PIN & CAP FOUND FROM MAXON SURVEY
- D - IRON PIN FOUND FROM FELLER - FINCH SURVEY
- E - RAILROAD SPIKE SET BY MAXON
- F - IRON PIPE FOUND
- G - IRON PIN FOUND
- H - PK NAIL FOUND AT INTERSECTION CENTERLINE
- I - POINT ESTABLISHED FROM PREVIOUS SURVEYS
- J - "4" CHISELED IN CONCRETE SIDEWALK CORNER FRONT STREET
- K - IRON PIN & CAP FOR CANAL PROPERTY LINE AS PER MAXON SURVEY
- L - POINT ESTABLISHED IN CONC WALK 0.33' FROM DRILLED HOLE
- M - IRON PIN & CAP SET THIS SURVEY
- N - POINT ESTABLISHED STATE HIGHWAY R/W AND CANAL PROP. LINE

SURVEY FILED IN VOLUME 24 PAGE 128
 OF THE RECORD OF SURVEYS IN THE
 HENRY COUNTY ENGINEERS OFFICE,
 COURTHOUSE, NAPOLEON, OHIO.

WAYNE ASCHEMEIER SURVEYING
 P. O. Box 91
 RIDGEVILLE CORNERS, OHIO 43555
 (419) 267-5215

I HEREBY STATE TO THE BEST OF MY
 KNOWLEDGE AND BELIEF THAT THIS
 SURVEY IS CORRECT AND TRUE.

Wayne Aschemeier
 WAYNE ASCHEMEIER R. L. S. 5922
 REGISTERED LAND SURVEYOR

211
 W. Front

DWG. NO: C-96477-5
 DATE: DECEMBER 9, 1996

SCALE: 1" = 40'