

1080 Glenwood

SURVEY of part of the SOUTHWEST 1/4,  
of the NORTHEAST 1/4, of SECTION 14,  
T-5-N, R-6-E, CITY of NAPOLEON, HENRY CO.

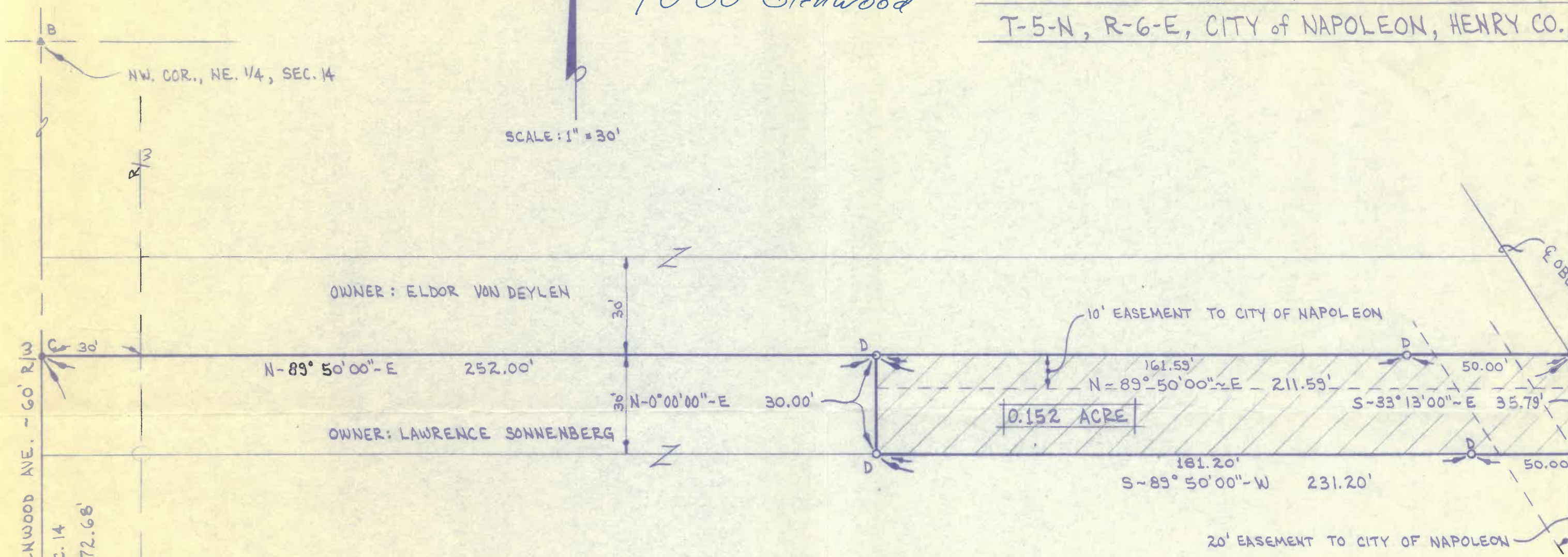
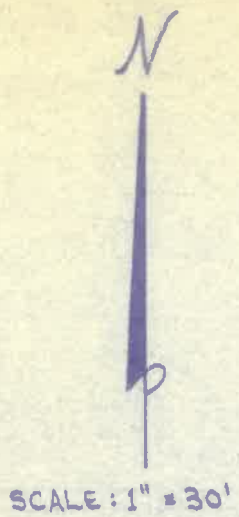

- Legend**
- A - Point at Center of Section 14.
  - B - R.R. spike at the NW Corner, of the NE 1/4, of Section 14.
  - C - "PK" nail set this survey
  - D - Iron pin with reference cap set this survey.
  - E - Point established in Oberhaus Creek

**Certification**  
I hereby certify that this drawing represents a survey made by me and is true and correct to the best of my knowledge.

*Robert B. Ernsberger, Jr.*  
Robert B. Ernsberger, Jr.  
Ohio Registered Surveyor #5520



**Zoning Administrator**  
Under authority granted in Section 154.07B of the City of Napoleon, Subdivision Control Ordinance No. 673, I hereby release this document for recording.

*Richard G. Hayman*  
Richard G. Hayman  
Zoning Administrator

1080  
Glenwood