

**CITY OF NAPOLEON  
BUILDING CONSTRUCTION PERMIT  
(1, 2 or 3 Family Dwelling)**

Owner Name Multi-Farm  
Address R.R. #1, Napoleon

Builder Name Multi-Farm  
Address Same Tel. 758-3896

**Lot Information:**

Street No. 1215 Glenwood Ave.  
Lot #1 Subdivision Christ United Methodist Church Sub-Division  
Lot Dimensions On Site Lot Area Site Plan Sq. Ft. Noted On  
Yard Set Back: Front 85.23 Rear Min. 15'  
One Side 5', Total Side Not Less Than 59'

Permit No.	<u>438-75</u>		
Issued	<u>12/12/75</u>		
By	<u>Thomas W. Teranora</u> Building Inspector		
Valuation	<u>\$30,000.00</u>		
	<b>Fees</b>	<b>Base</b>	<b>Plus Total</b>
Construction	<u>\$54.00</u>	<u>--</u>	<u>\$54.00</u>
Plumbing	<u>\$3.00</u>	<u>\$8.00</u>	<u>\$11.00</u>
Electrical	<u>\$3.00</u>	<u>\$20.35</u>	<u>\$23.35</u>
Heating	<u>\$10.00</u>	<u>--</u>	<u>\$10.00</u>
Water Tap	<u>3/4" \$110.00</u>	<u>--</u>	<u>\$110.00</u>
Sewer Tap	<u>\$60.00</u>	<u>--</u>	<u>\$60.00</u>
Temporary Elec.	<u>\$10.00</u>	<u>--</u>	<u>\$10.00</u>
<b>TOTAL</b>	<b>\$250.00</b>	<b>\$28.35</b>	<b>\$278.35</b>

Zoning "A" Intended use of Building: NEW SINGLE FAMILY DWELLING.

NOTE: 4/9/76 SUB-SOIL TILE INSTALLED AROUND PERIMETER OF HSE. BACK VALVE REMAINS TO BE INSTALLED P.W.P., 5/5/76 BACKWATER VALVE INSTALLED P.W.P.

**Building Information:**

Single  Double  Multiple  New Construction  Addition  Remodel   
Size: Length 64'-8" Width 36'-8" No. of Stories 1  
Floor Area: 1st Floor 1,553sqft 2nd Floor --- 3rd Floor --- Basement ---  
Unfinished Attic  Garage  (Two-Car) 504sqft  
Foundation: Piers  Full Basement  Part Basement  Crawl Space  
Concrete  Block  (8")  
Walls: Frame  Block  Brick Front Only Other Alum. Siding  
Electrical: Wiring 200AMP Electric Heating  (10) Electrical Appliances   
Plumbing: Fixtures or Traps  (8) Warm Air Heating  Hot Water Heating

Additional Information: This permit requires compliance with the attached letter to 438-75L and the attached addendum marked exhibit "A" and made a part here-of.

Date Dec 4, 1975 Applicant Signature Martin A. Michaelis

Note: 12/23/75 Approved sub-soil tile run off to creek in back of dwelling with accessible back-water valve. P.W.P. 5/5/76 BACK VALVE INSTALLED P.W.P.  
Note: 1/15/76 Art. F. Hamler Lumber - I approved Absco-Siding without strapping but disapproved Alum. conduct.  
Note: 2/1/76 Foundation backfilled without sub-soil drain tie, Also Aronid Gerken informed me plastic rop & jacks allow 50sq in net free venting each. P.W.P.  
Inspection Record: 5/29/76 FINAL PLUMBING TESTED AND APPROVED BY P.W.P.  
Work Started 12/8/75 Foundations 12/23/75 P.W.P. Plumbing, Heating   
Set Back, Side Lines 2/3/75 ck'd by P.W.P. OK Plumbing (Rough In) 2/24/76 Tested & Approved by P.W.P. And Air Conditioning   
Excavation 12/8/75 Erecting Frame  Roof   
Footings 12/8/75 poured, ck'd by P.W.P. OK. Electrical Work 12/9/76 only approved 3-Bedrm. Rough in by Howes  
Comments: 5/21/76 FINAL ELECTRICAL TESTED AND APPROVED BY HOWES.  
2/12/76 informed Martin Michaelis Lacking required Attic ventilation by approx. 300sq in net free area. P.W.P.  
Certificate of Occupancy Issued ON 6/5/76, NO. 064 BY Thomas W. Teranora  
3/1/76 MUST GROUND METER SOCKET, HOWES, INSPECTED. Inspector  
5/5/76 INFORMED RODGER GROUND SIDING AND FIREATED MATERIAL ATTIC ACCESS AND



CITY OF NAPOLEON

BUILDING & ZONING INSPECTION DEPARTMENT

FIELD CORRECTION NOTICE

LOCATION 1215 GLENWOOD AVE. PERMIT NO. 438-75

ISSUED TO MULTI-FORM  
PERMIT HOLDER AND/OR ALL RESPONSIBLE PARTIES.

NOTICE DELIVERED TO MULTI-FORM

Upon inspection, violations of the BUILDING CODE Sec. M-1111 were in evidence.

The following orders are hereby issued for their correction: \_\_\_\_\_

1) DOMESTIC COOKIES DRYER SHALL BE MOISTURE EXHAUSTED TO THE OUTSIDE WITH AN APPROVED DUCT AND BACK DAMPER SYSTEM.

2) PROVIDE PROTECTION FOR NM CABLES AT SERVICE EQUIPMENT PANEL. ART. 300-4 OF NEC.

3) PROVIDE FIRE RATED MATERIAL BETWEEN SURFACE MOUNTED LIGHT FIXTURE AND CABINET ABOVE SINK.

ART. 410-76 OF NEC (REMAINS TO BE CORRECTED BY 6/5/76)

PLEASE CALL FOR INSPECTION WHEN CORRECTIONS HAVE BEEN COMPLETED. ACCEPTANCE AND APPROVAL BY AN INSPECTOR OF THIS DEPARTMENT IS REQUIRED AND MUST BE CORRECTED

ON OR BEFORE ISSUANCE OF THE CERTIFICATE OF OCCUPANCY

DATE MAY 28, 1976

BY Thomas A. Lennox  
INSPECTOR

FILE COPY

*PIECES CORRECTED AND INSPECTED AND APPROVED BY 6/5/76*



MULTI-FORM

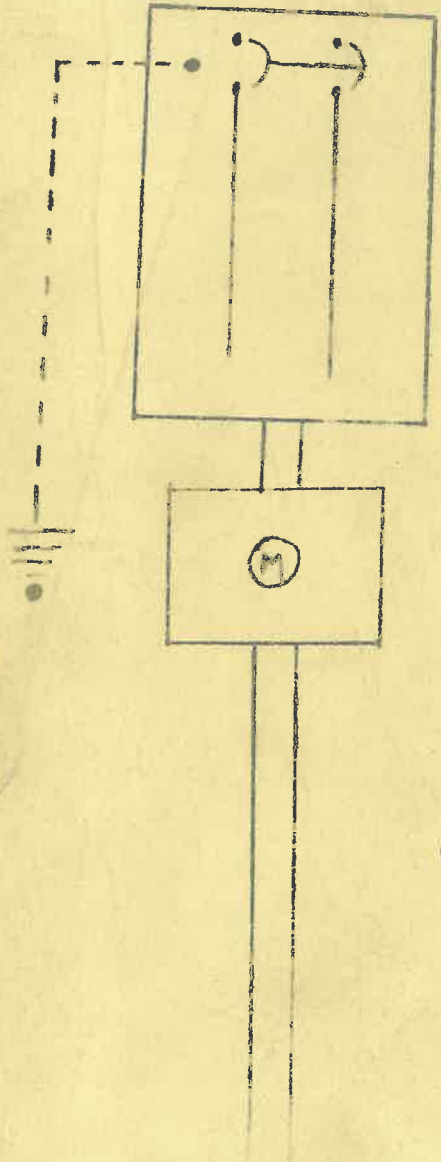

SERVICE EQUIPMENT  
200AMP MAIN 120/240V 1Ø 3 WIRE  
BRANCH CKTS 32 TOTAL 40

3/0 WIRE  
2" CONDUIT

Conduit  
Grade

SERVICE BY POWER COMPANY



DATE	Dec. 2, 1975		JOB NO.	438-75
PROJECT	New Single Family Dwelling			
LOCATION	1215 Glenwood Ave, Lot 1			
CONTRACTOR	Multi-Form	OWNER	Multi-Form	
WEATHER	_____		TEMP	° at _____ AM ° at _____ PM
CITY OF NAPOLEON ENGINEERING DEPT. PLAN APPROVAL BY <u>P.W.P.</u> DATE: <u>12/2/75</u>				

TO Multi-Form  
R.R. # 4  
Napoleon, Ohio, 43545  
Addendum To Plan Approval

THE FOLLOWING WAS NOTED:

- 1) Provide one approved smoke detector sensing visible or invisible particles of combustion installed in a manner and location approved by the Building Insp. Sec. 216.3.4.
- 2) The water distributing system shall be protected in an approved manner against backflow. RR-51-38.
- 3) Provide min. of 99.4 sq in. net free area of ventilation for attic area. Sec. 507.2.
- 4) Provide min. of 0.49 sq in. net free area of ventilation for crawl space area. 507-3.
- 5) Submit two copies of thrust truss specs with an Architect or Engineer's stamp prior to installation of truss. Received 12/23/75 P.W.P.
- 6) Metal veneer shall be grounded and bonded in an approved method. Sec. 864.4.
- 7) Provide min. of 22" x 30" attic access opening. Sec. R-706.
- 8) Provide min. of 18" x 24" crawl space access opening. Sec. R-309.
- 9) Clothes dryer and rangehood exhaust ducts shall terminate to the outside of the structure. Sec. M-1111.

COPIES TO Multi-Form

**FIELD REPORT**

Letter No. 438-75L

SIGNED Donald W. Branora





DESIGNED IN ACCORDANCE WITH TPI-74 AND 1973 WDS

TYPE = 700  
SPAN = 28 FT. - 8 IN.  
SPACING = 2 FT. - 0 IN. ON CENTER  
SHORT TERM LOADING INCREASES  
LUMBER STRESSES INCREASED = 1.15  
PLATE RATING INCREASED = 1.15  
TOP CHORD SLOPE = 4.000/12  
BUTT CUT = 0.25 INCHES

UNIFORM LOADING  
TOP CHORD LL = 25.0 PSF  
DL = 10.0 PSF  
BOT CHORD LL = 0.0 PSF  
DL = 10.0 PSF  
TOTAL LOAD = 45.0 PSF

JOINT	PLATE SIZE	PLATE LOCATION
J 1	3 1/8 X 6	D
J 2	1 X 4	D
J 3*	4 1/8 X 4	D 4IN 2IN
J 7	3 1/8 X 4	D 4IN

1/4" CAMBER @

\*\*\* TRUSS IS SYMMETRICAL ABOUT THE CENTERLINE \*\*\*

PANEL	LENGTH	CHORD	FORCE	WEB	FORCE	JOINT	LOAD	REACT
P 1 = 7 FT	6-14/16 IN	C 1 =	-2930	W 1 =	-518	J 1 =	363	-1290
P 2 = 6 FT	9- 2/16 IN	C 2 =	-2566	W 2 =	790	J 2 =	501	
P 6 = 9 FT	0- 3/16 IN	C 6 =	1892			J 3 =	473	
P 7 = 9 FT	9-15/16 IN	C 7 =	2780			J 7 =	188	

JOINTS MARKED "\*" HAVE NO SYMMETRICAL MATCH  
\*\* SPLICES BASED ON 16 FOOT MAXIMUM LENGTH LUMBER \*  
C 6 IS 3 1/8 X 6 D  
D = 20 GA. ( 205 PSI USING NET PLATE CONTACT AREA)  
WEBS ARE TO BE 2X 4 STANDARD DRY HEM FIR

\*\*\*\*\* REPETITIVE STRESS VALUES HAVE BEEN APPLIED TO THIS DESIGN \*\*\*\*\*

TOP CHORD IS 2X6 NO 2 KD MG SOUTHERN PINE

F=1350 T= 925 C=1250  
STRESS FACTOR= 0.612  
F=1650 T= 975 C=1300  
STRESS FACTOR= 0.987

BOT CHORD IS 2X4 SEL STRU S DRY HEM-FIR

This is to certify that the undersigned has examined the information herein and it conforms to the design criteria and loading shown.

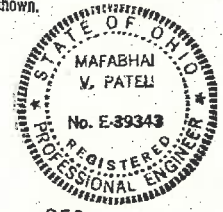

DEC 11 1975

2X 4 MINIMUM BEARING REQUIRED AT J 1 AND J 5

CITY OF NAPOLEON  
ENGINEERING DEPT.  
PLAN APPROVAL  
BY: [Signature] DATE: 12/23/75

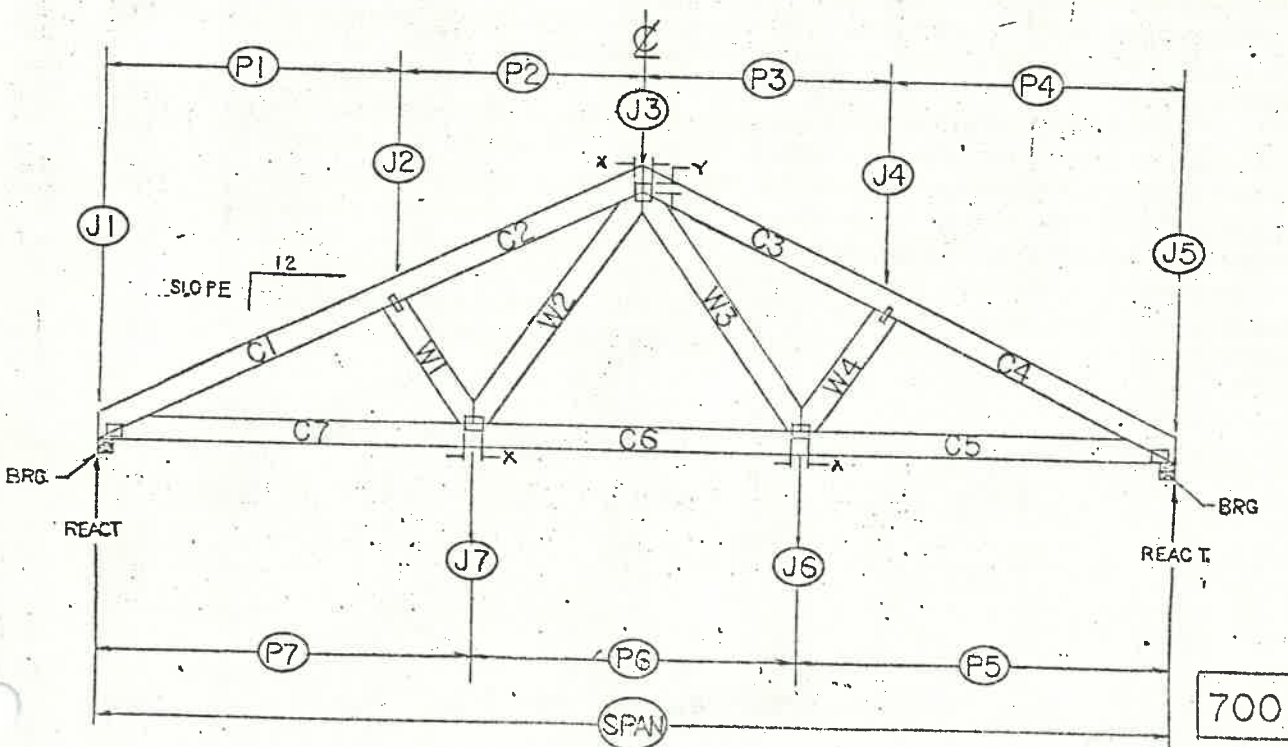

700

PLEASE READ REVERSE SIDE FOR ADDITIONAL INFORMATION, FABRICATION INSTRUCTIONS, AND NOTICES.



HYDRO-AIR CLAIMS PROPRIETARY RIGHTS TO THE MATERIAL DISCLOSED HEREON. THIS DRAWING AND/OR TECHNICAL INFORMATION IS ISSUED IN CONFIDENCE FOR ENGINEERING INFORMATION ONLY AND MAY NOT BE REPRODUCED WITHOUT EXPRESS PERMISSION OF HYDRO-AIR ENGINEERING, INC.

- NOTES:
- CUT ALL MEMBERS TO BEAR.
  - CENTER ALL PLATES ON JOINTS UNLESS OTHERWISE NOTED.
  - INDICATED CHORD SPLICES SHALL BE LOCATED 1/4 OF THE PANEL LENGTH (±6") MEASURED FROM A JOINT.

N O T I C E

Hydro-Air Engineering, Incorporated is responsible for structural accuracy only, based on the design criteria shown on this drawing. Connector plate calculations are based on Hydro-Nail connector plate values and ratings. No responsibility is assumed for dimensional accuracy or aesthetic appearance. Plates shall be placed on both sides of truss joints, located as shown on the drawing and pressed in securely. Minimum lumber grades and plate sizes are specified. All trusses shall have wood members accurately cut, assembled in design configuration and fabricated in rigid fixtures with positive clamps so that all members have good bearing and all completed truss units are uniform. For other advice concerning the fabrication, quality control, storage, delivery, erection and bracing of trusses, it is recommended that the fabricator consult the Quality Control Manual for Light Metal Plate Connected Wood Trusses, Truss Plate Institute, Inc., Suite 205, 919 Eighteenth Street, N.W., Washington, D.C. 20006, 1973.

CITY OF NAPOLEON  
ENGINEERING DEPARTMENT  
APPLICATION FOR PLUMBING PERMIT  
(PLEASE PRINT OR TYPE)

The undersigned hereby makes application for the installation, replacement or alteration of plumbing system or device as herein specified, agreeing to do all such work in strict accordance with the City of Napoleon's adopted Plumbing Code for 1, 2 and 3 Family Building.

Owner's Name Multi-Form Address R.R. # 4 Napoleon, Ohio 43545  
Contractor's Name Meyer's Heating Address Napoleon, Ohio Tel. 592-6771

LOT INFORMATION:

Location of Project Glenwood Ave Lot # 1  
Subdivision Christ United Methodist Church Zoning District \_\_\_\_\_

BUILDING INFORMATION:

Single Family  Double Family \_\_\_\_\_ Multiple Family \_\_\_\_\_ New Construction   
Addition \_\_\_\_\_ Remodel \_\_\_\_\_ Replacement \_\_\_\_\_ No. of Stories \_\_\_\_\_

DESCRIPTION OF WORK

Drainage Pipe of: Cast Iron \_\_\_\_\_ Copper \_\_\_\_\_ Other ABS Plastic

Size of Main Building Drain: 4"  Other \_\_\_\_\_

Size of Main Vent Stack: 3"  4" \_\_\_\_\_ Other \_\_\_\_\_

Require Water Tap: yes (Yes or No) Require Sewer Tap: yes (Yes or No)

Size and Type of Water Tap 3/4" Plastic

Size and Type of Sewer Tap 4" Type of Joints Pneum Seal

No. of Water Closets-----	<u>2</u>	No. of Sump Pumps-----	
No. of Bathtubs-----	<u>1</u>	No. of Lavatories-----	<u>2</u>
No. of Kitchen Sinks-----	<u>1</u>	No. of Automatic Washers-----	<u>1</u>
No. of Disposals-----		No. of Hot Water Heaters-----	<u>1</u>
No. of Dishwashers-----		No. of Shower Receptors-----	<u>1</u>
No. of Floor Drains-----		Other (specify)-----	

Storm Drainage Outlet to: Storm Sewer  Other \_\_\_\_\_

APPLICATION FOR PERMIT SHALL BE ACCOMPANIED BY TWO COMPLETE SETS OF A DRAINAGE ISOMETRIC, WITH ALL PIPES AND TRAPS PROPERLY SIZED. MUST INDICATE TOTAL DRAINAGE FIXTURE UNIT VALUE (dfu).

ESTIMATED COST OF COMPLETED PROJECT: \_\_\_\_\_

DATE 12-1-75 APPLICANT'S SIGNATURE Norman Wachtman Partner  
OWNER-CONTRACTOR-AGENT



CITY OF NAPOLEON  
ENGINEERING DEPARTMENT  
APPLICATION FOR CONSTRUCTION PERMIT  
(PLEASE PRINT OR TYPE)

Frontage 297'  
min Not Less than 59'

The undersigned hereby makes application for the construction, installation, replacement or alteration as herein specified, agreeing to do all such work in strict accordance with the City of Napoleon's Building Code for 1, 2 and 3 Family Buildings.

Owner's Name Multi-Form Address R.R. #4 Napoleon, Ohio 43545  
762-5572  
Builder's Name Multi-Form Address R.R. #4 Napoleon Tel. 758-3896

LOT INFORMATION: (Not required for roofing or siding job.)

Location of Project Glenwood Ave Lot # 1  
Subdivision Christ United Methodist Church Lot Area 2,749 Acres Sq. Ft.  
Yard Set Back: Front 80' Rear \_\_\_\_\_ Left Side \_\_\_\_\_  
Right Side 5' Zoning District \_\_\_\_\_

BUILDING INFORMATION:

Single  Double \_\_\_\_\_ Multiple \_\_\_\_\_ New Construction   
Addition \_\_\_\_\_ Remodel \_\_\_\_\_ Attached Garage \_\_\_\_\_  
Detached Garage \_\_\_\_\_ Accessory Building \_\_\_\_\_ Replacement \_\_\_\_\_  
Brief Description of Work: Construct New Home

Size: Length 64' 8" Width 36' 8" No. of Stories 1  
Floor Area: 1st Floor 1553 Sq. Ft. 2nd Floor \_\_\_\_\_ Sq. Ft.  
1537  
3rd Floor \_\_\_\_\_ Sq. Ft. Basement \_\_\_\_\_ Sq. Ft.  
Unfinished Attic \_\_\_\_\_ Garage 504  
Foundation: Piers \_\_\_\_\_ Full Basement \_\_\_\_\_ Part Basement \_\_\_\_\_  
Concrete  Thickness Block 8" x 10" Size \_\_\_\_\_  
Walls: Frame  Block \_\_\_\_\_ Brick Front Only Other Aluminum Siding  
Specific Type of Exterior Siding \_\_\_\_\_

APPLICATION FOR PERMIT SHALL BE ACCOMPANIED BY TWO COMPLETE SETS OF PLANS INCLUDING: ELEVATIONS, FLOOR PLANS, CROSS SECTIONS AND PLOT PLAN. IF ADDITIONS OR REMODELING, SHOW ALL EXISTING STRUCTURES AND THEIR SIZE AND LOCATION. ALL PLANS SHALL BE DRAWN TO 1/4"=1'-0" SCALE. PLOT PLAN DRAWN TO 1/8"=1'-0" SCALE.

ESTIMATED COST OF COMPLETED PROJECT: \$30,000

DATE 12-1-75 APPLICANT'S SIGNATURE Norman Wachtman, Pastor  
OWNER-BUILDER-AGENT



CITY OF NAPOLEON  
ENGINEERING DEPARTMENT  
APPLICATION FOR HEATING PERMIT  
(PLEASE PRINT OR TYPE)

The undersigned hereby makes application for the installation, replacement or alteration of a heating system or device as herein specified, agreeing to do all such work in strict accordance with the City of Napoleon's adopted Mechanical Code for 1, 2 and 3 Family Buildings.

Owner's Name \_\_\_\_\_ Address \_\_\_\_\_

Contractor's Name Wolf + Rohrs Address Holgate, Ohio 43527 Tel. 264-5551

LOT INFORMATION:

Location of Project \_\_\_\_\_ Lot # \_\_\_\_\_

Subdivision \_\_\_\_\_ Zoning District \_\_\_\_\_

BUILDING INFORMATION:

Single Family  Double Family \_\_\_\_\_ Multiple \_\_\_\_\_ New Construction

Addition \_\_\_\_\_ Remodel \_\_\_\_\_ Replacement \_\_\_\_\_ No. of Stories \_\_\_\_\_

DESCRIPTION OF WORK

Heating System - Warm Air \_\_\_\_\_ Hot Water \_\_\_\_\_ Steam \_\_\_\_\_ Electric BASEBOARD

Unit Heaters \_\_\_\_\_ Unit Gas Heaters \_\_\_\_\_ Other 14 Baseboard

Type - Gravity \_\_\_\_\_ Forced \_\_\_\_\_ Radiant \_\_\_\_\_

No. of Thermostatical Heating Zone 8 Thermostats

Hot Water - One Pipe \_\_\_\_\_ Two Pipe \_\_\_\_\_ Series Loop \_\_\_\_\_

Electric Heat - No. of Circuits 5 Other \_\_\_\_\_

Total Heat Loss of Area to be Heated 14,438 WATTS 49,277 Btu.

Rated Capacity of Furnace/Boiler 15,250 WATTS 52,036 Btu.

No. of Furnances \_\_\_\_\_ No. of Hot Air Runs \_\_\_\_\_

No. of Hot Water Radiators \_\_\_\_\_ Type of Fuel \_\_\_\_\_

Heating Units Located: Crawl Space \_\_\_\_\_ Floor Level  Suspended \_\_\_\_\_

Roof or Exposed to Outside Air \_\_\_\_\_ Attic \_\_\_\_\_ Other \_\_\_\_\_

APPLICATION FOR PERMIT SHALL BE ACCOMPANIED BY TWO COMPLETE SETS OF PLANS INCLUDING: LOCATION OF FURNACE OR UNIT HEATERS AND SIZE AND LOCATION OF FEEDER DUCTS AND RETURN AIR DUCTS. ALL PLANS SHALL BE DRAWN TO SCALE.

ESTIMATED COST OF COMPLETED PROJECT: \$ 650.00

DATE 12-2-75

APPLICANT'S SIGNATURE

Jerry E. Wolf  
OWNER-CONTRACTOR-AGENT





1.75 1st 10 circuits  
 15.60 bal of 26 @ \$60. each.  
 6.00 Appl circuits  
 23.35

CITY OF NAPOLEON  
 ENGINEERING DEPARTMENT  
 APPLICATION FOR ELECTRICAL PERMIT  
 (PLEASE PRINT OR TYPE)

The undersigned hereby makes application for the installation, replacement or alteration of electrical equipment as herein specified, agreeing to do all such work in strict accordance with the City of Napoleon's adopted Electrical Code for 1, 2 and 3 Family Buildings.

Owner's Name Mutti-Farm Address R.R. #4 Napoleon, Ohio 43545  
 Contractor's Name Wolf + Rohrs Address Holgate, Ohio 43527 Tel 264-5551

LOT INFORMATION:

Location of Project \_\_\_\_\_ Lot # \_\_\_\_\_  
 Subdivision \_\_\_\_\_ Working District \_\_\_\_\_

BUILDING INFORMATION:

Single Family  Double Family \_\_\_\_\_ Multiple Family \_\_\_\_\_  
 New Construction  Existing \_\_\_\_\_ Addition \_\_\_\_\_  
 Replacement \_\_\_\_\_ Remodel \_\_\_\_\_ Service Charge \_\_\_\_\_  
 Size: Total Square Foot Per Floor \_\_\_\_\_ No. of Stories \_\_\_\_\_

DESCRIPTION OF WORK

Size of Service 200 AMP Service Charge Only NO (Yes or No)  
 Total Number of New Circuits 40 Total Number of New Circuits 36  
 Encompassing Appliance Circuits 6 Appl.  
 APPLIANCE CIRCUITS (indicate quantity)  
 Electric Range 1 Range Hood 2 Clothes Dryer 3 Dishwasher 1  
 Air Conditioner \_\_\_\_\_ Attic Fan Blower \_\_\_\_\_ Room Exhaust Fan 2-1 CKTS  
 Disposal 4 Hot Water Heater 5 Electric Oven \_\_\_\_\_  
 Require Temporary Electric YES (Yes or No)

Note: G.F.I.C. required for all temporary electric with approved ground rod at service.

APPLICATION FOR PERMIT SHALL BE ACCOMPANIED BY TWO COMPLETE SETS OF PLANS INCLUDING: ELECTRICAL LAY-OUT AND RISER DIAGRAM.

ESTIMATED COST OF COMPLETED PROJECT: \$1450.00

DATE 12-2-75 APPLICANT'S SIGNATURE Jerry C. Wolf  
 OWNER-CONTRACTOR-AGENT  
Wolf + Rohrs Const.



PLUMBING

HEATING

STORM WINDOWS

Residential

# Meyers Heating

Commercial

NAPOLEON, OHIO

✓

PHONE 592-6771

*Multi Forms*

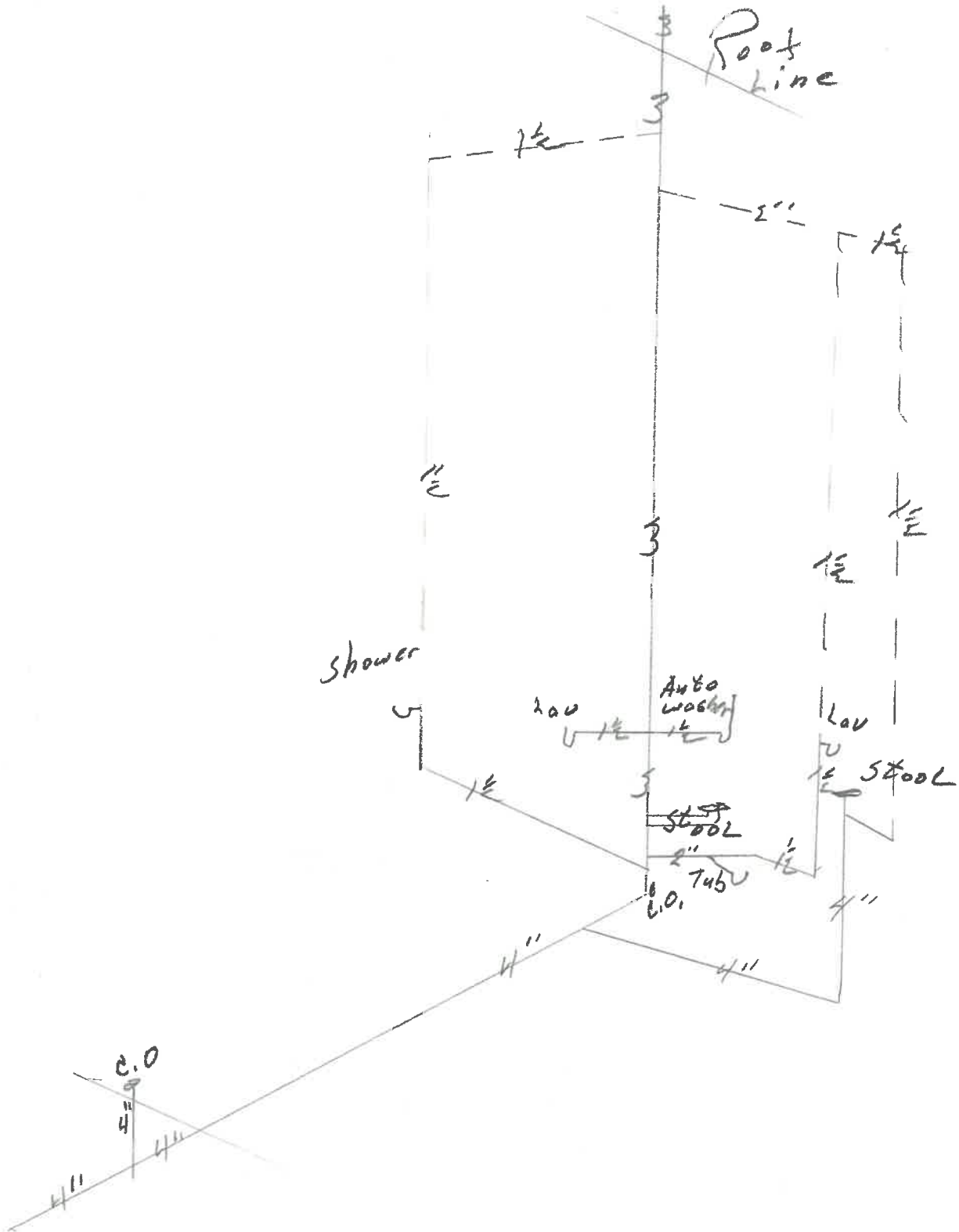



**CERTIFICATE OF OCCUPANCY**  
**THE CITY OF NAPOLEON**

ENGINEERING DEPARTMENT  
DIVISION OF INSPECTION

No. 064.....

This is to certify that the Building or Land as herein described complies with all the building and health laws and ordinances and with the provisions of the Zoning Ordinance.  
Location of Occupancy 1215 Glenwood Avenue ..... Occupancy Single Family Residence (New Dwelling) .....

Owner of Property ..... Multi-Form ..... Address R.R. #2, Napoleon .....  
Issued to ..... Multi-Form ..... Address R.R. #2, Napoleon .....  
Zoning "A" Residential ..... Bldg. Permit No. 438-75 .....

Substantial qualifications of occupancy .....

This certificate is issued by the City Building Inspector, as provided by law, and is to certify that construction is completed substantially in conformity with the approved plans and permission is hereby granted to occupy such building in compliance with such legal use and occupancy as authorized under the provisions of the ordinances of the City of Napoleon.

Issued this 7<sup>th</sup> day of June, 1976

This is a valuable record for owner or lessee and should be so preserved.

Signed *James W. Duane*  
City Building Inspector



APPLICATION FOR PERMIT TO TAP SEWER

No. 684

Date 12-4, 1975

Name Multi-Form

Address RT # 4, Napoleon, Ohio 43545

LOCATION OF CONNECTION

Street and Number 1215 Glenwood Avenue

Lot No. 1 Addition Christ United Methodist Church Sub-Division

Date work will start \_\_\_\_\_ (All work must be inspected)

Work will be done by \_\_\_\_\_

I certify that the sewer will be used only as indicated and no other drainage will be connected.

Applicant \_\_\_\_\_

Date \_\_\_\_\_ Address \_\_\_\_\_

Permit Fee \$ 60.00  
Bldg. Permit # 438.75  
Pd 12-4-75

R. W. Schweinhagen (J.C.)  
Certification by City Clerk

Work inspected BY Tom TERRANOVA - BLDG. INSPECTOR

Work Completed APRIL 9, 1976

Remarks TESTED TWICE. COULD NOT HOLD 5 PSI. AIR TEST. SECOND TEST BY MEANS OF 10' HEAD WATER TEST WHICH DROPPED 2" OVER THE SPECIFIED TIME PERIOD. DROP IS BELIEVED TO BE DUE TO MATERIALS NOT INSTALLATION.

Name OF CONTACTOR: RON METERS Size of Tap 4" Date APRIL 9, 1976

Street 1115 GLENWOOD AVE Size and Kind of Sewer 4" VIT. CLAY

Old No. \_\_\_\_\_ Location of Sewer WEST END REAR OF HOUSE

New No. \_\_\_\_\_ Depth of Sewer 7' @ TAP

Crossover \_\_\_\_\_ Distance to Curb Stop \_\_\_\_\_

Remarks TESTED BY Tom Severna 4/9/76

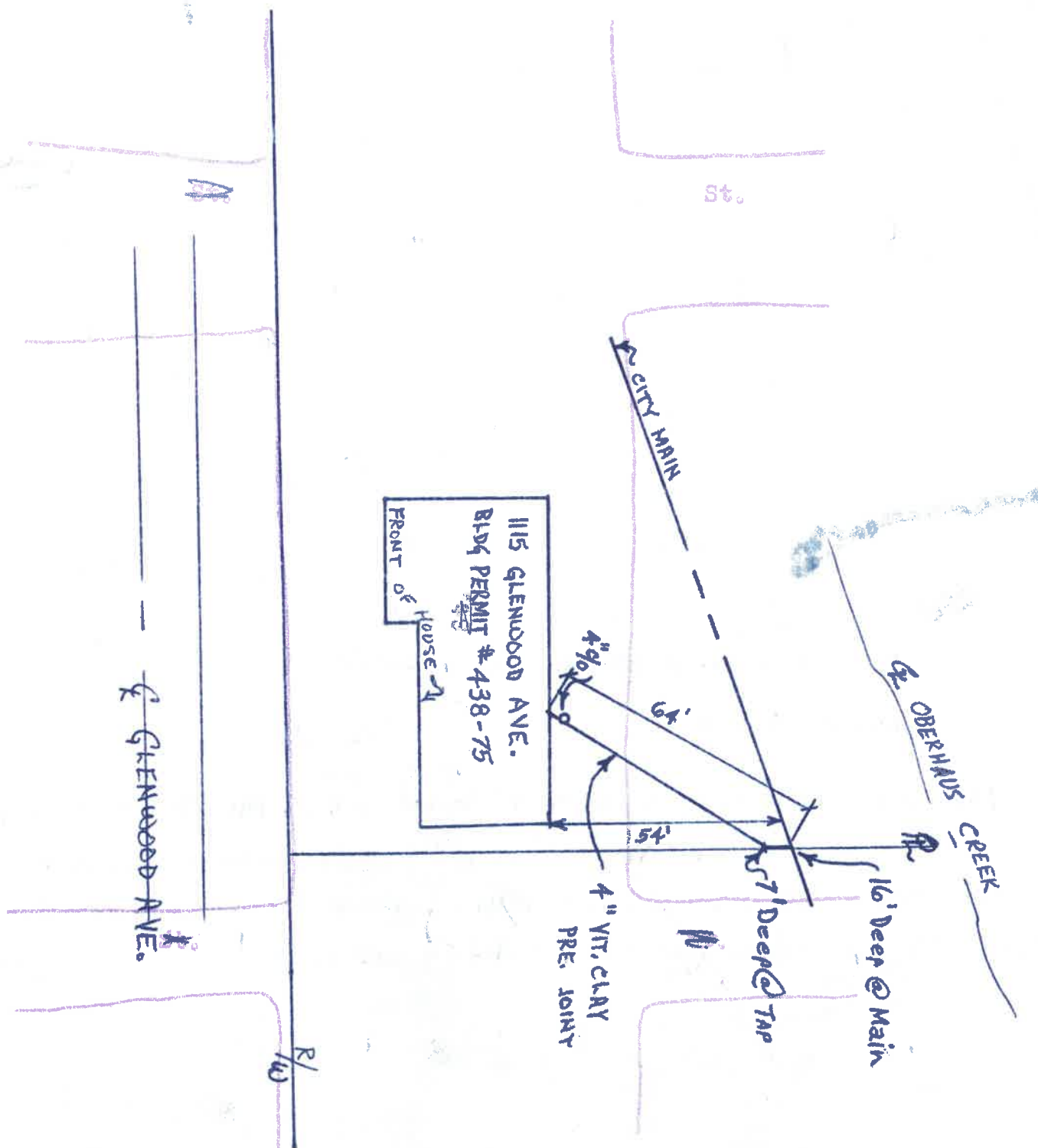



# FLOOR PLAN

## EXISTING STRUCTURE

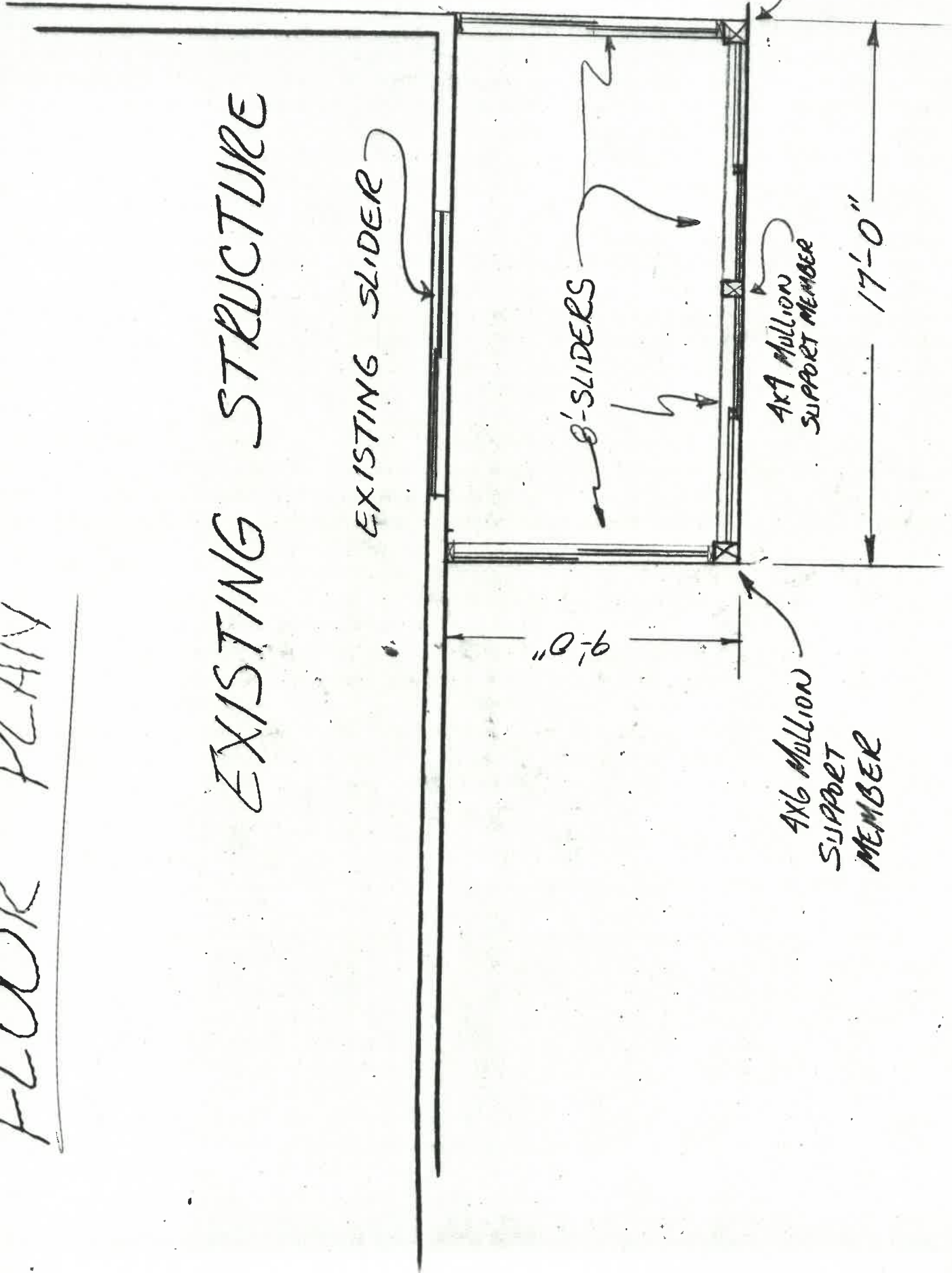



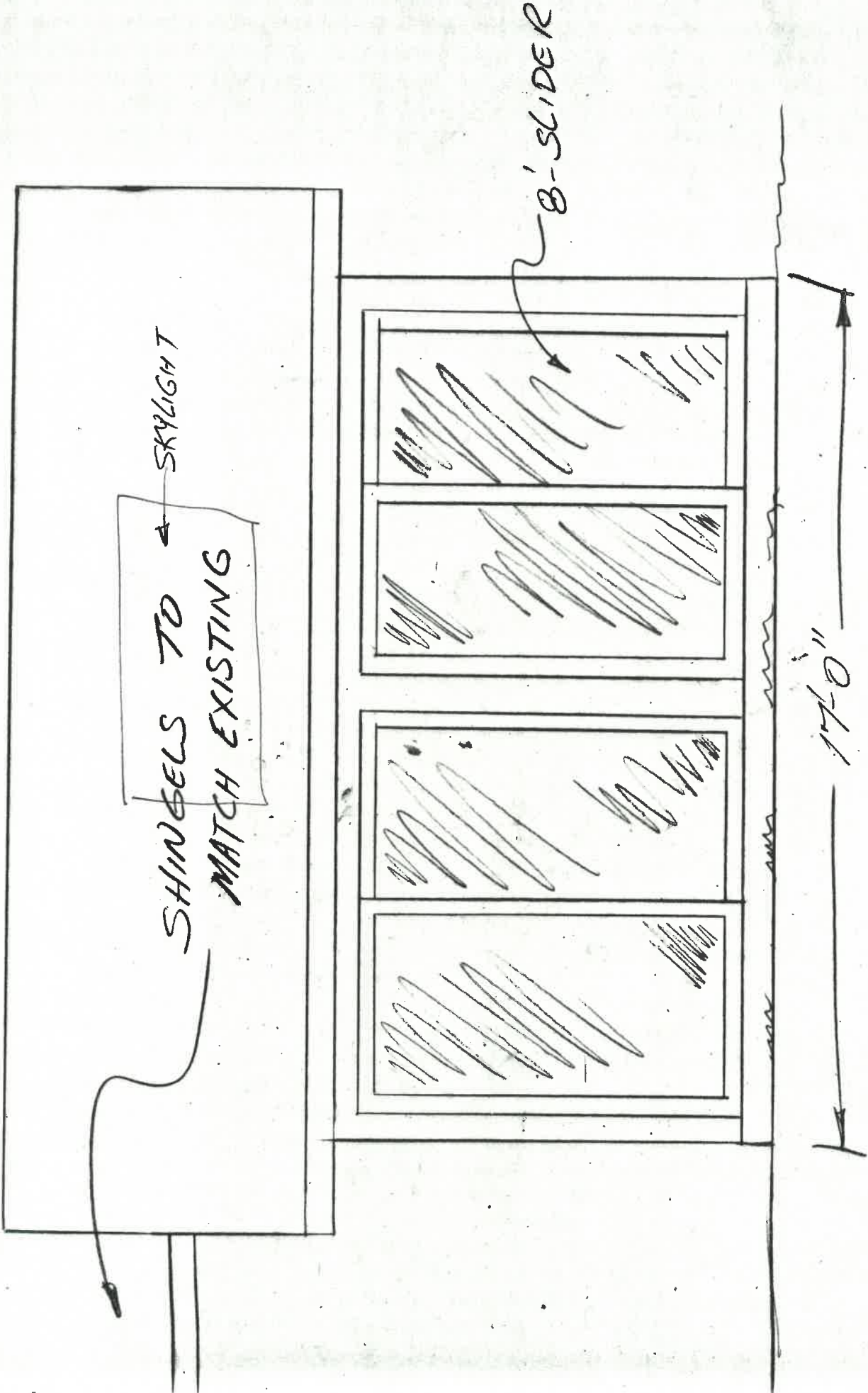

SHINGLES TO MATCH EXISTING  
SKYLIGHT

8'-SLIDER

17'-0"

FRONT ELEVATION



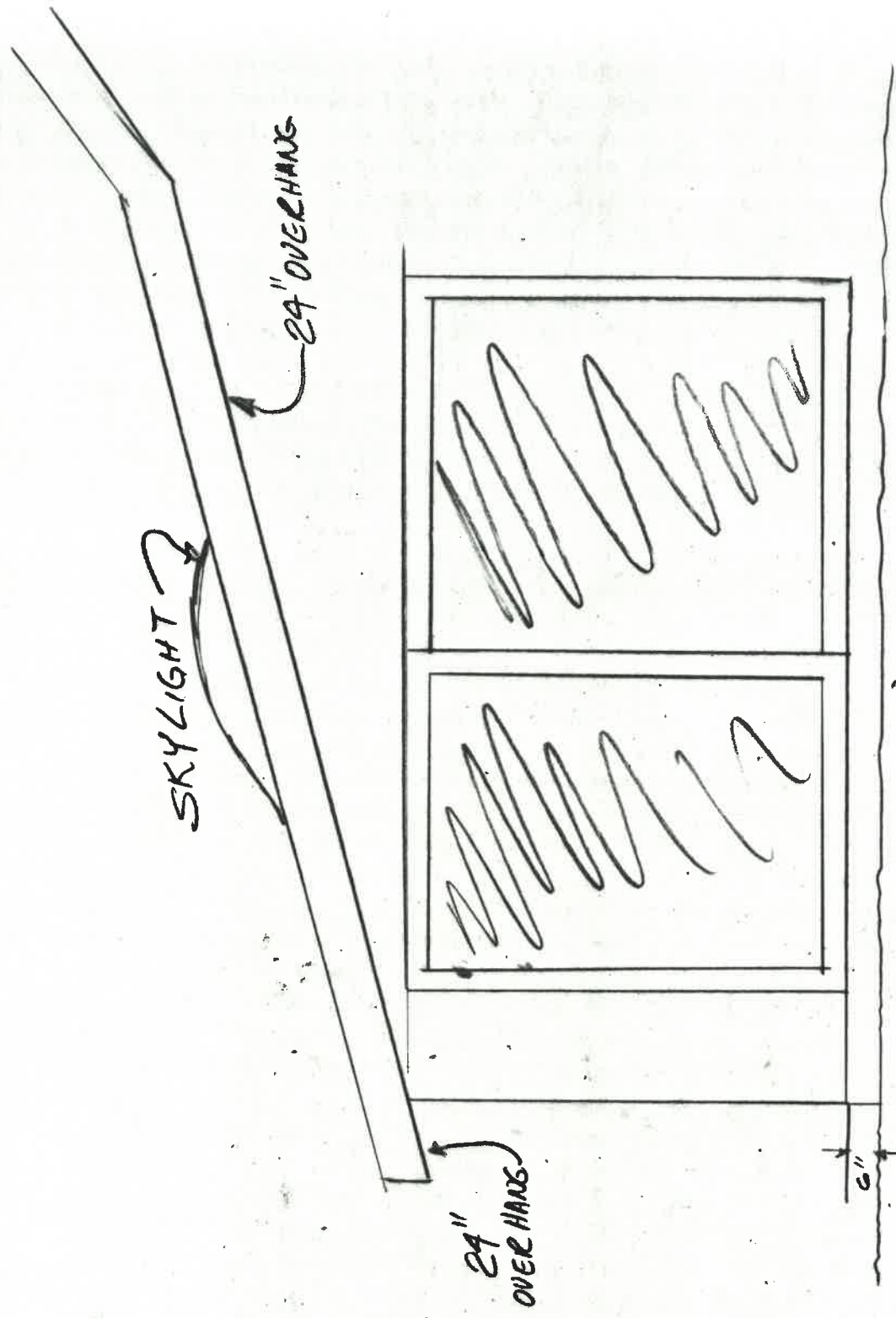

# RIGHT ELEVATION

NOTE: RIGHT & LEFT ELEVATIONS  
ARE THE SAME



# WALL SECTION

