

SCALE: 1" = 20'

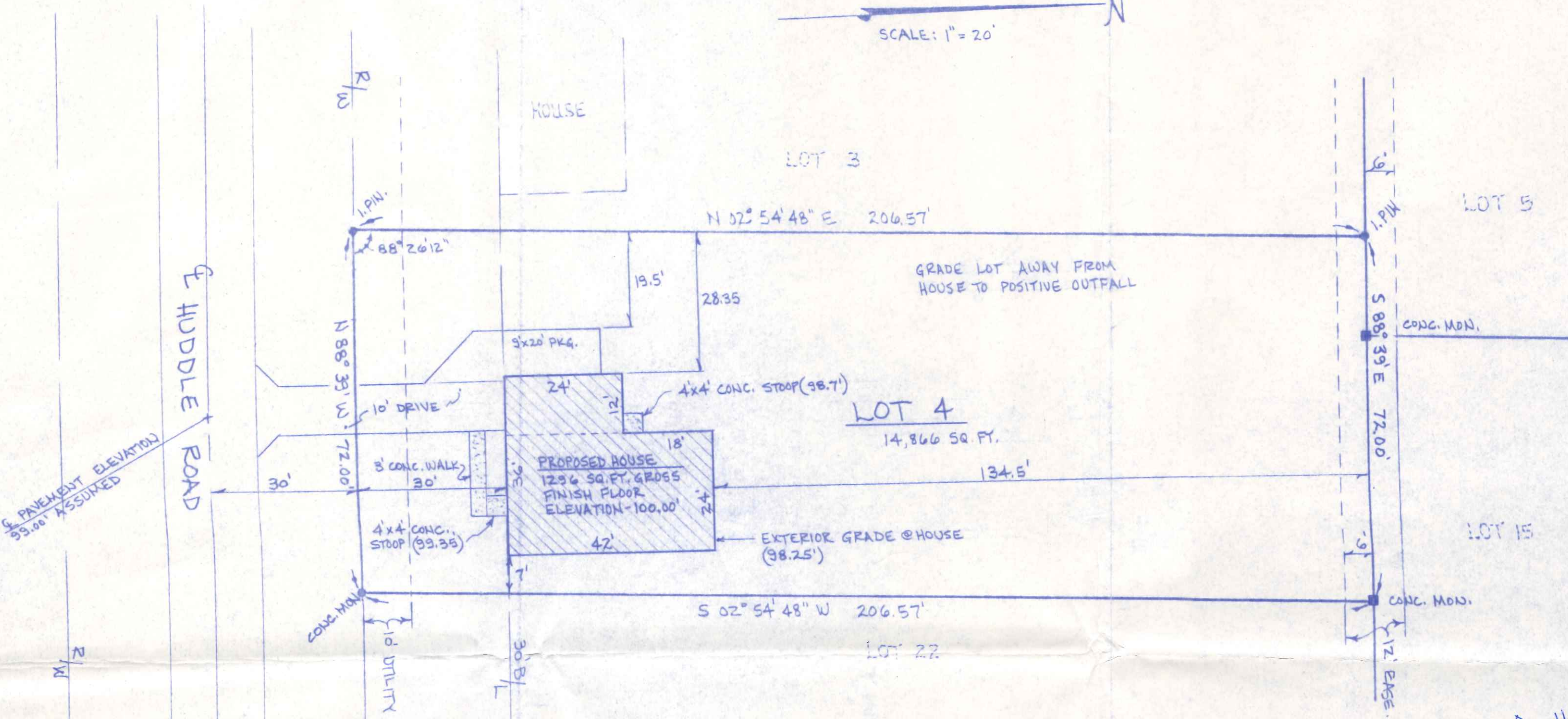

PAVEMENT ELEVATION
99.00' ASSUMED

SITE PLAN FOR *600 Huddle*
BECKS CONSTRUCTION CO.
 LOT NO. 4 OF COUNTRYSIDE ESTATES SUBDIV.
 CITY OF NAPOLEON, OHIO
 HENRY COUNTY

PROFESSIONAL
 ENGINEER

(1) MR. MARC S. GERKEN, being a PROFESSIONAL ENGINEER
 in the State of Ohio, am/ply qualified to evaluate the technical
 sufficiency of construction documents for residential properties.
 (2) WE have examined the drawings and specifications dated
FEB. 1984 prepared by BECK CONSTRUCTION CO. and
 identified by the plan name/number PLAN NO. 202.
 Based upon this examination, to the best of my/our knowledge and
 belief, these documents conform to the 1986 Edition of the CABO One and
 Two-Family Dwelling Code, excluding Parts I (except Section R-114), V
 and VII; the OSBC Plumbing Code; and the 1987 Edition of the National
 Electrical Code; including all amendments and supplements, which are
 designated as the development standards for the dwelling.

Signature of Certifier
E. 46279
 License Number of Authority
 Date of Issuance or Latest Renewal
 Date Certificate Executed

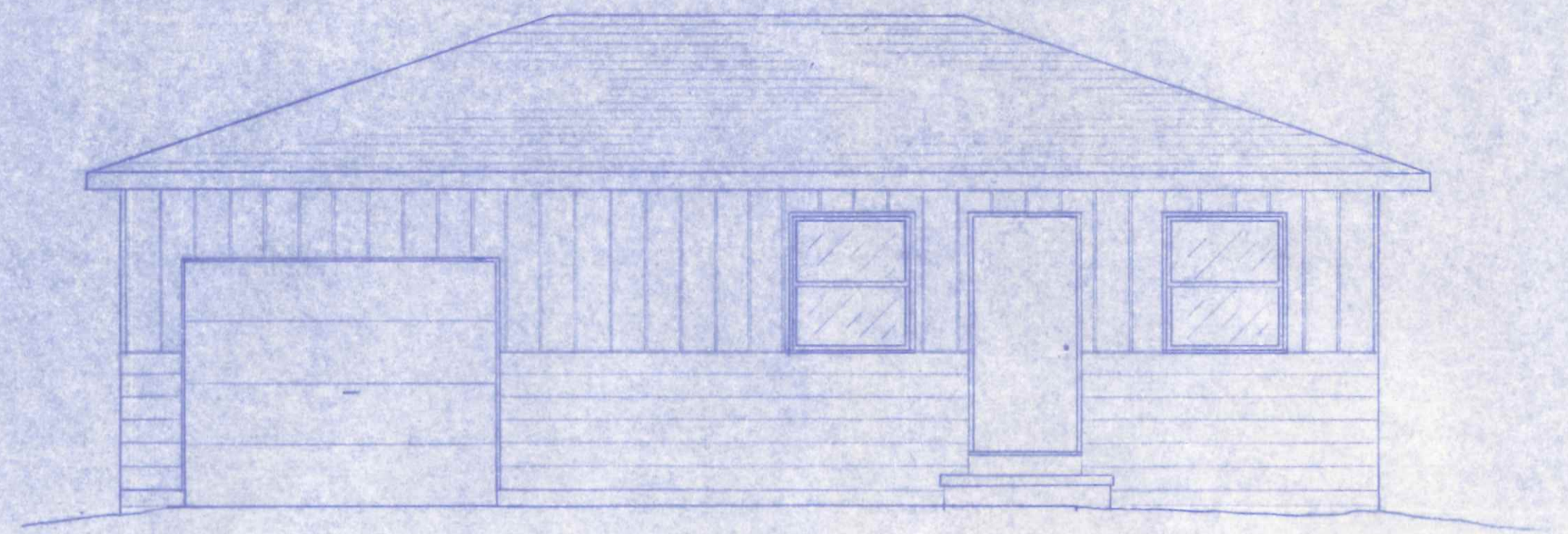
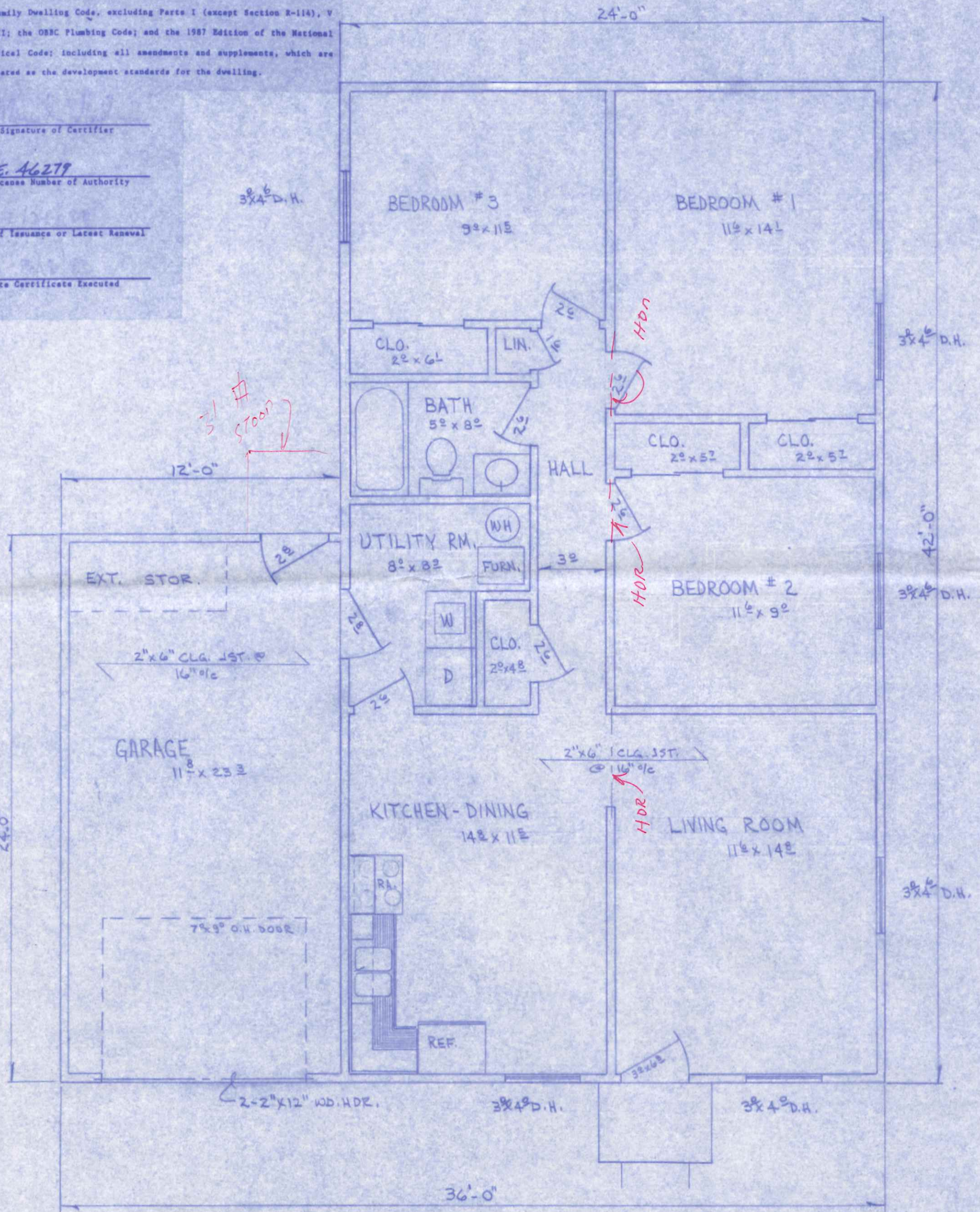

FRONT ELEVATION
 1/4" = 1'-0"

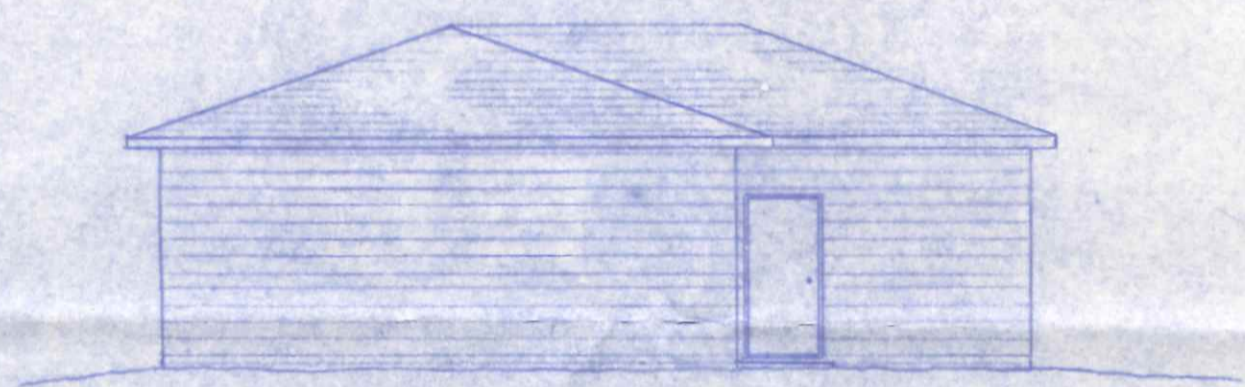

REAR ELEVATION
 1/8" = 1'-0"

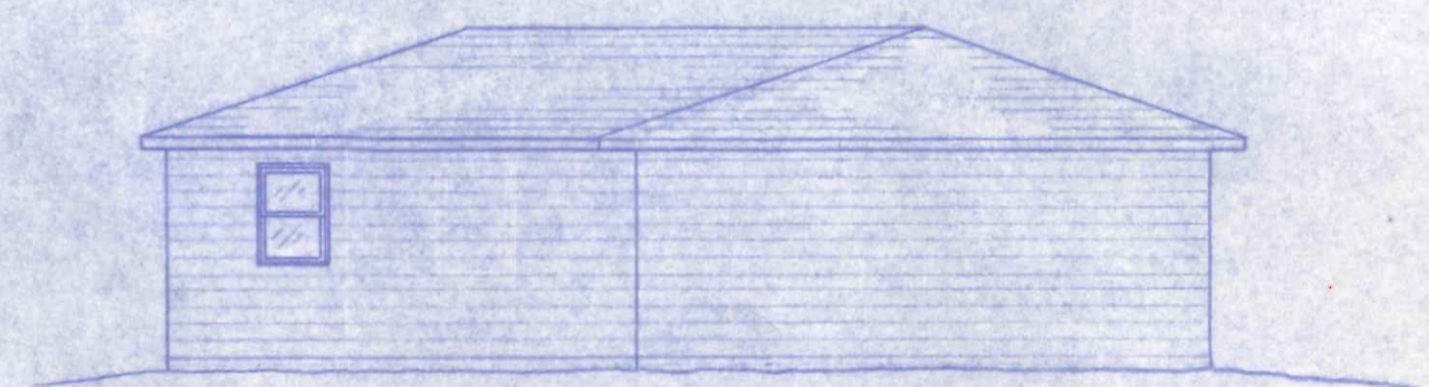

LEFT SIDE ELEVATION
 1/8" = 1'-0"

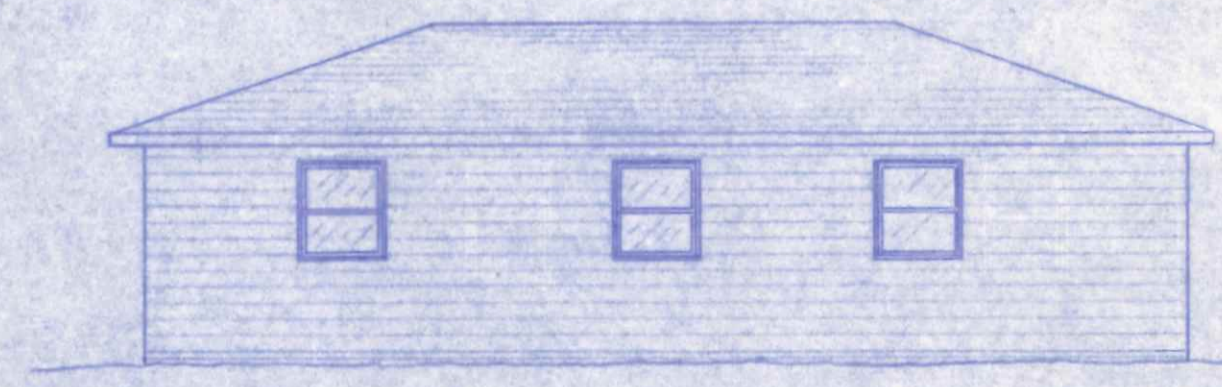

RIGHT SIDE ELEVATION
 1/8" = 1'-0"

NOTE: EXTERIOR WALL HEADERS (EXCEPT AS NOTED) AND INTERIOR BEARING HEADERS TO BE 2-2"x10" INTERIOR NON-BEARING - 2-2"x4" UP TO 6' SPANS.

CoCo Huddle

BECK CONSTRUCTION CO.		
DRAWN BY: RDS	PLAN NO. 202	1244 SQ. FT.
CHKD:		FEB 1984

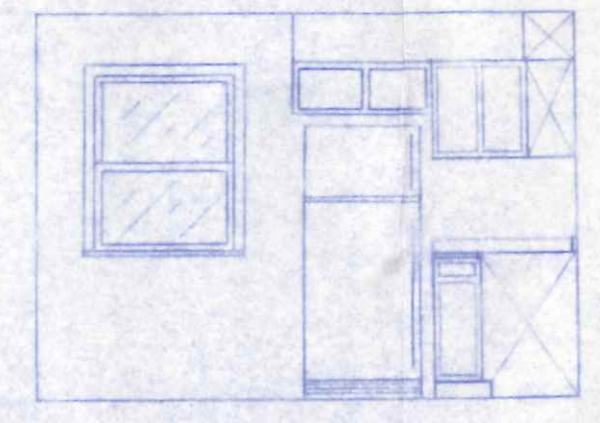
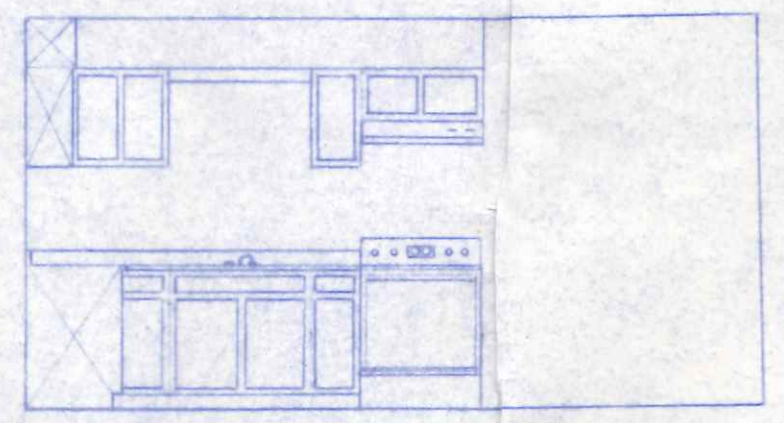
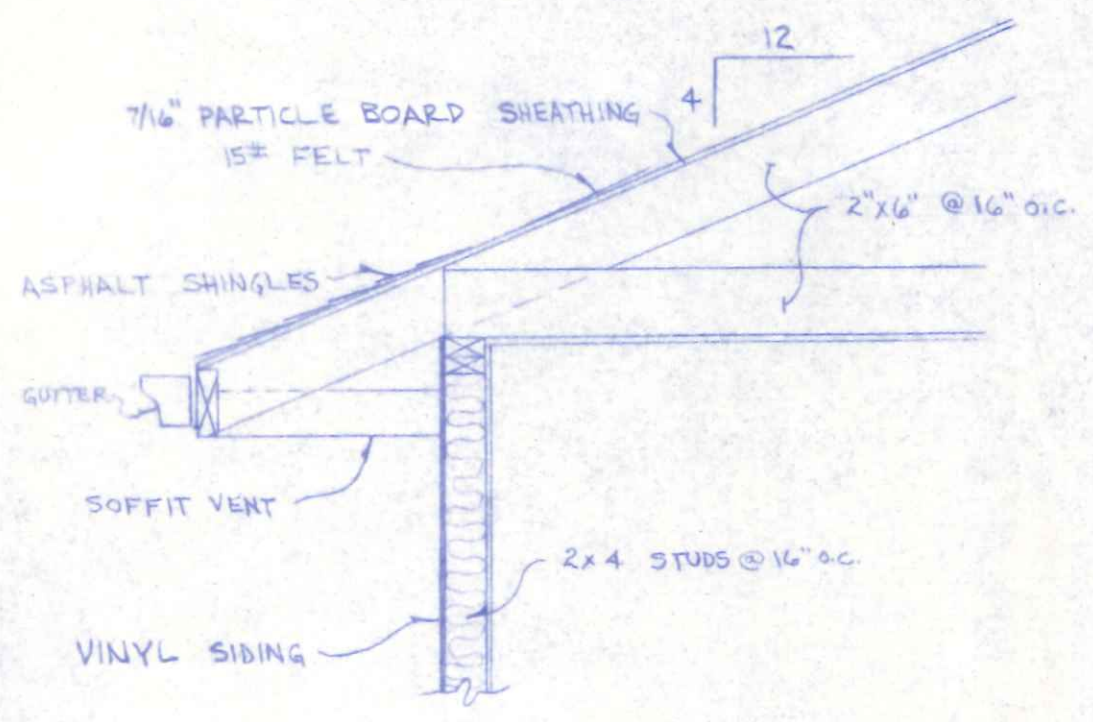

KITCHEN DETAILS
1/4" = 1'-0"

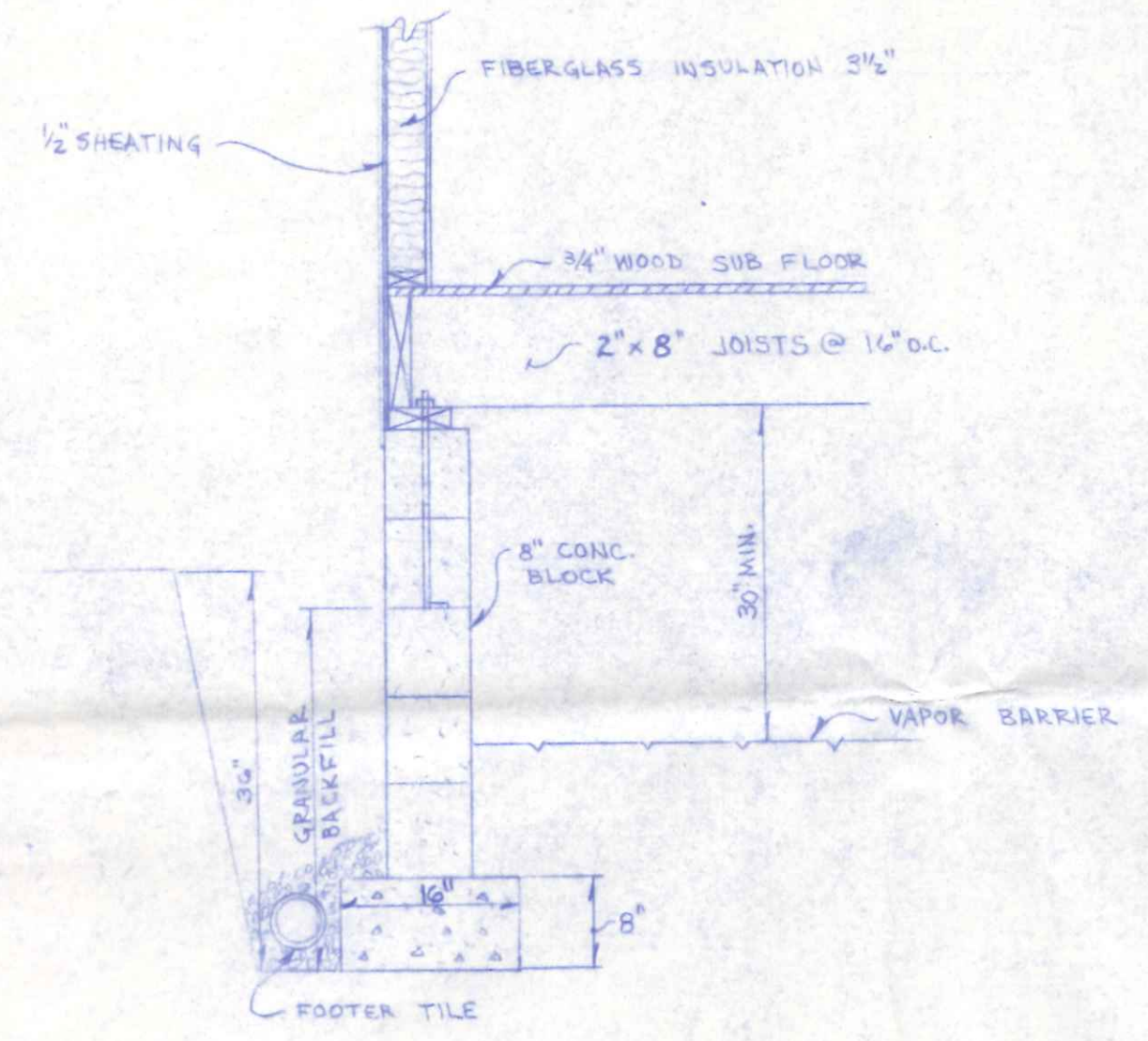

TYPICAL CROSS-SECTION
3/4" = 1'-0"

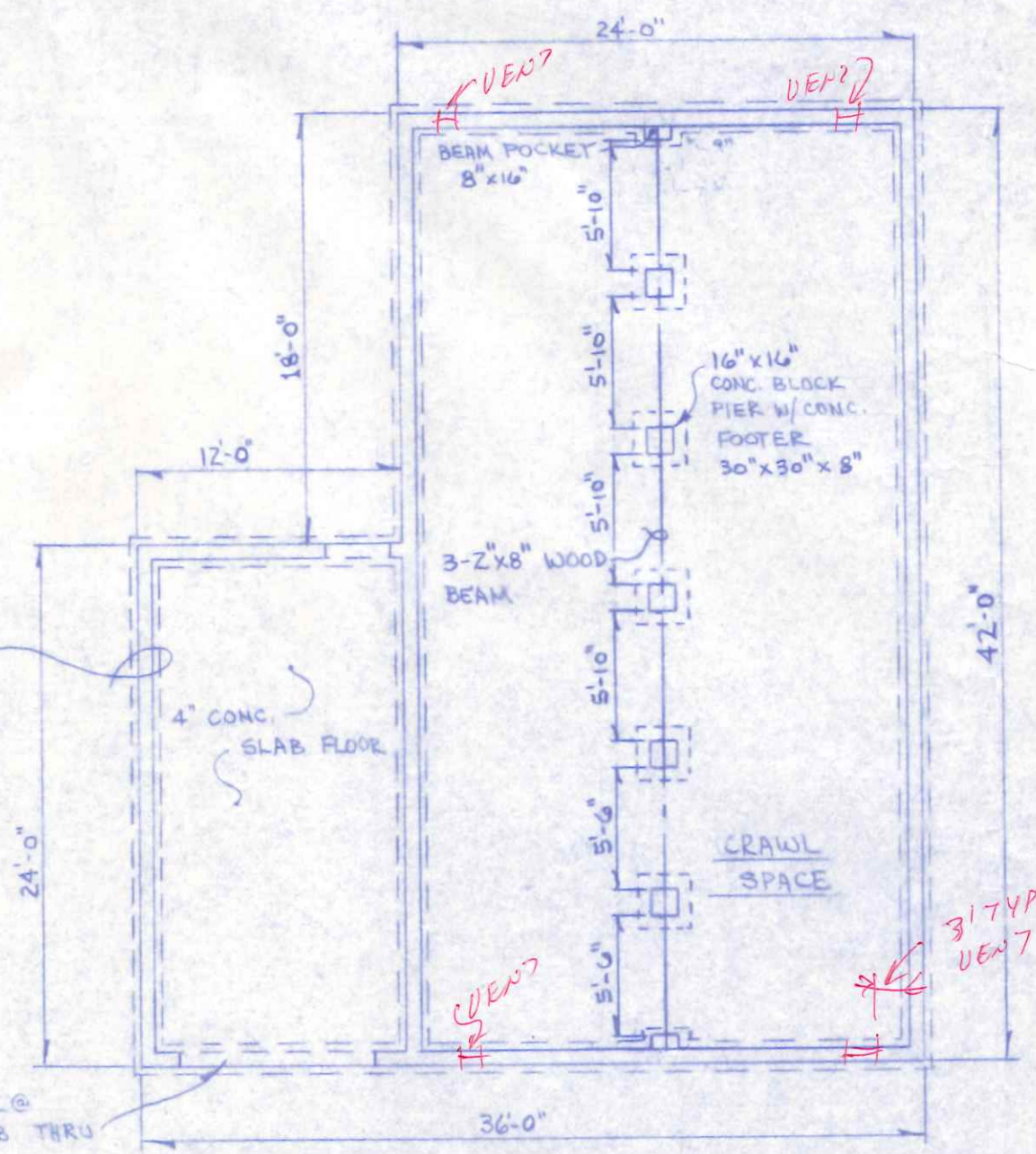

FOUNDATION PLAN
1/8" = 1'-0"

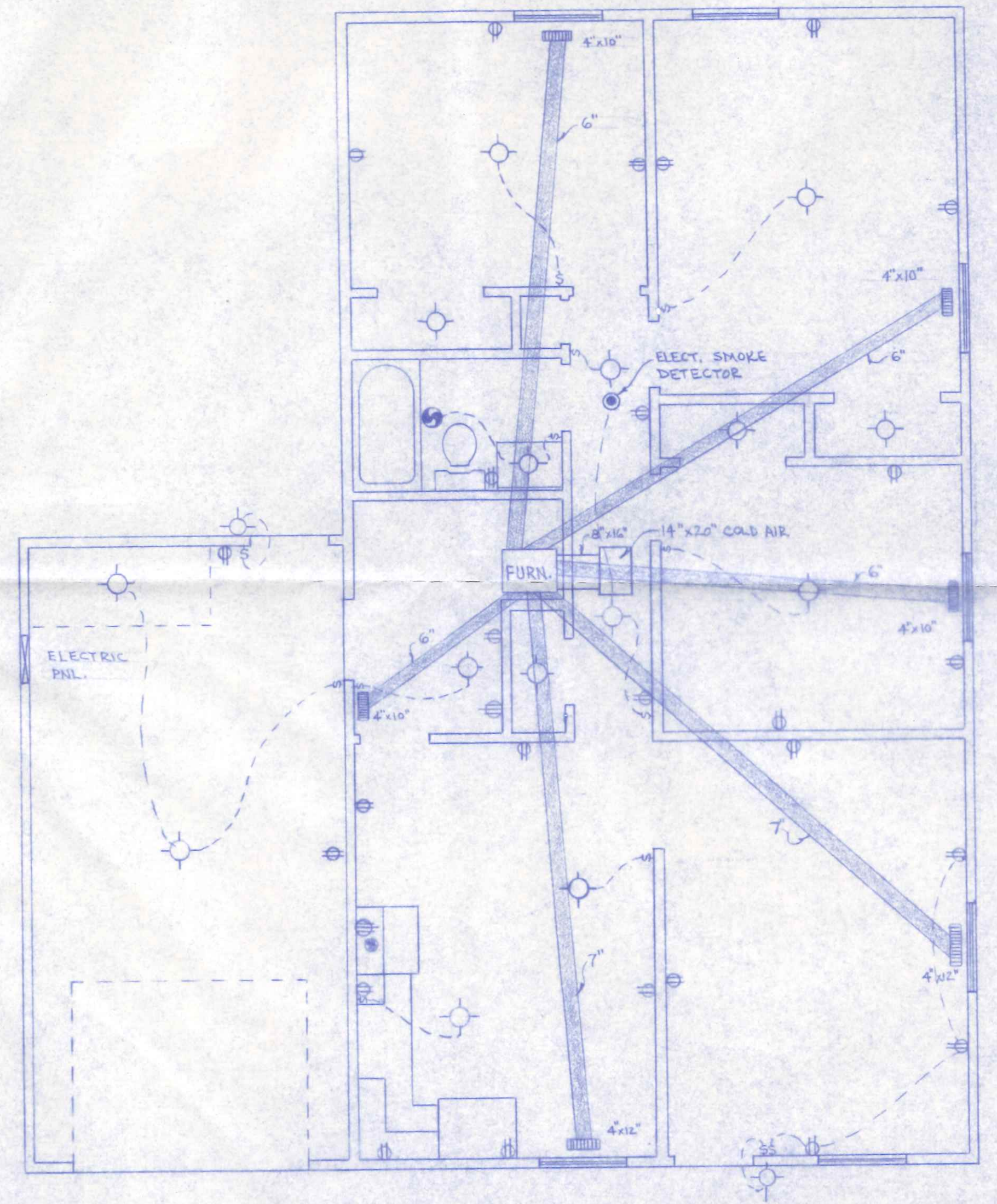

HEATING & ELECTRICAL PLAN
1/4" = 1'-0"

BECK CONSTRUCTION CO.		
DWNBY: RDS	PLAN NO. 202	1344 SQ. FT.
CHKD:		FEB. 1964