

GENERAL NOTES

This plan was designed and drafted BY Advanced Designs Inc. to meet average conditions and codes in the State of Nebraska at the time it was designed. This plan was also designed for seismic zone 1. Because codes and requirements can change and may vary from jurisdiction to jurisdiction, cannot warrant compliance with any specific code or regulation. Consult your local building official to determine the suitability of these plans for your specific site and application. This plan can be adapted to your local building codes and requirements, however, it is the responsibility of the purchaser and/or builder of this plan to see that the structure is built in strict compliance with all governing municipal codes (city, county, state and federal). The purchaser and/or builder of this plan releases the designer from any claims or lawsuits that may arise during the construction of this structure or anytime thereafter.

* If the contractor or sub-contractor, in the course of their work finds any discrepancies between the plan and the physical conditions of the site or structure, or any errors in the plans or specifications, it shall be their responsibility to immediately inform ADI, who will promptly verify and if necessary correct the working drawings. Any work done after such discovery will be done at the contractor's expense.

DESIGN LOADS:

* Floor: Roof: Ceiling:
40 psf. live 30 psf. live 10 psf. live
15 psf. dead 10 psf. dead 10 psf. dead

* Soil bearing Capacity - 1500 psf.

* Live loads, dead loads, wind loads, snow loads, lateral loads, seismic zoning and any specially loading conditions will need to be confirmed before construction and adjustments to plans made accordingly. See your local building officials for verification of your specific load data, zoning restrictions and site conditions.

CONCRETE AND FOUNDATIONS:

- * All foundation walls and slabs on grade shall be 3000 PSI (28-day compressive strength concrete), unless noted otherwise.
- * All interior slabs on grade shall bear on 4" compacted granular fill with 6 mil. polyethylene vapor barrier underneath.
- * Provide proper expansion and control joints as per local requirements.
- * All 36" x 36" x 18" concrete pads to have (3) #5 rods each way.
- * All 48" x 48" x 24" concrete pads to have (4) #5 rods each way.
- * Foundation walls are not to be backfilled until properly braced.
- * Verify depth of frost footings with your local codes.
- * Provide termite protection as required by HUD minimum property standards.
- * Foundation bolts must be anchored to sill plate with 5/8" bolts embedded 15" in concrete walls.

STEEL:

- * All structural steel for beams and plates shall comply with ASTM specification A-36.
- * All structural steel for steel columns shall comply with ASTM specification A-53 Grade B or A-501.
- * All reinforcing steel for concrete shall comply with ASTM specification A-615 Grade 60.
- * Provide steel shims in all beam pockets.
- * Steel columns are to be 3" I.D. (inside diameter) unless noted otherwise.

FRAMING MEMBERS:

- * Unless noted otherwise, all framing lumber shall have the following characteristics:
F_b = 1,000 psi F_v = 75 psi E = 1,400,000 psi
- * Contractor to confirm the size, spacing and stress characteristics of all framing and structural members to meet your local code requirements.
- * Hole sizes and locations in GluLam or Laminated Veneered Lumber (L.V.L.) members are to be confirmed by a professional engineer.
- * Any structural or framing members not indicated on the plan are to be sized by contractor.
- * Double floor joists under all partition walls, unless noted otherwise.
- * All subflooring is assumed to be 3/4" thick, glued & nailed.
- * All exterior walls are dimensioned to outside of 1/2" sheathing.
- * Calculated dimensions take precedence over scaled dimensions.
- * All angled walls on floor plans are at 45 degree angle, unless otherwise noted.
- * Any wall 12'-0" high or higher shall be 2x6 and balloon framed.
- * Unless noted otherwise, above all openings that are:
(1) Load bearing and less than or equal to 3 ft. use 4x6
(2) Load bearing and more than 3 ft. use (2) 2x12 with 1/2" Plywood between
(3) Non-load bearing and less than or equal to 6 ft. use 4x6
(4) Non-load bearing and more than 6 ft. use (2) 2x12 with 1/2" Plywood between
(5) All exterior openings use (2) 2x12 with 1/2" Plywood between.
- * All trusses to be engineered by truss manufacturer according to the loading indicated on this plan.
- * All exterior corners shall be braced in each direction with let-in diagonal bracing or plywood.
- * Place (1) row of 1" x 3" cross-bridding on all spans over 8'-0" and (2) rows of 1" x 3" cross-bridding on all spans over 16'-0".
- * Collar ties are to be spaced 4'-0" o.c.
- * All purlins and kickers are to be 2x6's, unless noted otherwise.
- * Any hip or valley rafters over a 28'-0" span are to be Laminated Veneer Lumber (L.V.L.).

MISC. NOTES:

- * Prefabricated fireplaces and flues are to be U.L. approved and installed as per manufacturer's specifications.
- * All materials, supplies and equipment to be installed as per manufacturer's specifications and per local codes and requirements.
- * Provide proper insulation for all plumbing.
- * 1/2" water-resistant drywall around showers, tubs and whirlpools.
- * 1/2" drywall on interior walls and ceilings.
- * 5/8" type "X" fire code drywall on garage walls and ceilings.
- * When no brand is specified Windows are called out by glass size only.
- * Windows, if not noted, are assumed to be casements.
- * Header heights are labeled to bottom of arched transoms.
- * Confirm window openings for your local egress requirements and minimum light and ventilation requirements.
- * Headroom at stairs shall have a minimum clearance of 6'-8" high.
- * Provide proper handrails at stairs per local codes.
- * The mechanical and electrical layouts are suggested only. Consult your mechanical and electrical contractors for exact specifications, locations and sizes.
- * Jog flue to rear of ridge as necessary.
- * Provide proper wiring for all electrical appliances, mechanical equipment and whirlpools per manufacturer's specifications.
- * Air conditioner locations may vary depending on restrictive covenants and codes.

2 CAR GARAGE

MENARDS®

advanced
houseplans

PRELIM
FINAL
10-13-11
REVISION

HOMEOWNER/BUILDER/CONTRACTOR MUST
REVIEW ALL DIMENSIONS AND STRUCTURAL ON THESE
PLANS PRIOR TO BUILDING. THEY RELEASE
ADVANCED DESIGNS FROM ANY LAWSUITS
THAT MAY OCCUR DURING OR THEREAFTER
THE BUILDING PROCESS.

FOR MORE INFORMATION VISIT:
www.youtube.com/user/Menards
FOR ADDITIONAL "HOW TO" CONTENT

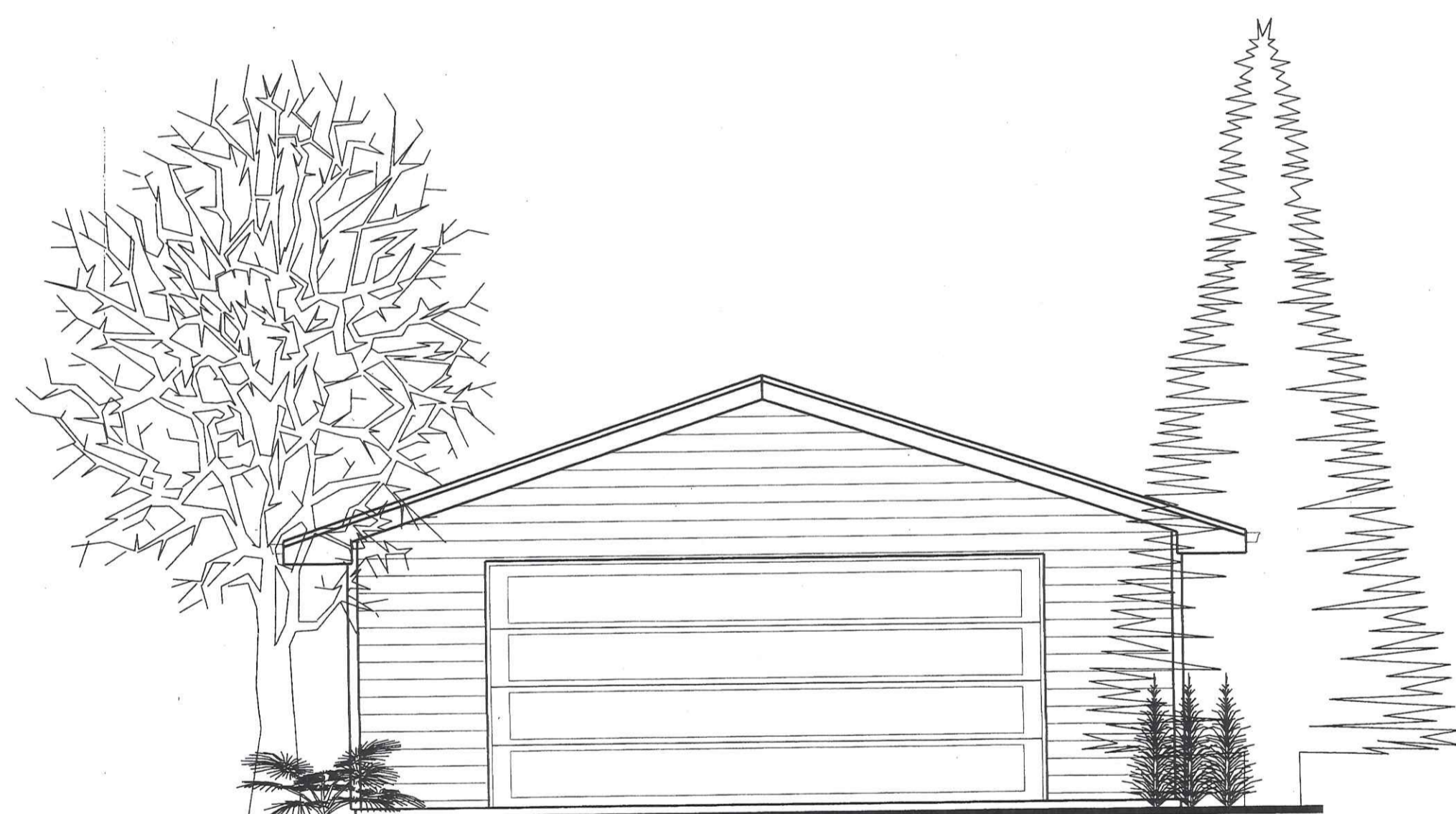

MENARDS
2 CAR GARAGE

advancedhouseplans

ADVANCED HOUSEPLANS IS AN INTERNATIONAL RESIDENTIAL DESIGN FIRM
LOCATED IN OMAHA, NE. BECAUSE SITE CONDITIONS MAY VARY
ADVANCED DESIGNS CANNOT WARRANT THE ACCURACY OF THE CONSTRUCTION
FROM THESE PLANS SHOULD NOT BE INTERPRETED WITHOUT
THE ASSISTANCE OF A CONSTRUCTION PROFESSIONAL.

Advanced Houseplans.com



IF THIS IS NOT RED
DO NOT COPY

1950484
2015

SHEET
1

www.AdvancedHousePlans.com 402-445-0489

The purchaser of these plans is given the limited license to reproduce these plans for construction purposes only and further distribution is illegal. Note do not scale prints see dimensions

WILD HUDDE RD

HOMEOWNER/BUILDER/CONTRACTOR MUST REVIEW ALL DIMENSIONS AND STRUCTURAL ON THESE PLANS PRIOR TO BUILDING. THEY RELEASE ADVANCED DESIGN FROM ANY LAISSEZ PAS QUI MAY OCCUR DURING OR THERE AFTER THE BUILDING PROCESS



PRELIM
FINAL
10-13-17
REVISION

MENARDS
2 CAR GARAGE

advancedhouseplans

ADVANCED HOUSEPLANS IS A PROFESSIONAL SERVICE. WE ARE NOT RESPONSIBLE FOR ANY CHANGES OR CONDITIONS THAT MAY OCCUR DURING CONSTRUCTION. THE PURCHASER OF THESE PLANS SHOULD NOT BE UNDERTAKEN WITHOUT THE ASSISTANCE OF A CONSTRUCTION PROFESSIONAL.

1950484

SHEET
2

The purchaser of these plans is given the limited license to reproduce these plans for construction purposes only and further distribution is illegal. Note do not scale prints see dimensions

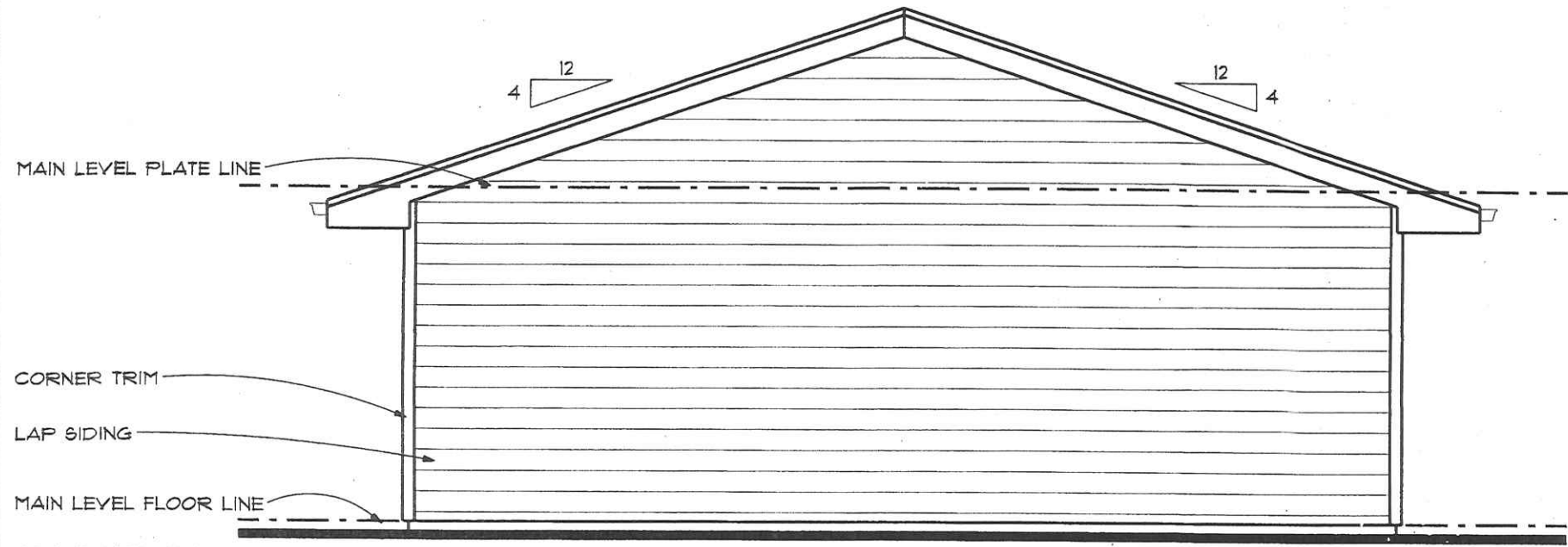

REAR ELEVATION

SCALE: 1/4" = 1'-0"

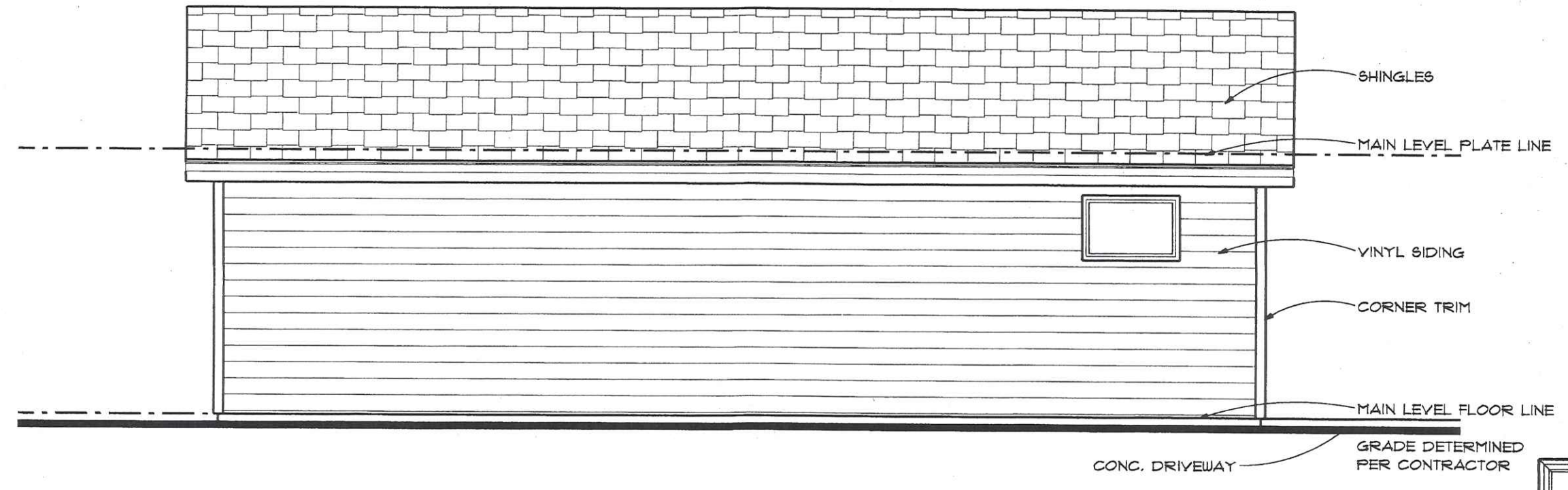

LEFT ELEVATION

SCALE: 1/4" = 1'-0"

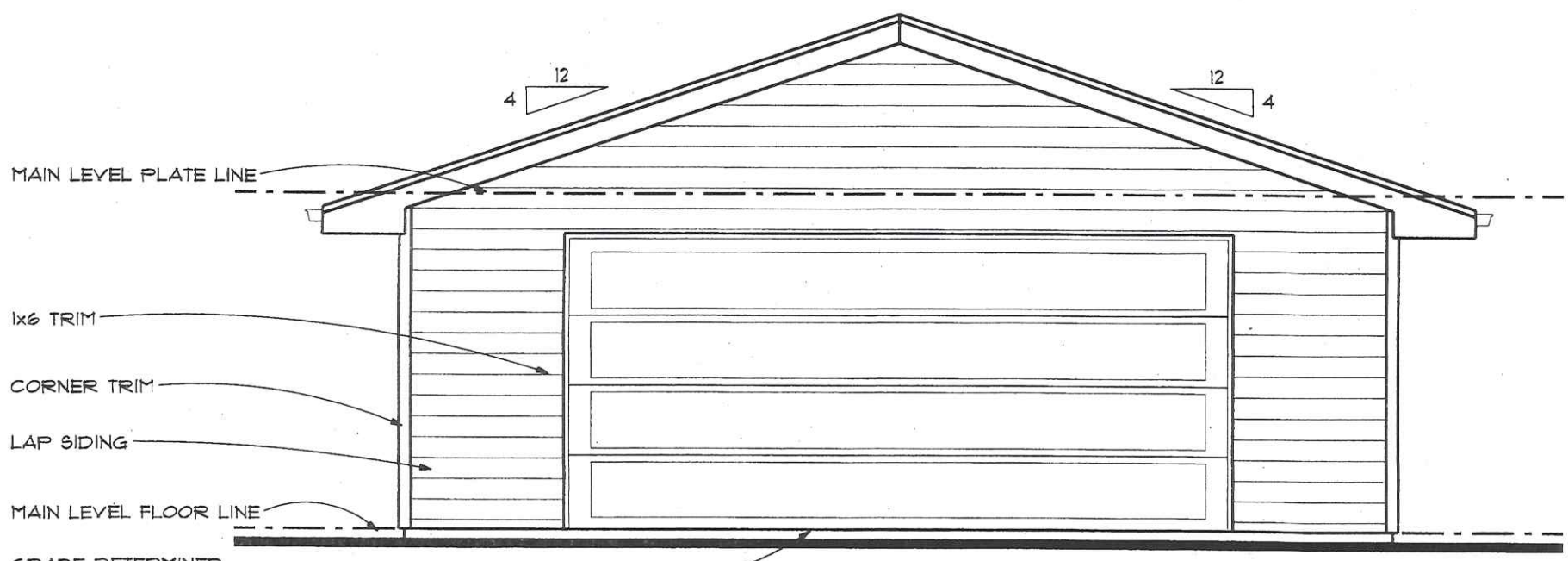

FRONT ELEVATION

SCALE: 1/4" = 1'-0"

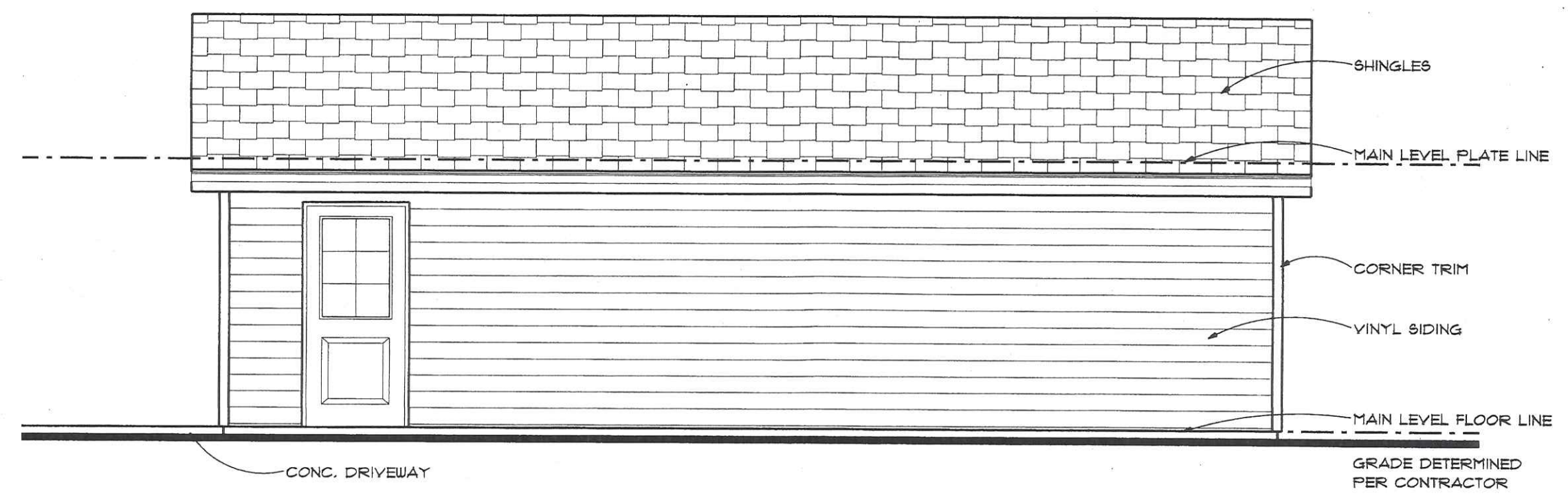

RIGHT ELEVATION

SCALE: 1/4" = 1'-0"

Advanced Houseplans.com



IF THIS IS NOT RED
DO NOT COPY

HOMEOWNER/BUILDER/CONTRACTOR MUST REVIEW ALL DIMENSIONS AND STRUCTURAL ON THESE PLANS PRIOR TO BUILDING. THEY RELEASE ADVANCED DESIGNS FROM ANY LAWSUITS THAT MAY OCCUR DURING OR THERE AFTER THE BUILDING PROCESS.



PRELIM
FINAL
10-13-11
REVISION

www.AdvancedHousePlans.com 402-445-0489

MENARDS
2 CAR GARAGE

advancedhouseplans

ADVANCED DESIGNS IS A PROFESSIONAL ARCHITECTURAL DESIGN FIRM. ADVANCED DESIGNS CANNOT WARRANT THE SUITABILITY OF THESE PLANS FOR ANY JURISDICTION. THESE PLANS ARE TO BE USED BY THE ARCHITECT/CONSTRUCTION PROFESSIONAL.

1950484 © 2015

SHEET
3

The purchaser of these plans is given the limited license to reproduce these plans for construction purposes only and further distribution is illegal. Note do not scale prints use dimensions

VERIFY ALL ROUGH OPENINGS BEFORE FRAMING

OPENING ID	TYPE	PRODUCT CODE	SIZE	COUNT
I	WINDOW	36X24 UTILITY I	3'-0" x 2'-0"	1
A	DOOR	36X80 I	3'-0" x 6'-8"	1
B	GARAGE	182X84	16'-0" x 7'-0"	1

GENERAL NOTES:

1. ALL MAIN LEVEL WALLS ARE 8'-1 1/8" HIGH UNLESS NOTED OTHERWISE
2. ALL EXTERIOR WALLS ARE 4" (3 1/2" STUD+1/2" SHEATHING)
3. ALL INTERIOR WALLS ARE 3 1/2" UNLESS NOTED OTHERWISE

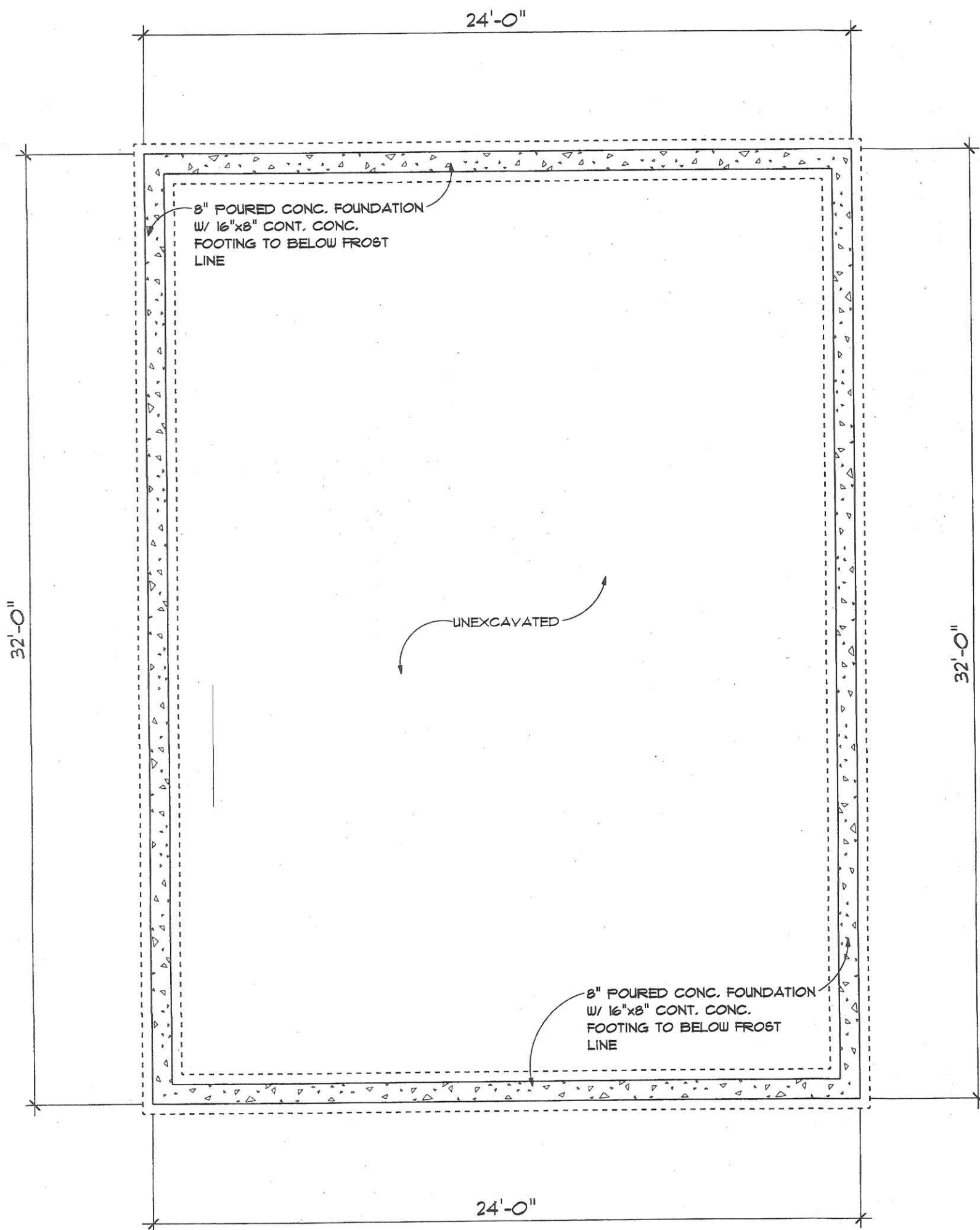

FOUNDATION PLAN

SCALE: 1/4" = 1'-0"

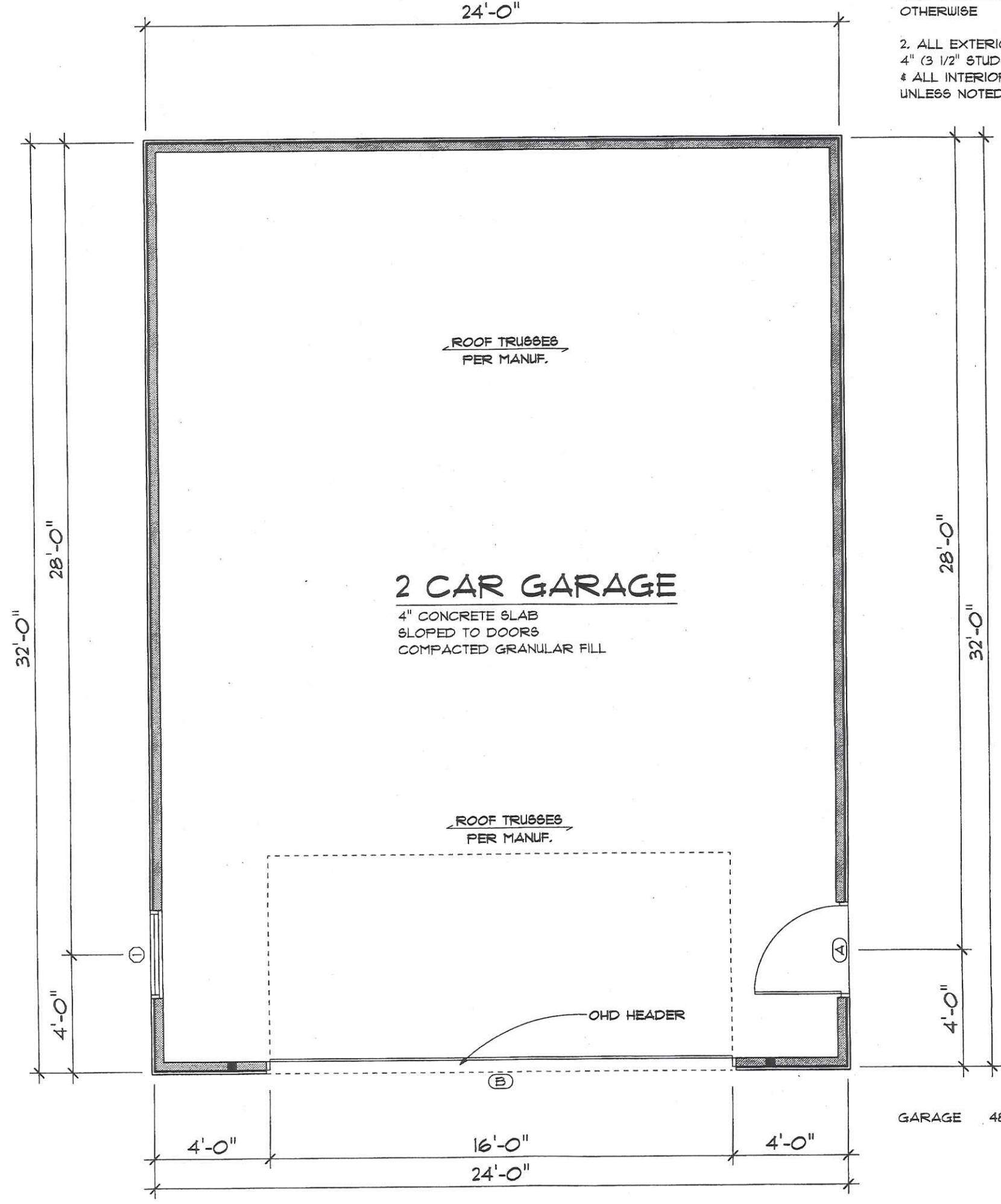

MAIN LEVEL FLOOR PLAN

SCALE: 1/4" = 1'-0"

Advanced Houseplans.com



IF THIS IS NOT RED DO NOT COPY

HOMEOWNER/BUILDER/CONTRACTOR MUST REVIEW ALL DIMENSIONS AND STRUCTURAL ON THESE PLANS PRIOR TO BUILDING. THEY RELEASE ADVANCED DESIGNS FROM ANY LAWSUITS THAT MAY OCCUR DURING OR THERE AFTER THE BUILDING PROCESS.

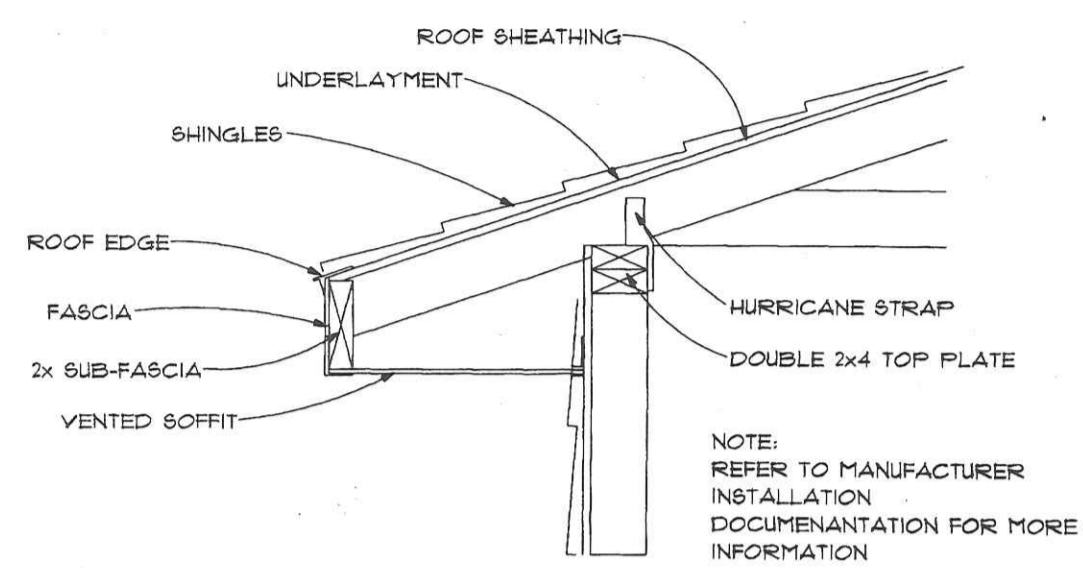

EAVE DETAIL
SCALE: 1/4" = 1'-0"

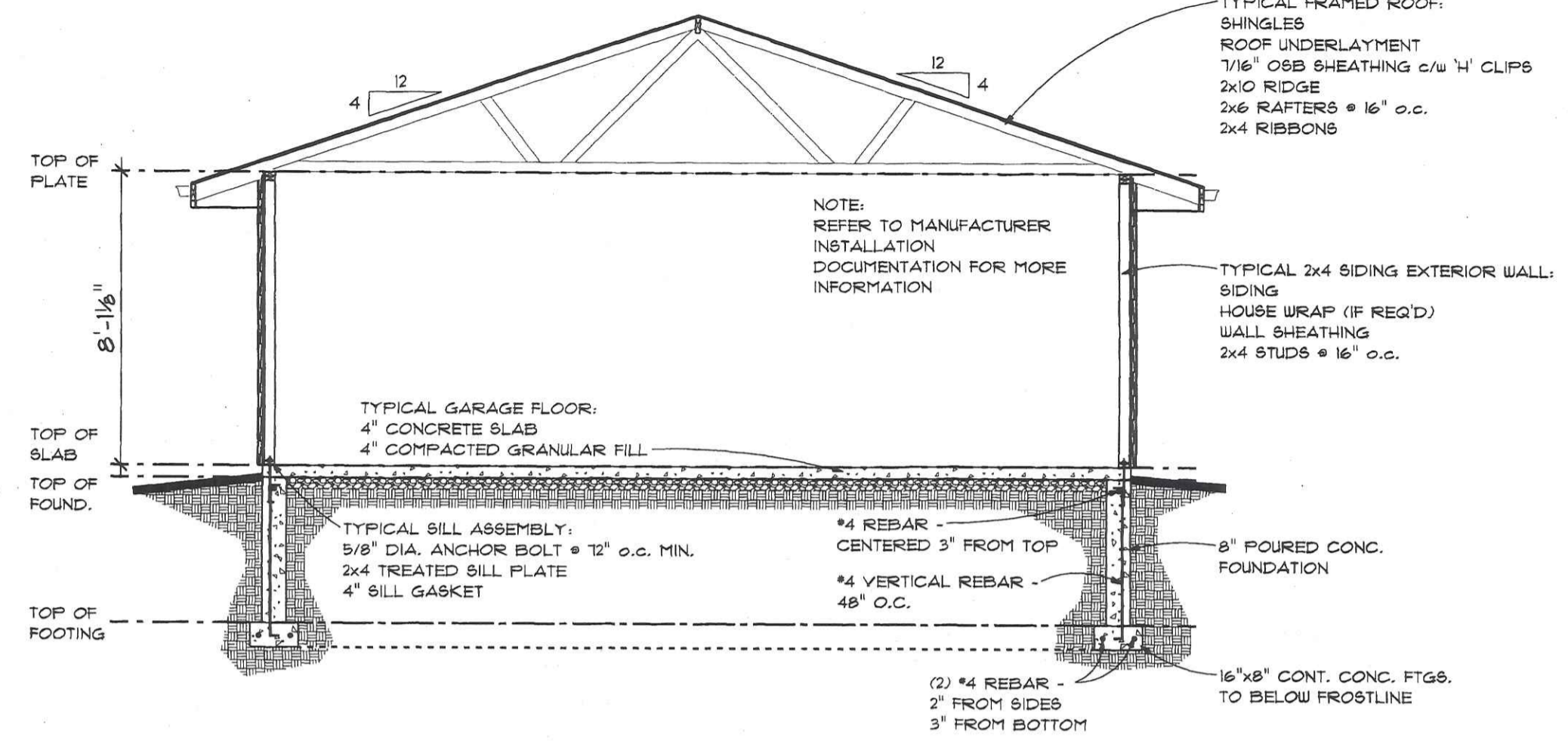

CROSS SECTION
SCALE: 1/4" = 1'-0"

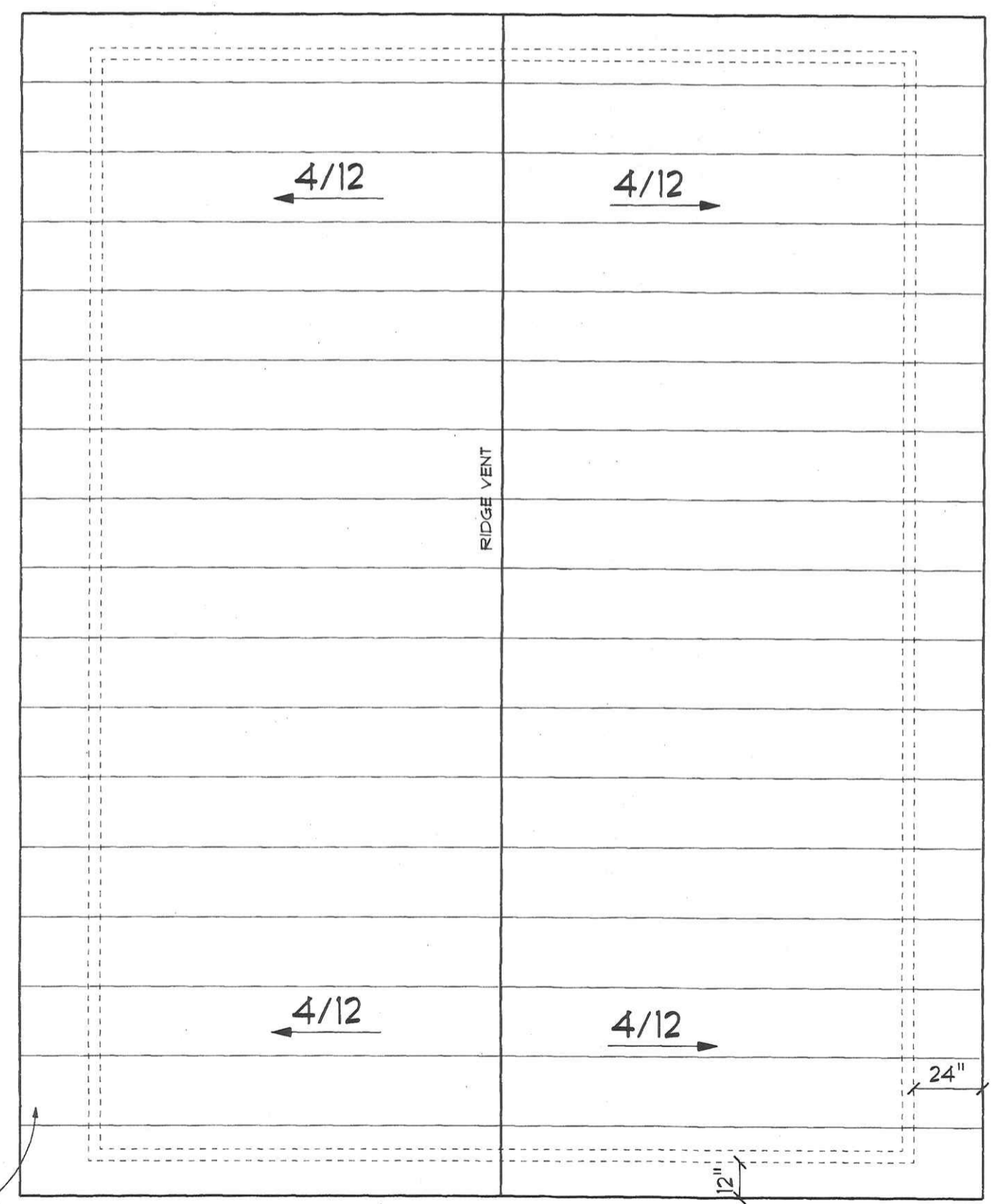

ROOF PLAN
SCALE: 1/4" = 1'-0"

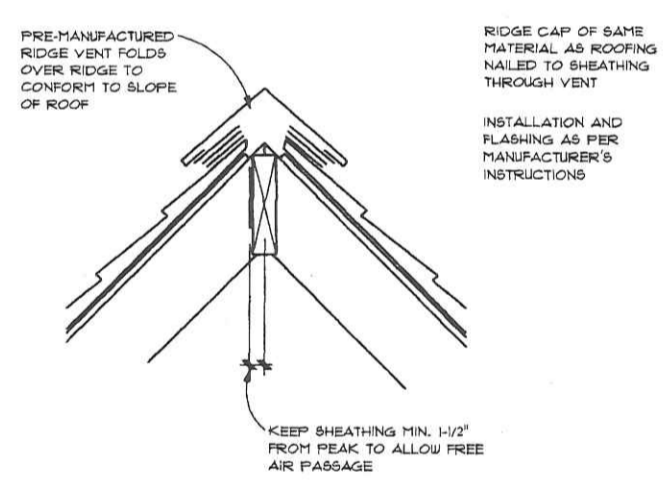

RIDGE VENT
SCALE: 1/4" = 1'-0"

2" CONT. EAVE VENT
ALL AROUND

ADVANCED HOUSEPLANS
PRELIM
FINAL
10-13-11
REVISION

MENARDS
2 CAR GARAGE

advancedhouseplans

ADVANCED DESIGNS IS A PROFESSIONAL RESIDENTIAL DESIGN FIRM. LOCAL LICENSES ARE MAINTAINED IN ALL STATES WHERE WE OPERATE. THESE PLANS FOR USE ON YOUR SPECIFIC SITE. CONSTRUCTION OF THESE PLANS IS SUBJECT TO THE APPROVAL OF THE LOCAL BUILDING DEPARTMENT. THE USER ACCEPTS A CONTRACTOR PROFESSIONAL.

© 2015
1950484

Advanced Houseplans.com
ORIGINAL
DRAFT
IF THIS IS NOT RED
DO NOT COPY

4
SHEET

The purchaser of these plans is given the limited license to reproduce these plans for construction purposes only and further distribution is illegal. Note do not scale prints see dimensions
www.AdvancedHousePlans.com 402-445-0489

HOMEOWNER/BUILDER/CONTRACTOR MUST REVIEW ALL DIMENSIONS AND STRUCTURAL ON THESE PLANS PRIOR TO BUILDING. THEY RELEASE ADVANCED DESIGNS FROM ANY LIABILITY THAT MAY OCCUR DURING OR THERE AFTER THE BUILDING PROCESS



PRELIM
FINAL
0-13-11
REVISION

NO.	DESCRIPTION	DATE

MENARDS
2 CAR GARAGE

www.AdvancedHousePlans.com 407-445-0499

advancedhouseplans

ADVANCED DESIGNS IS A PROFESSIONAL RESIDENTIAL DESIGN FIRM LOCATED IN OMAHA, NE. ADVANCED DESIGNS ASSUMES NO LIABILITY FOR THESE PLANS FOR USE ON YOUR SPECIFIC SITE. CONSTRUCTION OF THESE PLANS SHOULD BE UNDER THE ASSISTANCE OF A LICENSED CONSTRUCTION PROFESSIONAL.

The purchaser of these plans is given the limited license to reproduce these plans for construction purposes only and further distribution is illegal. Note do not scale prints see dimensions



IF THIS IS NOT RED DO NOT COPY

1950484

31
SHEET

NOTE:
1. DIMENSIONS TO FRAMING ONLY - DOES NOT INCLUDE 1/2" SHEATHING.
2. ALL WALLS ARE 2x4 STUDS @ 16" O.C. UNLESS NOTED OTHERWISE.

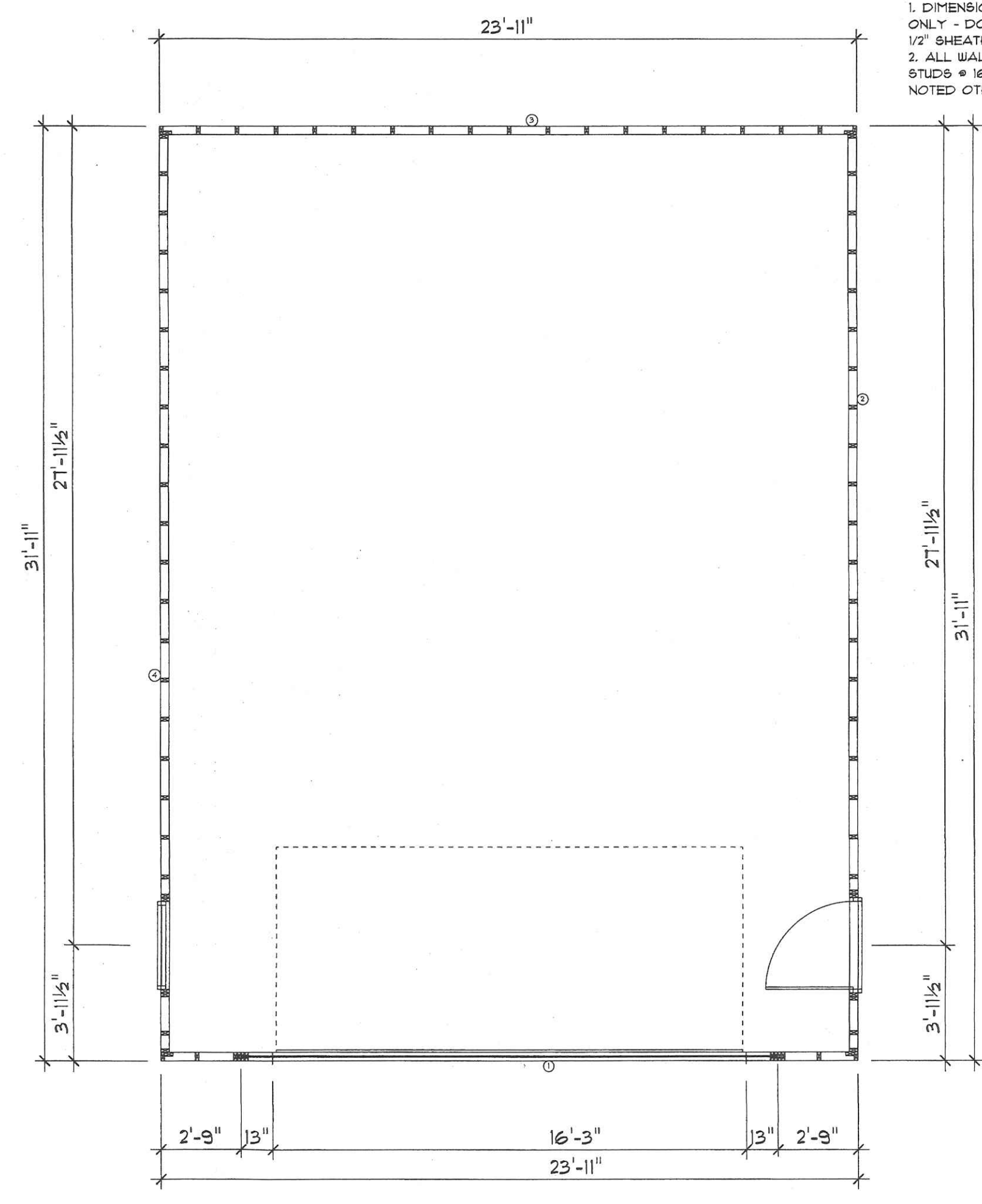

MAIN LEVEL FRAMING PLAN

SCALE: 1/4" = 1'-0"

HOMEOWNER/BUILDER/CONTRACTOR MUST REVIEW ALL DIMENSIONS AND STRUCTURAL ON THESE PLANS PRIOR TO BUILDING. THEY RELEASE ADVANCED DESIGNS FROM ANY LIABILITY THAT MAY OCCUR DURING OR THERE AFTER THE BUILDING PROCESS



PRELIM
FINAL
10-13-11
REVISION

MENARDS
2 CAR GARAGE

advancedhouseplans

ADVANCED DESIGNS IS A PROFESSIONAL RESIDENTIAL DESIGN FIRM LOCATED IN OMAHA, NE. BRIDGE PLANS AND BLUEPRINTS ARE THESE PLANS FOR USE ON YOUR SPECIFIC SITE. CONSTRUCTION FROM THESE PLANS WITHOUT THE ASSISTANCE OF A CONSTRUCTION PROFESSIONAL.

1950484

SHEET
6

www.AdvancedHousePlans.com 402-445-0489
The purchaser of these plans is given the limited license to reproduce these plans for construction purposes only and further distribution is illegal. Note do not scale prints use dimensions

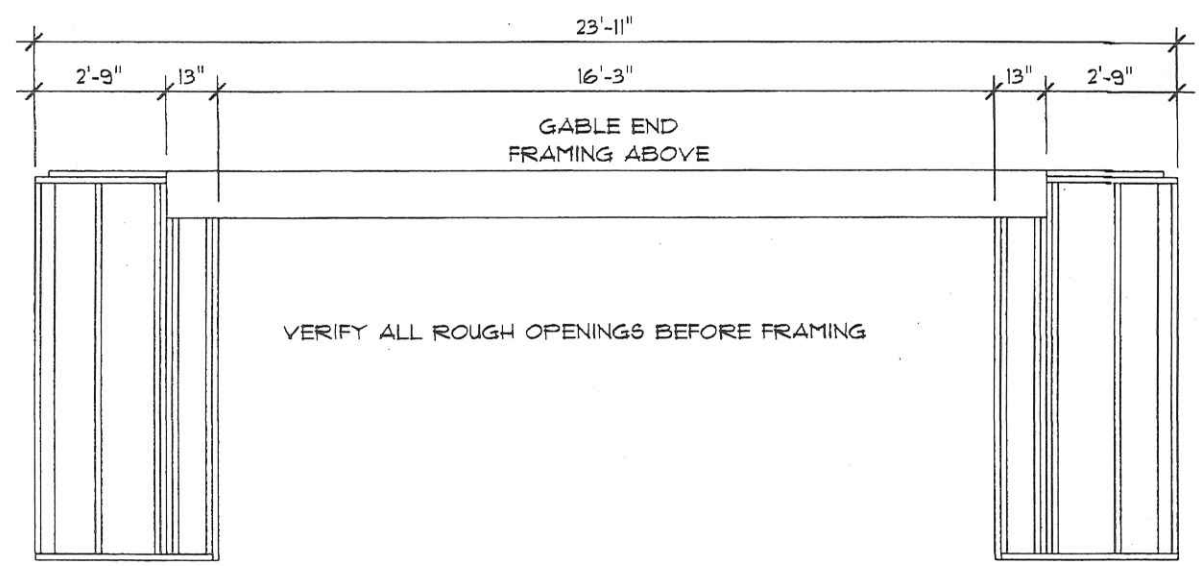

2x4 WALL NO. 1

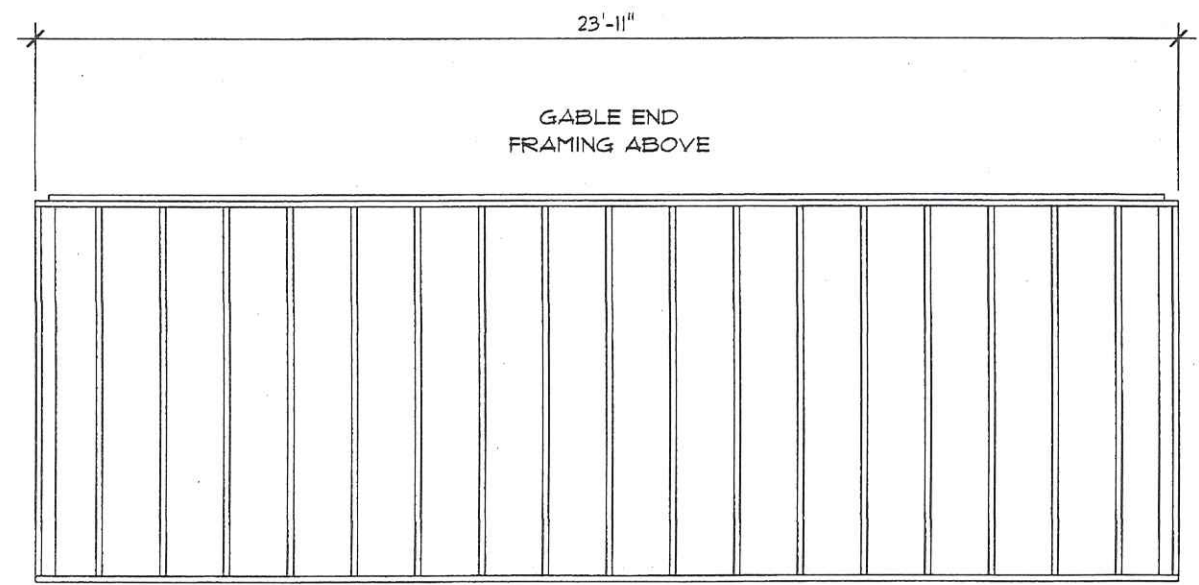

2x4 WALL NO. 3

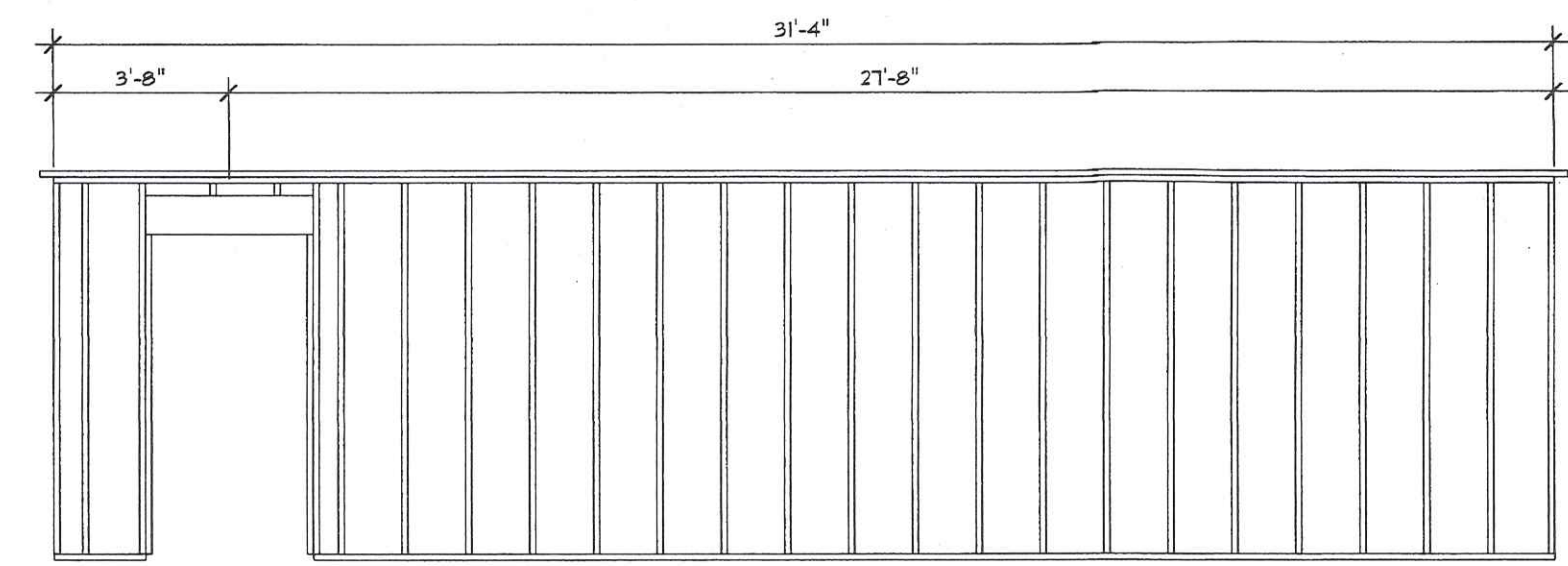

2x4 WALL NO. 2

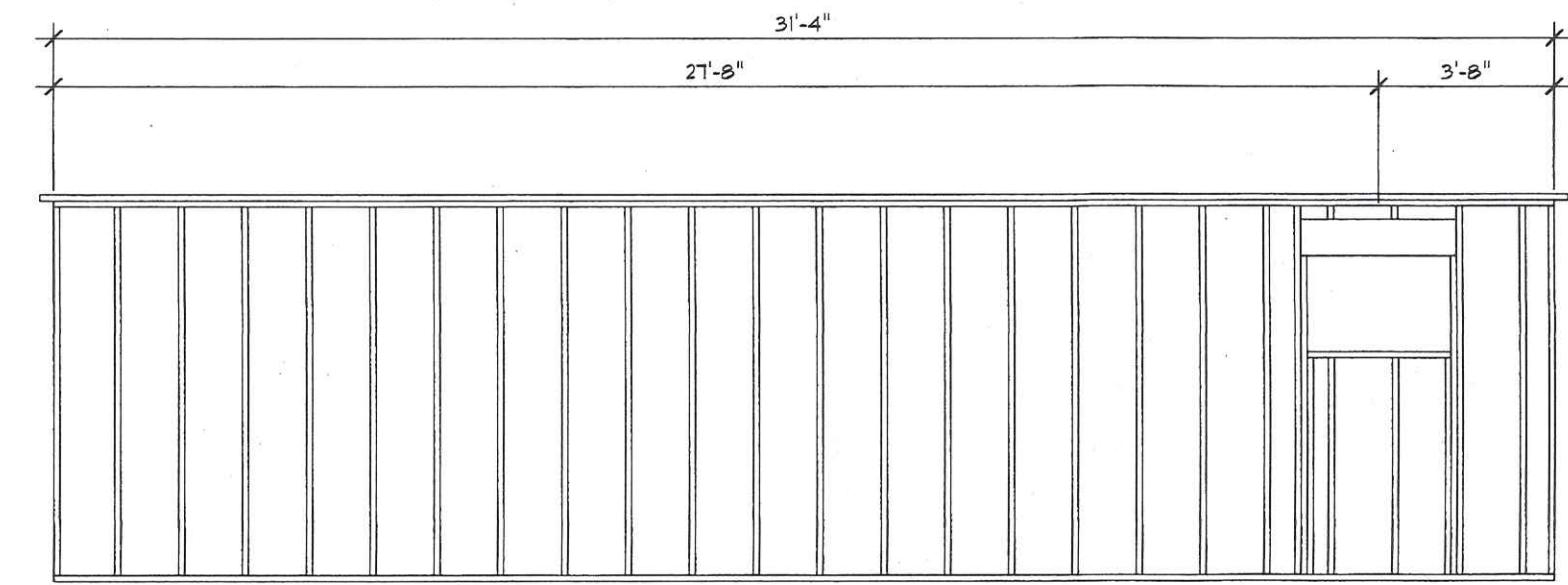

2x4 WALL NO. 4

WALL PANELS

SCALE: 1/4" = 1'-0"

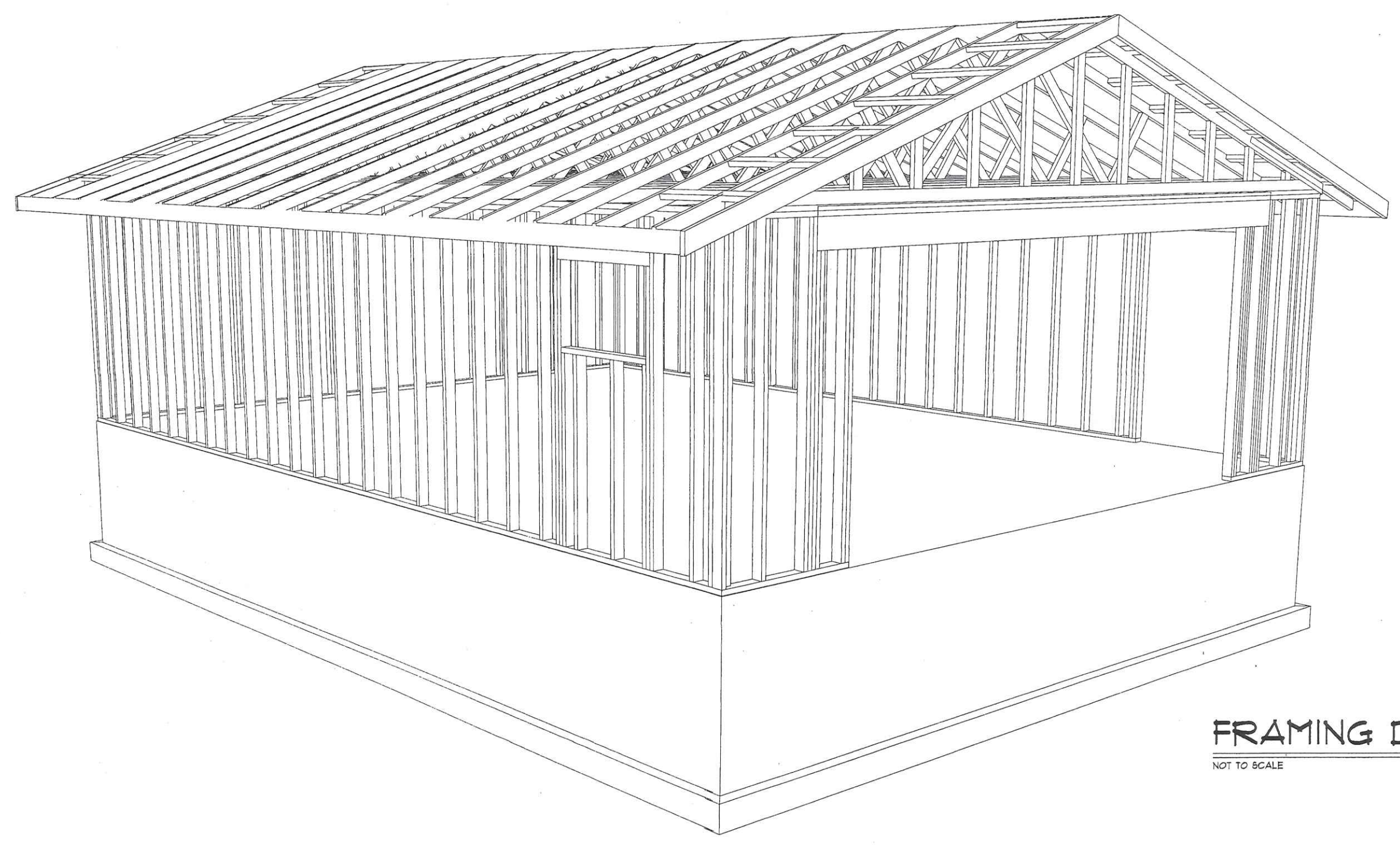

FRAMING DIAGRAM

NOT TO SCALE

Advanced Houseplans.com



IF THIS IS NOT RED
DO NOT COPY