

**PERMIT**

**CITY OF NAPOLEON - BUILDING DEPARTMENT**

255 West Riverview Avenue, Napoleon, Ohio 43545 - 419-592-4010

Permit No. 01674 Issued 11-30-88  
date

Job Location 610 Huddle Road  
address

Lot 3 Countryside Estates  
sub-div or legal discript

Issued By Eldon Huber  
building official

Owner Beck's Construction Co.  
name tel.

Address 11-622 Rd. M - Nap., OH

Agent Beck's Construction Co. 592-8707  
builder-eng.-etc. tel.

Address 11-622 Co. Rd. M

Description of Use Residence

Residential 1  
no. dwelling units

Commercial \_\_\_\_\_ Industrial \_\_\_\_\_

New  Add'n. \_\_\_\_\_ Alter \_\_\_\_\_ Remodel \_\_\_\_\_

Mixed Occupancy \_\_\_\_\_

Change of Occupancy \_\_\_\_\_

Estimated Cost \$ 35,000.00

FEES	BASE	PLUS	TOTAL
<input checked="" type="checkbox"/> BUILDING	9.00	98.00	107.00
<input checked="" type="checkbox"/> ELECTRICAL	15.00	42.00	57.00
<input checked="" type="checkbox"/> PLUMBING	9.00	21.00	30.00
<input checked="" type="checkbox"/> MECHANICAL	18.00	2.00	20.00
<input type="checkbox"/> DEMOLITION			
<input checked="" type="checkbox"/> ZONING	5.00		5.00
<input type="checkbox"/> SIGN			
xxxWATER TAP	375.00		375.00
xxSEWER TAP	60.00		60.00
Temp. Water	5.00		5.00
xxTEMP. ELECT.	10.00		10.00
ADDITIONAL PLAN REVIEW	Struct. _____ hrs		
	Elect. _____ hrs		
TOTAL FEES.....			669.00
LESS MIN. FEES PAID _____			
			<small>date</small>
BALANCE DUE.....			

**ZONING INFORMATION**

district	lot dimensions	area	front yd	side yds	rear yd
A	72' x 206.57'		30'	L-16.29' R-7'	150.4'
max hgt	no pkg spaces	no ldg spaces	max cover	petition or appeal req'd	date appr
35'	2 - min.		35%		

**WORK INFORMATION:**

Size: Length 48' Width 26' Stories 1 Ground Floor Area 1,248 s.f.

Height 14' Building Volume (for demo. permit) \_\_\_\_\_ cu. ft.

Electrical: 100 amp O.H. service & 14 circuits.  
brief description

Plumbing: 2 - bathrooms, kitchen & laundry.  
brief description

Mechanical: 65,000 B.T.U. Nat. gas fired furnace & 10 hot air runs.  
brief description

Sign: N.A. Dimensions \_\_\_\_\_ Sign Area \_\_\_\_\_  
type

Additional Information: See plan correction sheet.

Date 12/12/88 Applicant Signature [Signature] owner-agent  
 CITY OF NAPOLEON

**PAID**  
**DEC 12 1988**  
 CITY OF NAPOLEON

# INSPECTION RECORD

	UNDERGROUND			ROUGH-IN						FINAL		
	Type	Date	By	Type	Date	By	Type	Date	By	Type	Date	By
<b>PLUMBING</b>	Building Drains			Drainage, Waste & Vent Piping	2/8	FH	Indirect Waste			Drainage, Waste & Vent Piping	3/30	
	Water Piping									Backflow Prevention	3/30	
	Building Sewer			Water Piping	2/8	FH	Condensate Lines			Water Heater	3/30	
	Sewer Connection									FINAL APPROVAL	3/30	FH
<b>MECHANICAL</b>	Refrigerant Piping			Refrigerant Piping			Chimney(s)			Grease Exhaust System	3/30	FH
				Duct Furnace(s)			Fire Dampers			Air Cond. Unit(s)		
	Ducts/Plenums			Ducts/Plenums		FH	<input type="checkbox"/> Radiant Htr(s) <input type="checkbox"/> Unit Htr(s)			Refrigeration Equipment		
				Duct Insulation		FH	Pool Heater			Furnace(s)		
				Combustion Products Vents		FH	Ventilation <input type="checkbox"/> Supply <input type="checkbox"/> Exhst.			FINAL APPROVAL	3/30	FH
<b>ELECTRICAL</b>	Conduits & or Cable			Conduits/ Cable			<input type="checkbox"/> Range <input type="checkbox"/> Dryer			Temp Service Temp Lighting		
	Grounding & or Bonding			Rough Wiring			<input type="checkbox"/> Generator(s) <input type="checkbox"/> Motors			Fixtures Lampholders		
	Floor Ducts Raceways			Service Panel Switchboard			<input type="checkbox"/> Water Htr <input type="checkbox"/> Welder			Signs		
	Service Conduit			Busways Ducts			<input type="checkbox"/> Heaters <input type="checkbox"/> Heat Cable			Electric Mtr. Clearance		
	Temporary Power Pole			Subpanels			<input type="checkbox"/> Duct Htr(s) <input type="checkbox"/> Furnace(s)			FINAL APPROVAL		
<b>BUILDING</b>	Location, Set-backs, Esmt(s)		FH	Exterior Wall Construction		FH	Roof Covering Roof Drainage	2/8	FH	Smoke Detector	3/30	FH
	Excavation						Exterior Lath			Demolition (sewer cap)		
	Footings & Reinforcing		FH				<input type="checkbox"/> Interior Lath <input type="checkbox"/> Wallboard					
	Floor Slab			Interior Wall Construction		FH	Fire Wall(s)			Building or Structure	3/30	FH
	Foundation Walls		FH	Columns & Supports			Fireplace Chimney					
	Sub-soil Drain			Crawl Space <input checked="" type="checkbox"/> Vent <input type="checkbox"/> Access			Attic <input checked="" type="checkbox"/> Vent <input type="checkbox"/> Access		FH			
	Piles			Floor System(s)		FH				FINAL APPROVAL BLDG. DEPT.	4/14	FH
				Roof System	2/8	FH	Special Insp Reports Rec'd			Certificate of Occupancy Issued	4/7	FH
<b>ADDITIONAL</b>	INSPECTIONS, CORRECTIONS, ETC.						INSPECTIONS, CORRECTIONS, ETC.					
							HOLD FOR ROUNUP STOP FR + BACK DOOR					

CITY OF WASHINGTON  
 DEC 15 1988  
 11 11 11



**PERMIT**

CITY OF NAPOLEON - BUILDING DEPARTMENT

01674 255 West Riverview Avenue, Napoleon, Ohio 43545 • 419-592-4010

Permit No.                      Issued 11-30-88  
date  
 Job Location 610 HUDDLE RD  
address  
 Lot 3 COURT SIDE ESTATES  
sub-div or legal descrip  
 Issued By                       
building official  
 Owner BECK'S CONI CO.  
name tel  
 Address 11622 RD M NAP, OH  
 Agent BECK'S CONI. CO. 592-8307  
builder-eng-etc tel  
 Address 11622 RD M NAP, OH  
 Description of Use RESIDENCE  
 Residential 1  
no dwelling units  
 Commercial                      Industrial                       
 New X Add'n.                      Alter                      Remodel                       
 Mixed Occupancy                       
 Change of Occupancy                       
 Estimated Cost \$ 35,000.00

FEE	BASE	PLUS	TOTAL
BUILDING	91.00	98.00	107.00
ELECTRICAL	15.00	42.00	57.00
PLUMBING	9.00	21.00	30.00
MECHANICAL	18.00	2.00	20.00
DEMOLITION			
ZONING	5.00		5.00
SIGN			
<del>TEMP</del> X WATER TAP	375.00		375.00
SEWER TAP	60.00		60.00
TEMP WATER	5.00		5.00
TEMP. ELECT.	10.00		10.00
ADDITIONAL PLAN REVIEW	Struct. <u>                    </u> hrs	Elect. <u>                    </u> hrs	
TOTAL FEES.....			1669.00
LESS MIN. FEES PAID			
BALANCE DUE.....			

**ZONING INFORMATION**

district	lot dimensions	area	front yd	side yds	rear yd
A	72' x 206.57'		30'	L-16.29' R-7'	150.4'
max hgt	no pkg spaces	no ldg spaces	max cover	petition or appeal req'd	date appr
35'	2-MIN		35%		

**WORK INFORMATION:**

Size: Length 48' Width 26' Stories 1 Ground Floor Area 1248 SF  
 Height 14' Building Volume (for demo. permit)                      cu. ft.  
 Electrical: 100 AMP O.H. SERVICE + 14 CIRCUITS  
brief description  
 Plumbing: 2-BATHROOMS, KITCHEN + LAUNDRY  
brief description  
 Mechanical: 65,000 B.T.U. NAT GAS FIRED FURNACE + 10 HOT AIR RUNS  
brief description  
 Sign: NA Dimensions                      Sign Area                       
type  
 Additional Information: SEE PLAN CORRECTION SHEET

Date                      Applicant Signature                       
owner-agent



APPLICATION FOR PERMIT TO TAP SEWER

Owner BECK'S CONSI

ADDRESS 11622 RD M  
~~610 HULLOCK RD~~

CONTRACTOR BECK'S CONSI

ADDRESS 11622 RD M  
~~610 HULLOCK RD~~ TEL. 592-8307

NO. S.A. 0085-88

BLDG. PERMIT 01674

INSPECTION  
PERMIT FEE \$ 60.00

STREET BOND \_\_\_\_\_

DATE PAID 11-30-88

For office use only

LOCATION OF CONNECTION

Street and No. 610 HULLOCK RD Sanitary  Storm \_\_\_\_\_

Lot No. 3 Subdivision COUNTRYSIDE ESTATES Size of Tap \_\_\_\_\_

Size and Type of Sewer 4" S.D.R. 35 ALL WORK MUST BE INSPECTED

Street to be opened-Yes \_\_\_\_\_ No  Opening bond fee set by Engineer \$ \_\_\_\_\_

Street opening agreement approval date NONE

I certify that the sewer will be used only as indicated and no other drainage will be connected.

Date \_\_\_\_\_ Signature \_\_\_\_\_

Owner-Builder-Agent

DO NOT WRITE BELOW THIS LINE

INSPECTION RECORD

Date Inspected 12-9-88 Size and Type of Sewer 4" S.D.R. 35

Location SEE SITE PLAN Depth \_\_\_\_\_ Type of Test POUND

Inspected and Approved by: M. HELBERG 12-9-88  
Inspector Date

Additional information \_\_\_\_\_

Send copy to: \_\_\_\_\_

SKETCH OF INSTALLATION - ON BACK



APPLICATION FOR PERMIT TO TAP SEWER

Owner BECK'S CONS. CO.

ADDRESS 11622 RD M NAP OHIO

CONTRACTOR BECK'S CONS. CO

ADDRESS 11622 120 M NAP OH TEL. 592-8307

NO. S.A. 0085-88

BLDG. PERMIT 01679

INSPECTION  
PERMIT FEE \$ 60.00

STREET BOND \_\_\_\_\_

DATE PAID 11-30-88

For office use only

LOCATION OF CONNECTION

Street and No. 610 HUDDLE RD Sanitary  Storm \_\_\_\_\_

Lot No. 3 Subdivision COUNTRYSIDE ESTATES Size of Tap 4"

Size and Type of Sewer S.D.R. 35 ALL WORK MUST BE INSPECTED

Street to be opened-Yes  No  Opening bond fee set by Engineer \$ \_\_\_\_\_

Street opening agreement approval date NONE

I certify that the sewer will be used only as indicated and no other drainage will be connected.

Date 12/12/88 Signature *Robert J. Beck*  
Owner-Builder-Agent

DO NOT WRITE BELOW THIS LINE

INSPECTION RECORD

Date Inspected \_\_\_\_\_ Size and Type of Sewer \_\_\_\_\_

Location \_\_\_\_\_ Depth \_\_\_\_\_ Type of Test \_\_\_\_\_

Inspected and Approved by: \_\_\_\_\_

Inspector

Date

Additional information \_\_\_\_\_

Send copy to: \_\_\_\_\_

SKETCH OF INSTALLATION - ON BACK





Lot # 3 Huddle Rd

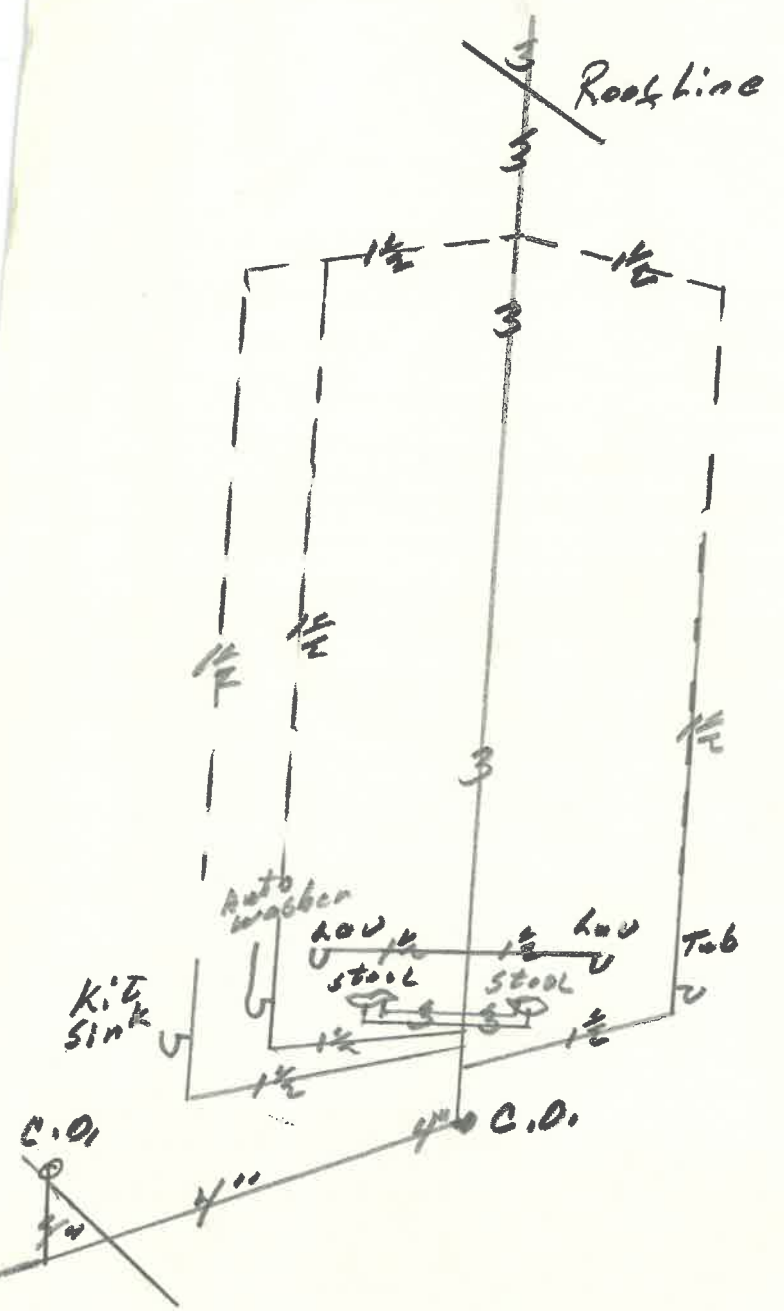

CALL 1-800-253-9002  
AN AMERICAN MANUFACTURER OF  
QUALITY PLUMBING PRODUCTS SOLD BY EXPERTS

---

---

---

---

---

---

---

---

---

---

---

---

---

---

---

---

---

---

---

---

---

---

---

---

**WOLVERINE BRASS**  
SINCE 1896

- 12 - Electric plugs X
- 3 - Light switch □

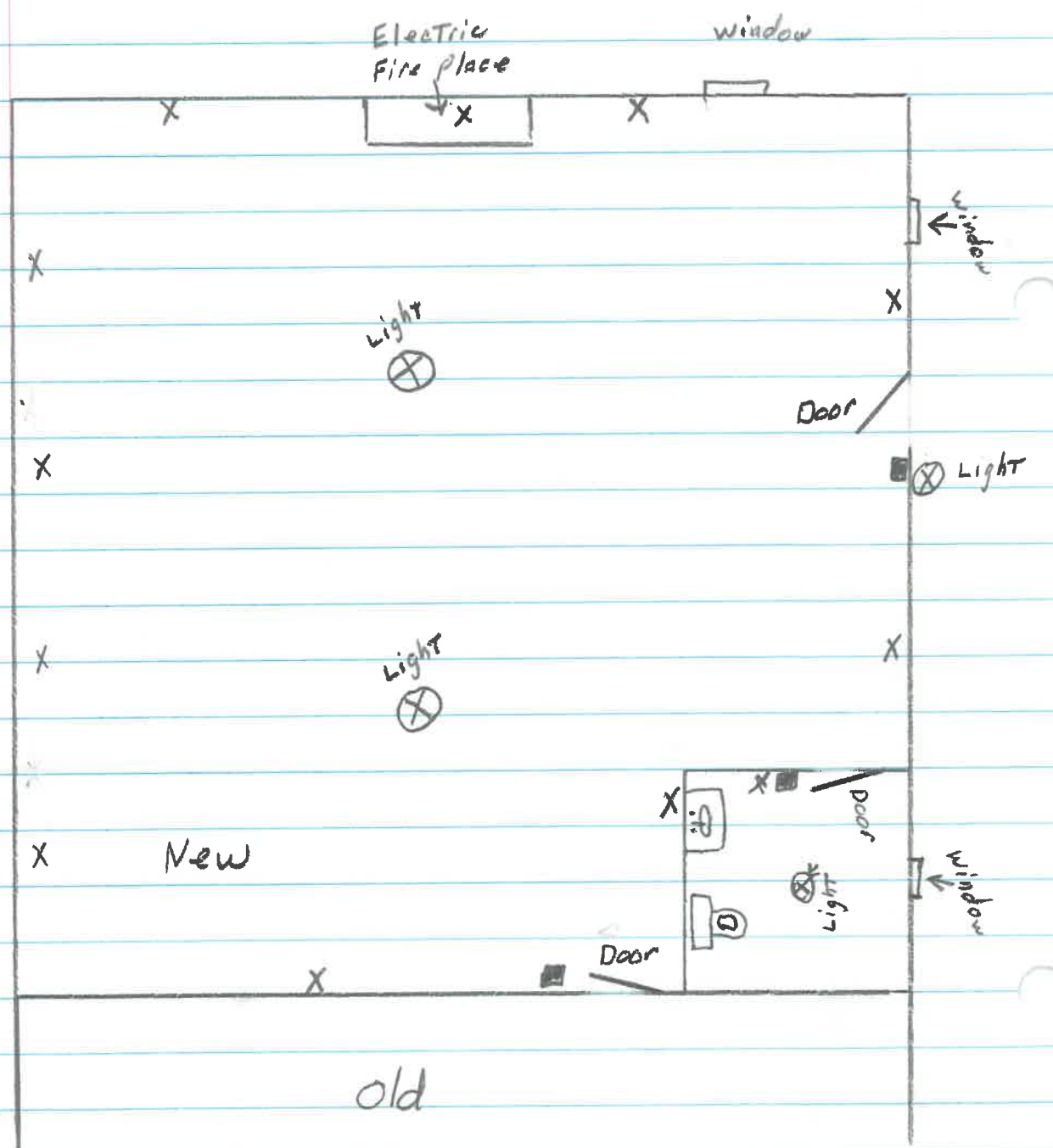





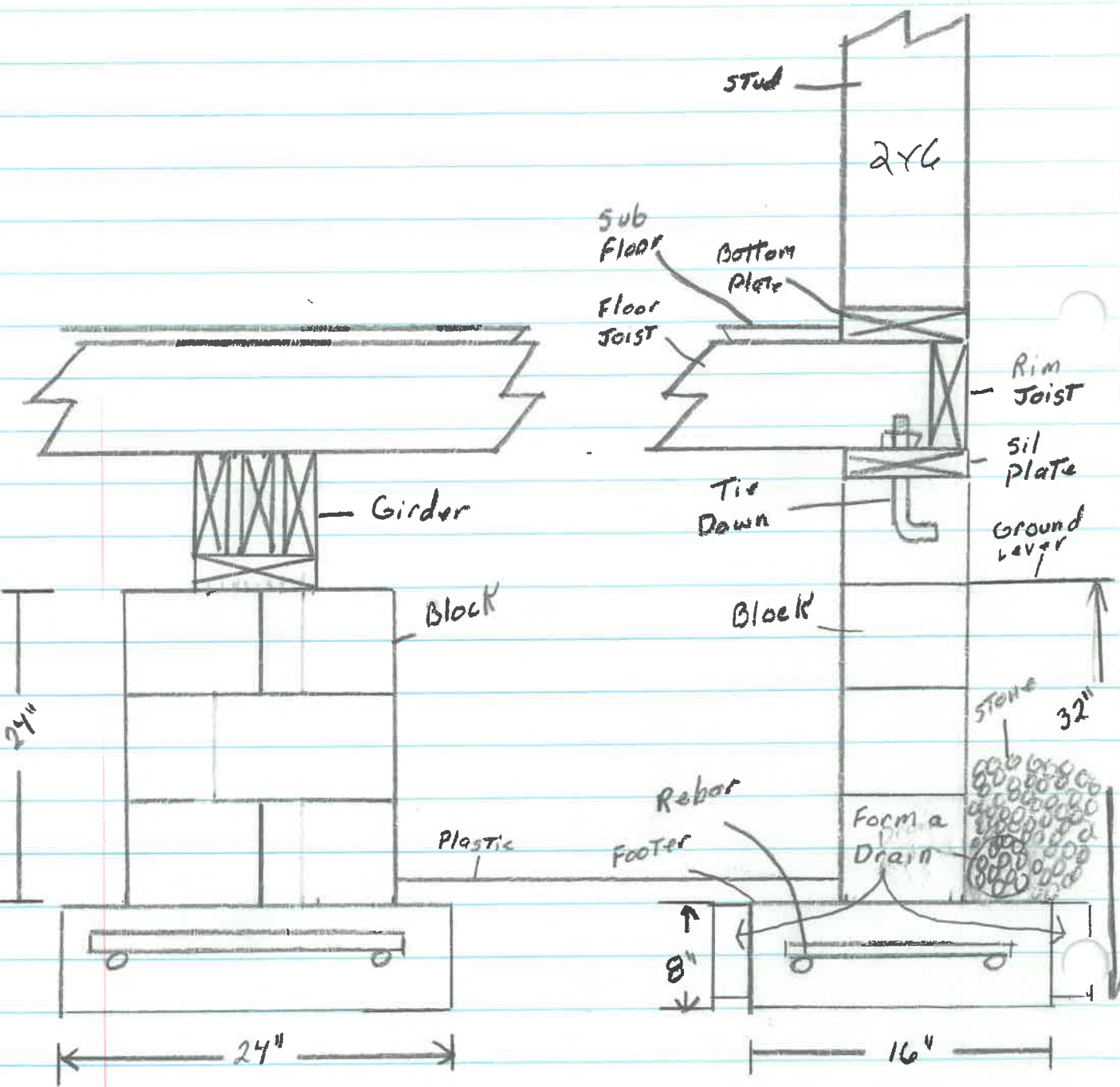
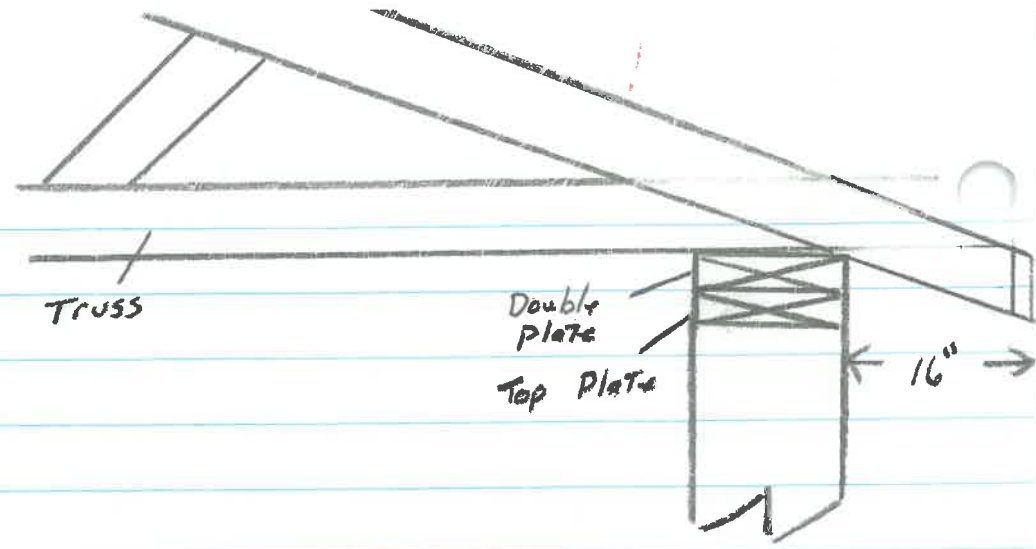



Form a  
Drain

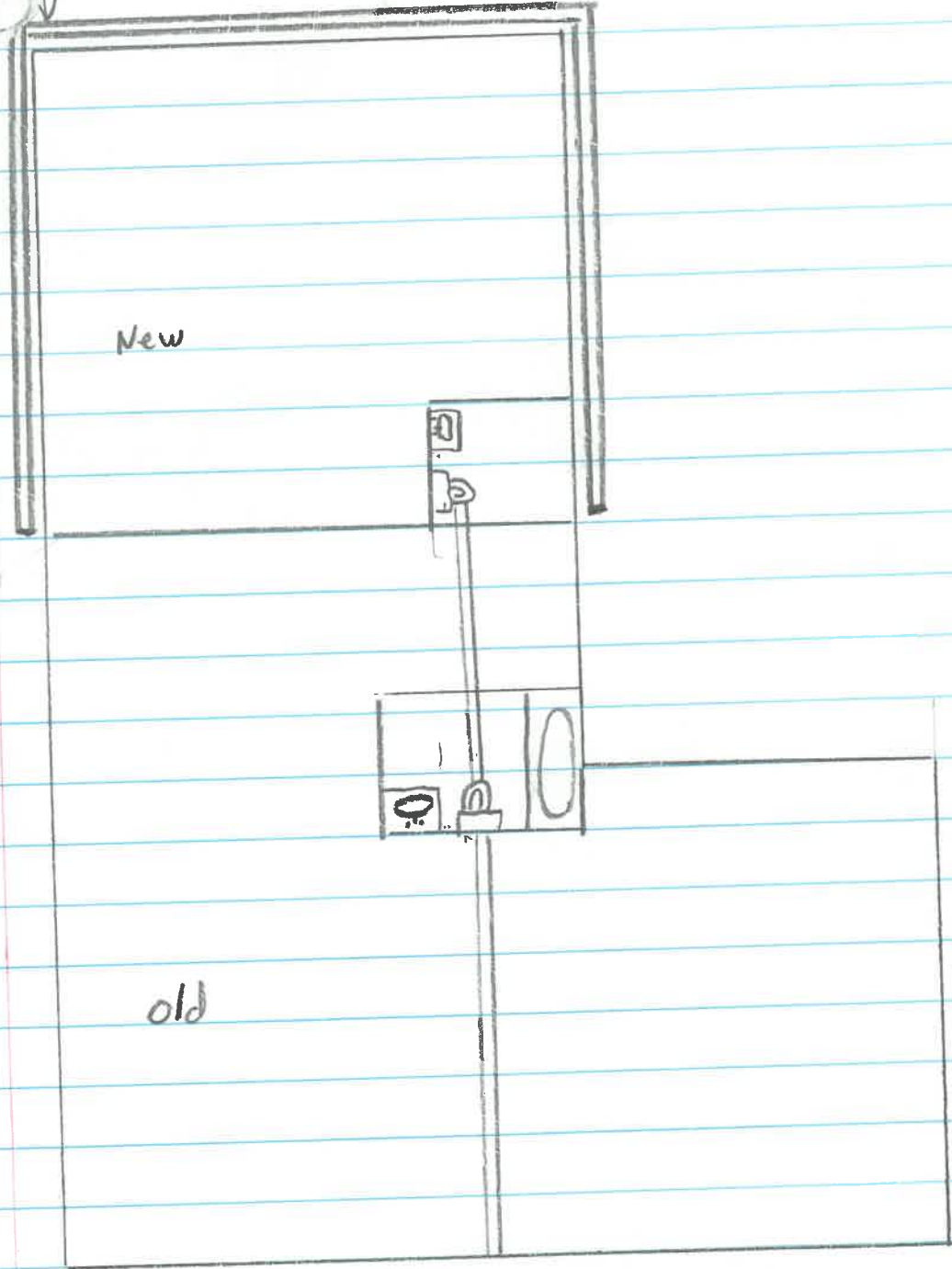





**CITY OF NAPOLEON**

255 W. Riverview  
NAPOLEON, OHIO 43545

message

reply

to BECKS CONSTRUCTION  
11-622 RD M  
NAPOLEON, OHIO

subject PERMIT NO 01673 FOR  
826 W. RIVERVIEW FEE = 160.<sup>00</sup>  
AND PERMIT NO 01674 FOR  
610 HODDLE RD FEE = 669.<sup>00</sup>

ARE READY TO BE PICKED UP, REGARDING 610 HODDLE RD,  
AS PER THE CITY MANAGERS DECISION YOU WILL BE ALLOWED  
TO INSTALL THE TWO PARKING SPACES 1- IN FRONT OF THE OTHER  
AS SHOWN, DUE TO THE EARLIER DECISION BY THE ZONING  
INSPECTOR IN SPIKE OF THE FACT THAT THIS WILL BE IN  
VIOLATION OF THE ZONING CODE,

date 12-31-88 signed ELDON HODDER date \_\_\_\_\_ signed \_\_\_\_\_

SENDER: Mail white and pink copies with carbon intact. RECEIVER: Reply, retain white copy, return pink copy.

CITY OF NAPOLEON

222 W. Riverside

NAPOLEON, OHIO 43542

Reply

Message

Dear [Name]

11 15 82

11 15 82

Subject: [Topic]

Re: [Topic]

Dear [Name]

11 15 82

11 15 82

11 15 82

11 15 82

11 15 82

11 15 82

11 15 82

11 15 82

11 15 82

11 15 82

11 15 82

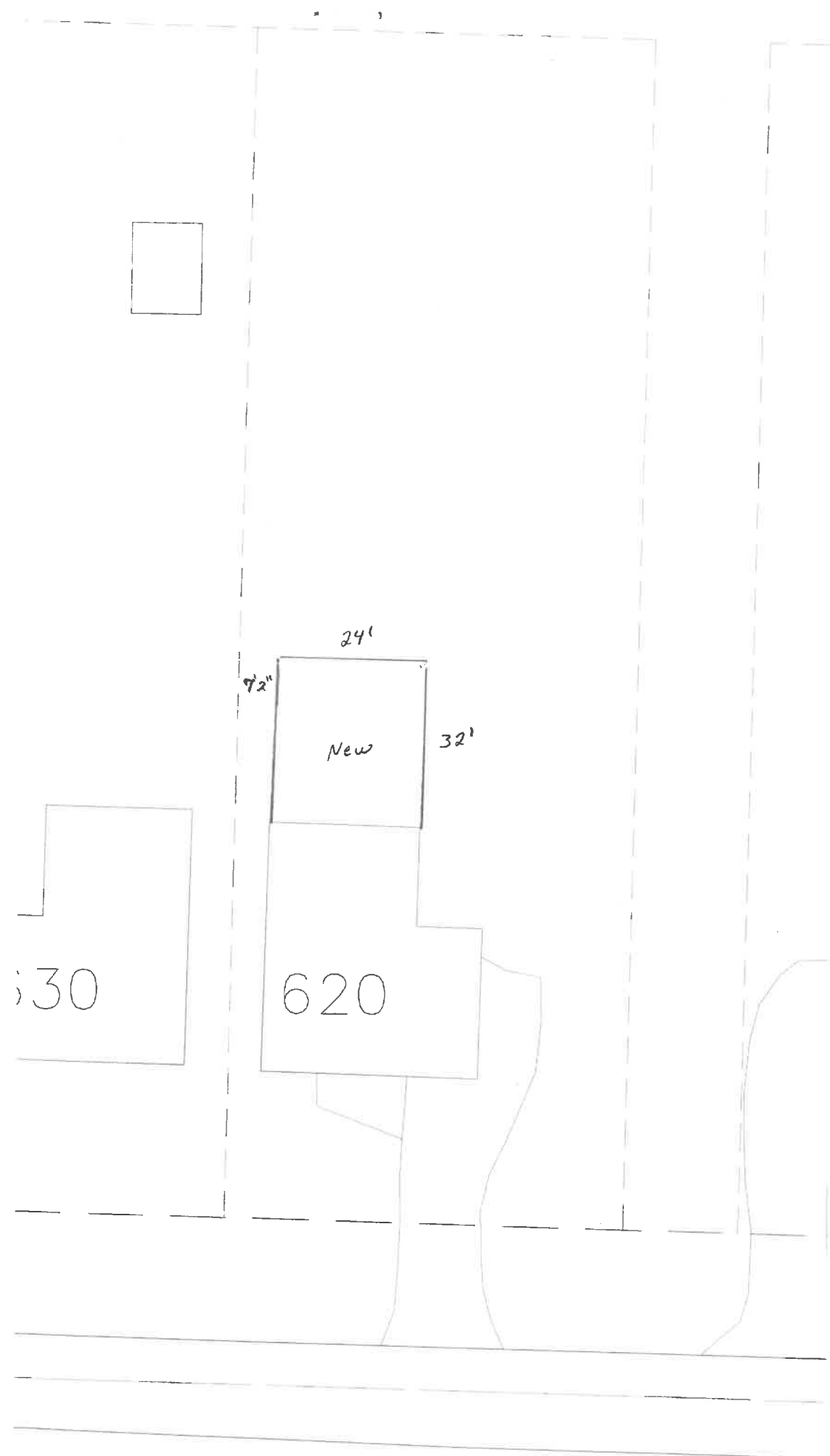





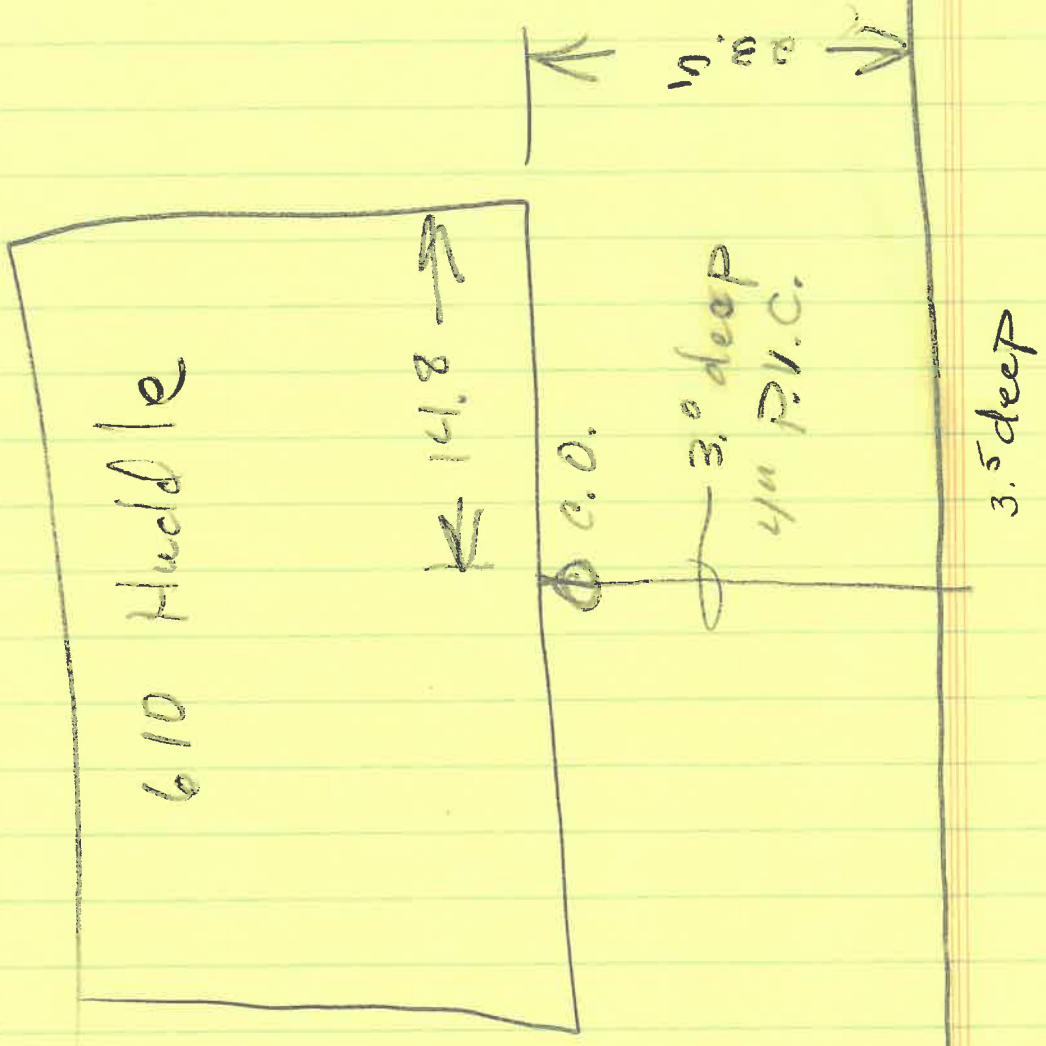



No. .... 480 .....

CERTIFICATE OF OCCUPANCY  
THE CITY OF NAPOLEON

ENGINEERING DEPARTMENT  
DIVISION OF INSPECTION

This is to certify that the Building or Land as herein described complies with all the building and health laws and ordinances and with the provisions of the Zoning Ordinance.

Location of Occupancy ..... 610 Huddle Road ..... Occupancy ..... 1 Family Residence

Owner of Property ..... Beck's Construction ..... Address ..... 11-622 Co. Rd. M

Issued to ..... Beck's Construction ..... Address ..... 11-622 Co. Rd. M

Zoning ..... "A" ..... Bldg. Permit No. .... 01674

Substantial qualifications of occupancy ..... Remove the insulation from the crawl space ..... vents.

This certificate is issued by the City Building Inspector, as provided by law, and is to certify that construction is completed substantially in conformity with the approved plans and permission is hereby granted to occupy such building in compliance with such legal use and occupancy as authorized under the provisions of the ordinances of the City of Napoleon.

Issued this ..... 17 ..... day of ..... April ..... 19. 89.

This is a valuable record for owner or lessee and should be so preserved. Signed ..... Eldon Huber City Building Inspector





FIELD CORRECTION NOTICE

LOCATION 610 HUDDLE RD PERMIT NO. 01674  
ISSUED TO BECK'S CONSTRUCTION PERMIT HOLDER AND/OR ALL RESPONSIBLE PARTIES.  
NOTICE DELIVERED TO BECK'S CONSTRUCTION 11-622 RDM NAP, OHIO

Upon inspection, violations of the C.A.D.D.O. Sec. R-213 were in evidence.  
The following orders are hereby issued for their correction: REPLACE THE EXISTING CONC.

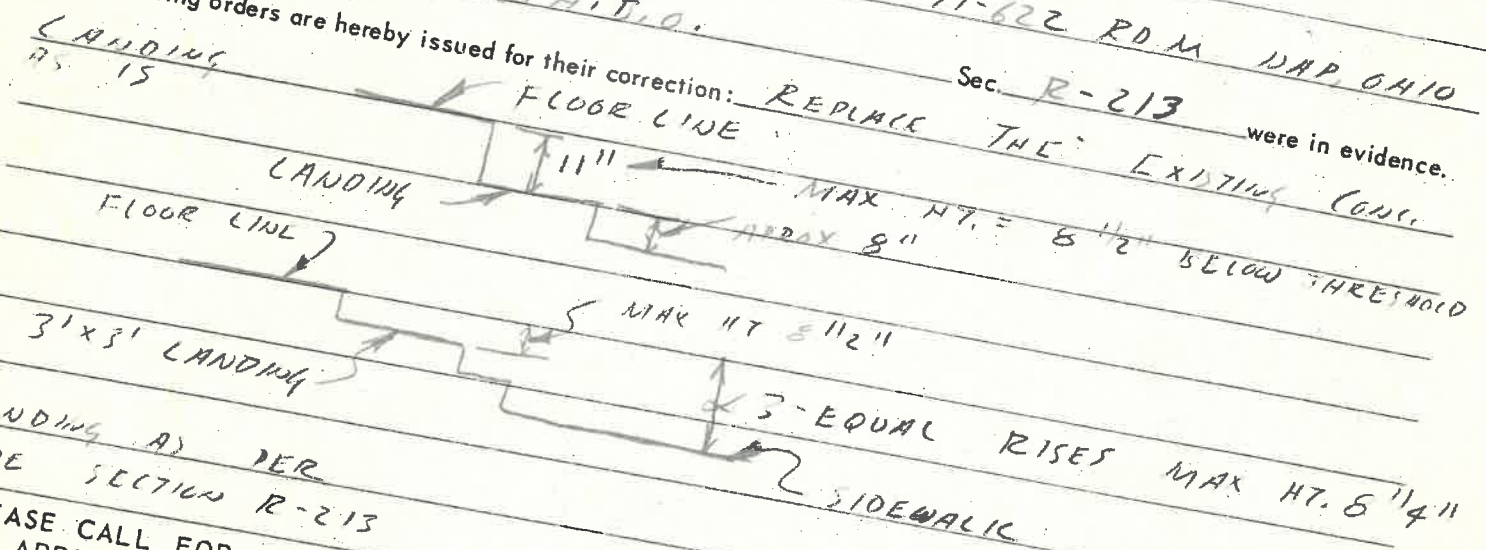

LANDING AS IS  
FLOOR LINE  
3'x3' LANDING  
LANDING AS PER  
CODE SECTION R-213  
PLEASE CALL FOR INSPECTION WHEN CORRECTIONS HAVE BEEN COMPLETED. ACCEPTANCE AND APPROVAL BY AN INSPECTOR OF THIS DEPARTMENT IS REQUIRED AND MUST BE CORRECTED ON OR BEFORE OCCUPANCY  
DATE 2-7-89

BY ELDON HUBER  
INSPECTOR

PINK - ORIGINAL COPY  
WHITE - FIELD COPY  
YELLOW - FILE COPY



FIELD CORRECTION NOTICE

LOCATION 610 HUBBLE RD PERMIT NO. 01674  
ISSUED TO BECKY CONSTRUCTION PERMIT HOLDER AND/OR ALL RESPONSIBLE PARTIES.

NOTICE DELIVERED TO BECKY CONSTRUCTION 11-122 RD W. WAP. OHIO  
Upon inspection, violations of the C.B.D.C.O. Sec. R-213 were in evidence.

The following orders are hereby issued for their correction: REPLACE THE EXISTING CONC.

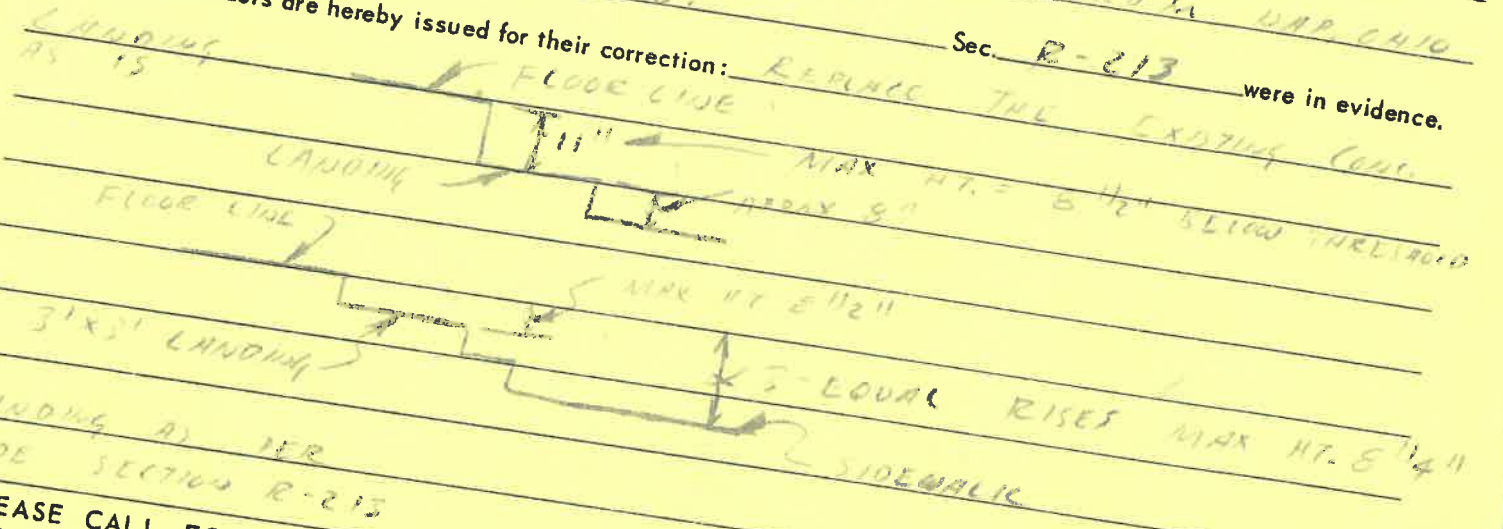

LANDING A) PER  
CODE SECTION R-213  
PLEASE CALL FOR INSPECTION WHEN CORRECTIONS HAVE BEEN COMPLETED. ACCEPTANCE  
AND APPROVAL BY AN INSPECTOR OF THIS DEPARTMENT IS REQUIRED AND MUST BE CORRECTED  
ON OR BEFORE OCCUPANCY  
DATE 2-7-89

BY ELOON HUBER  
INSPECTOR

PINK - ORIGINAL COPY  
WHITE - FIELD COPY  
YELLOW - FILE COPY



FIELD CORRECTION NOTICE

LOCATION 610 HOOBLE RD. PERMIT NO. 01679  
ISSUED TO BECK'S CONS. PERMIT HOLDER AND/OR ALL RESPONSIBLE PARTIES.  
NOTICE DELIVERED TO BECK'S CONS. 11-622 RD M WAP. OHIO

Upon inspection, violations of the \_\_\_\_\_ Sec. \_\_\_\_\_ were in evidence.  
The following orders are hereby issued for their correction:

\* CRAWL SPACE VENTS AND MAKE VENTS OPERABLE  
BY REMOVING MORTAR FROM TRACKS.

OK REBUILD FRONT 4 JACK STOOPS 4 STEPS AS PER  
2-7-89 CORRECTION NOTICE

OK INSTALL ADDITIONAL FILL AROUND FOUNDATION TO  
INSURE 32" FOOTING COVERABLE

PLEASE CALL FOR INSPECTION WHEN CORRECTIONS HAVE BEEN COMPLETED. ACCEPTANCE  
AND APPROVAL BY AN INSPECTOR OF THIS DEPARTMENT IS REQUIRED AND MUST BE CORRECTED  
ON OR BEFORE OCCUPANCY

DATE 3-30-89

BY ELDON HUIER  
INSPECTOR

PINK - ORIGINAL COPY WHITE - FIELD COPY YELLOW - FILE COPY





FIELD CORRECTION NOTICE

LOCATION 610 HOODLE RD. PERMIT NO. 01679

ISSUED TO LEON COOK  
PERMIT HOLDER AND/OR ALL RESPONSIBLE PARTIES.

NOTICE DELIVERED TO LEON COOK 11-622 RD. M. WAB. OHIO

Upon inspection, violations of the \_\_\_\_\_ Sec. \_\_\_\_\_ were in evidence.

- The following orders are hereby issued for their correction:
- 1. GRADE SPACE VENTS AND SIDE VENTS. AIRSHIELD
  - 2. REMOVING MORTAR FROM CHIMNEY
  - 3. REPAIR FRONT & BACK STAIRS & TIE PER
  - 4. REPAIR FRONT & BACK STAIRS & TIE PER
  - 5. REPAIR FRONT & BACK STAIRS & TIE PER
  - 6. REPAIR FRONT & BACK STAIRS & TIE PER
  - 7. REPAIR FRONT & BACK STAIRS & TIE PER
  - 8. REPAIR FRONT & BACK STAIRS & TIE PER
  - 9. REPAIR FRONT & BACK STAIRS & TIE PER
  - 10. REPAIR FRONT & BACK STAIRS & TIE PER

PLEASE CALL FOR INSPECTION WHEN CORRECTIONS HAVE BEEN COMPLETED. ACCEPTANCE AND APPROVAL BY AN INSPECTOR OF THIS DEPARTMENT IS REQUIRED AND MUST BE CORRECTED ON OR BEFORE OCCUPANCY

DATE 3-30-89

BY ELDON HUBER  
INSPECTOR

PINK - ORIGINAL COPY WHITE - FIELD COPY YELLOW - FILE COPY



RESIDENTIAL PLAN CORRECTION SHEET

CITY OF NAPOLEON  
255 West Riverview Ave.  
Napoleon, Ohio 43545  
619/592-4010

ADDENDUM TO Permit No. 01674 - (1)  
Owner BECKIS CONS.  
Contractor BECKIS CONS.  
Location 610 HUDDLE RD.

Please note the items checked below and incorporate them into your plans as indicated:  PERMIT NOT YET ISSUED, CORRECT PLANS AND RE-SUBMIT.  PERMIT ISSUED, INCORPORATE ITEMS DURING CONSTRUCTION.

GENERAL			
<input type="checkbox"/>	Provide approved smoke detector(s) as req'd.		
<input type="checkbox"/>	Provide 1/2" gypsum wallboard between dwelling and garage, on garage side.		
<input type="checkbox"/>	Provide min. 1 3/8" solid wood door from garage to dwelling. (or equal)		
<input type="checkbox"/>	Submit fully dimensioned plot plan.		
<input type="checkbox"/>	Provide min. of 1-3'0" x 6'8" exit door.		
<input checked="" type="checkbox"/>	Provide min. 22" x 30" attic access opening.		
<input checked="" type="checkbox"/>	Provide min. 18" x 24" crawl space access opening.		
<input type="checkbox"/>	Provide approved sheathing or flashing behind masonry veneer.		
<input checked="" type="checkbox"/>	Provide min. 15# underlayment on roof.		
<input type="checkbox"/>	Provide adequate fireplace hearth.		
<input type="checkbox"/>	Install factory built fireplaces/stoves according to manufacturers instructions.		
<input type="checkbox"/>	Terminate chimney 2' above roof or 2' above highest point of building within 10' of chimney.		
LIGHT AND VENTILATION			
<input type="checkbox"/>	Provide mechanical exhaust or window in bathroom		
<input checked="" type="checkbox"/>	Provide min. <u>599</u> Sq. In. net free area attic ventilation. <u>1/2 @ R106E</u>		
<input checked="" type="checkbox"/>	Provide min. <u>120</u> Sq. In. net free area crawl space ventilation.		
FOUNDATION			
<input type="checkbox"/>	Min. depth of foundation below finished grade is 32".		
<input type="checkbox"/>	Min. size of footer _____" x _____"		
<input checked="" type="checkbox"/>	Provide anchor bolts 1/2" @ 6' o.c. 1' from each corner. Embedded 7" in concrete and 15" in masonry.		
<input type="checkbox"/>	Show size of basement columns.		
FRAMING			
<input type="checkbox"/>	Show size of wood girder in _____.		
<input type="checkbox"/>	Provide design data for structural member in _____.		
<input type="checkbox"/>	Floor joists undersized in _____.		
<input type="checkbox"/>	Provide double joists under parallel bearing partitions.		
<input checked="" type="checkbox"/>	Provide 1" x 4" let in corner bracing, approved sheathing, or equal.		
<input type="checkbox"/>	Show size of headers for openings over 4' wide _____.		
<input type="checkbox"/>	Show size of members supporting porch roof.		
<input type="checkbox"/>	Provide double top plate for all bearing partitions and exterior walls.		
<input type="checkbox"/>	Provide design data for prefab wood truss.		
<input type="checkbox"/>	Ceiling joists undersized in _____.		
<input type="checkbox"/>	Roof rafters undersized in _____.		
PLUMBING AND MECHANICAL			
<input checked="" type="checkbox"/>	Terminate all exhaust systems to outside air.		
<input checked="" type="checkbox"/>	Insulate ducts in unheated areas.		
<input checked="" type="checkbox"/>	Provide backflow prevention device on all hose bibs.		
<input checked="" type="checkbox"/>	Terminate pressure and temperature relief valve drain in an approved manner.		
<input type="checkbox"/>	Provide dishwasher drain with approved air gap device.		
METAL VENEERS			
<input type="checkbox"/>	Contact City Utilities Dept. to remove conductors and/or meter.		
<input type="checkbox"/>	Provide approved system of grounding and bonding.		
ELECTRICAL			
<input type="checkbox"/>	Show location of service entrance panel and service equipment panel.		
<input type="checkbox"/>	G. F. C. I. req'd. on temporary electric.		
<input checked="" type="checkbox"/>	Outdoor, bathroom and garage receptacles shall be protected by G. F. C. I. <u>✓ KITCHEN</u>		
<input checked="" type="checkbox"/>	Maximum number of receptacles permitted on a G. F. C. I. circuit shall be 10 for 20 A. circuits and 7 for 15A. circuits.		
<input checked="" type="checkbox"/>	Refrigerators, microwaves, washers, disposal, furnace and air conditioners shall be on separate circuits.		
INSPECTIONS			
The following indicated inspections are required. The owner or his agent shall contact the City Building Dept. at least 24 hrs prior to the time the inspection is to be made.			
<input checked="" type="checkbox"/>	Footers and Setbacks.	<input checked="" type="checkbox"/>	Building sewer.
<input checked="" type="checkbox"/>	Foundation.	<input checked="" type="checkbox"/>	HVAC rough-in.
<input checked="" type="checkbox"/>	Plumbing rough-in.	<input checked="" type="checkbox"/>	Final Building
<input checked="" type="checkbox"/>	Plumbing final.		other,
<input checked="" type="checkbox"/>	Electrical service.	<input checked="" type="checkbox"/>	<u>ADDITONAL FRAMING</u>
<input checked="" type="checkbox"/>	Electrical rough-in.		
<input checked="" type="checkbox"/>	Electrical final		

Additional Corrections. \_\_\_\_\_

The approval of plans and specifications does not permit the violation of any section of the Building Code or other City Ordinance. This addendum is attached to Permit No. 01674 and made a part thereof. DATE APPROVED OR DISAPPROVED 11-30-88 Checked by ELOON HUBER  
Plan Examiner.

DATE RECHECKED AND APPROVED \_\_\_\_\_

Checked by \_\_\_\_\_



CITY OF NAPOLEON  
BUILDING INSPECTION DEPARTMENT  
APPLICATION FOR BUILDING PERMIT  
(Please print or type)

The undersigned hereby makes application for construction, installation, or alteration work as herein specified, agreeing to do all such work in strict accordance with the City of Napoleon's adopted Building Codes.

Location of project Huddle Rd Cost of project 35,000  
Owner's Name Beck's Const Co Address 11622 Rd M Nap O  
Contractor Beck's Const Co Telephone No. 592-8307  
Address 11622 Rd M Nap O

Lot Information: (Not required for siding job)

Lot No. 3 Subdivision Counterside Estates  
Zoning District \_\_\_\_\_ Lot Size \_\_\_\_\_ ft. X \_\_\_\_\_ ft. Area \_\_\_\_\_ sq. ft.  
Setbacks: Front \_\_\_\_\_ Right Side as plan Left Side \_\_\_\_\_ Rear \_\_\_\_\_

Work Information:

Residential  Commercial \_\_\_\_\_ Industrial \_\_\_\_\_  
New Construction  Addition \_\_\_\_\_ Remodel \_\_\_\_\_

Accessory Building \_\_\_\_\_ Siding Vinyle  
(Specific Type)

Brief Description of Work:----- New Ranch

Size: Length 48 Width 26 No. of Stories 1

Area: 1st Floor 1245 sq. ft. Basement \_\_\_\_\_ sq. ft.

2nd Floor \_\_\_\_\_ sq. ft. Accessory Bldg. \_\_\_\_\_ sq. ft.

3rd Floor \_\_\_\_\_ sq. ft. Other \_\_\_\_\_ sq. ft.

Additional Information: New Ranch

APPLICATION FOR PERMIT SHALL BE ACCOMPANIED BY TWO COMPLETE SETS OF PLANS INCLUDING: ELEVATIONS, FLOOR PLANS, CROSS SECTIONS AND PLOT PLAN. IF ADDITION OR REMODELING, SHOW ALL EXISTING STRUCTURES AND THEIR SIZE AND LOCATION. ALL PLANS SHALL BE DRAWN TO SCALE.

Date 11/25/88 Applicant's Signature Robert L Beck

PERMIT NO. \_\_\_\_\_

PERMIT FEE \$ \_\_\_\_\_





BUILDING INSPECTION DEPARTMENT  
APPLICATION FOR ELECTRICAL PERMIT  
(Please print or type)

The undersigned hereby makes application for installation or replacement of electrical equipment as herein specified, agreeing to do all such work in strict accordance with the City of Napoleon's adopted Electrical Codes.

Owner's Name \_\_\_\_\_ Address \_\_\_\_\_

Electrical Contractor \_\_\_\_\_ Telephone No. \_\_\_\_\_

Address \_\_\_\_\_

General Contractor \_\_\_\_\_ Telephone No. \_\_\_\_\_

Address \_\_\_\_\_

Location of Project \_\_\_\_\_ Cost of Project \_\_\_\_\_

Work Information:

Residential  Commercial \_\_\_\_\_ Industrial \_\_\_\_\_

No. Units

New  Service Change \_\_\_\_\_ Rewiring \_\_\_\_\_ Additional Wiring \_\_\_\_\_

Brief Description of Work: New Ranch

Size of proposed service entrance 100 Number of new circuits 14

Type of proposed service entrance \_\_\_\_\_ Underground \_\_\_\_\_ Overhead

Require Temporary Electric yes (Yes or No)

Total Floor Area - Commercial and Industrial only \_\_\_\_\_ sq. ft.

Additional Information: New Ranch

PERMIT NO.

PERMIT FEE \$

\*Ground fault circuit interrupter protection is required on all 120-volt single phase, 15 and 20 amp. Circuits which are part of a temporary electric service; and also on bathroom, outdoor, and garage receptacles in all dwelling units. Art. 220-8 N.E.C.

Applicator for permit shall be accompanied by two complete sets of plans including: Electrical layout and riser diagram. (For commercial and industrial work only).

ate 11/25/88 Applicant's Signature Robert L. Beck



CITY OF NAPOLEON  
 BUILDING INSPECTION DEPARTMENT  
 APPLICATION FOR PLUMBING PERMIT  
 (Please print or type)

The undersigned hereby makes application for the installation or replacement of plumbing work as herein specified, agreeing to do all such work in strict accordance with the City of Napoleon's adopted Plumbing Codes. (1, 2 and 3 family dwelling units only).

Owner's Name \_\_\_\_\_ Address \_\_\_\_\_

Plumbing Contractor \_\_\_\_\_ Telephone No. \_\_\_\_\_

Address \_\_\_\_\_

General Contractor \_\_\_\_\_ Telephone No. \_\_\_\_\_

Address \_\_\_\_\_

Location of Project \_\_\_\_\_ Cost of Project \_\_\_\_\_

Work Information:

No. of dwelling units 1 New  Replacement \_\_\_\_\_ Addition \_\_\_\_\_

Brief description of work: New Ranch

Is water tap required yes Size 1 Type of Pipe Plastic

Is sewer tap required yes Size 1 Type of Pipe Plastic

Type of Water Distribution pipe 3/4 Plastic

Type of Drainage, Waste and Vent Pipe 4" Plastic

Size of main building drain 4 Size of main vent pipe 4

Water closets 2 Bathtubs 1 2 Shower 0  
 No. Trap Size No. Trap Size

Lavatories 2 1/4 Kitchen Sink 1 1 1/2 Disposal 0  
 No. Trap Size No. Trap Size No. Trap Size

Dishwasher 0 Clothes Washer 1 2 Other \_\_\_\_\_  
 No. Trap Size No. Trap Size No. Trap Size

All installations are subject to plumbing tests and/or inspections.

Date 11/25/88 Applicant's Signature Robert J. Beck

PERMIT NO. \_\_\_\_\_  
 PERMIT FEE \$ \_\_\_\_\_



CITY OF NAPOLEON  
BUILDING INSPECTION DEPARTMENT  
APPLICATION FOR HEATING PERMIT  
(PLEASE PRINT OR TYPE)

The undersigned hereby makes application for the installation, replacement or alteration of a heating system or device as herein specified, agreeing to do all such work in strict accordance with the City of Napoleon's adopted Mechanical Code for 1, 2 and 3 Family Buildings.

Owner's Name \_\_\_\_\_ Address \_\_\_\_\_

Contractor's Name \_\_\_\_\_ Address \_\_\_\_\_ Tel. \_\_\_\_\_

BUILDING INFORMATION:

Single Family \_\_\_\_\_ Double Family \_\_\_\_\_ Multiple \_\_\_\_\_ New Construction \_\_\_\_\_

Addition \_\_\_\_\_ Remodel \_\_\_\_\_ Replacement \_\_\_\_\_ No. of Stories \_\_\_\_\_

DESCRIPTION OF WORK

Heating System - Warm Air  Hot Water \_\_\_\_\_ Steam \_\_\_\_\_ Electric \_\_\_\_\_

Unit Heaters \_\_\_\_\_ Unit Gas Heaters  Other \_\_\_\_\_

Type - Gravity \_\_\_\_\_ Forced  Radiant \_\_\_\_\_

No. of Thermostatical Heating Zone 1

Hot Water - One Pipe \_\_\_\_\_ Two Pipe \_\_\_\_\_ Series Loop \_\_\_\_\_

Electric Heat - No. of Circuits 1 Other \_\_\_\_\_

Total Heat Loss of Area to be Heated 55,000 Btu.

Rated Capacity of Furnace/Boiler 65,000 Btu.

No. of Furnaces 1 No. of Hot Air Runs 10

No. of Hot Water Radiators \_\_\_\_\_ Type of Fuel Gas

Heating Units Located: Crawl Space \_\_\_\_\_ Floor Level  Suspended \_\_\_\_\_

Roof or Exposed to Outside Air  Attic \_\_\_\_\_ Other \_\_\_\_\_

APPLICATION FOR PERMIT SHALL BE ACCOMPANIED BY TWO COMPLETE SETS OF PLANS INCLUDING: LOCATION OF FURNACE OR UNIT HEATERS AND SIZE AND LOCATION OF FEEDER DUCTS AND RETURN AIR DUCTS. ALL PLANS SHALL BE DRAWN TO SCALE.

ESTIMATED COST OF COMPLETED PROJECT: \_\_\_\_\_

DATE 11/25/88 APPLICANT'S SIGNATURE Robert L. Beck  
OWNER-CONTRACTOR-AGENT





TAPPING PERMIT

Office of  
Water Works  
Napoleon, Ohio

No. W-539-88 Date 11-30-88

Received of BECK'S CONSTRUCTION CO.

THREE HUNDRED + SEVENTY FIVE Dollars, 00

Charge for tapping permit to supply water services to Lot No. 3

Addition COUNTRYSIDE ESTATES

Street No. 610 HUDDLE RD

Tap Size 1 Inch Cost 375.00

Plumber MEYERS PL + HT'G.

\_\_\_\_\_  
Clerk-Treasurer

Date completed 1-4-89 Service # 8902

Bill Schmitz, Supv.  
Water Distribution Department

Name Beck's Construction Size of Tap 1" Date 1-4-89

Street 610 Huddle

Old No. \_\_\_\_\_

New No. 8902

Size and Kind of Main 8" A.C.  
Location of Main 6 1/2' N. of pavement edge  
Depth of Main 4 1/2'  
Distance from Hydrant/~~Valve~~ #250 215'  
Distance to Curb Stop from Corp. 14 1/2'

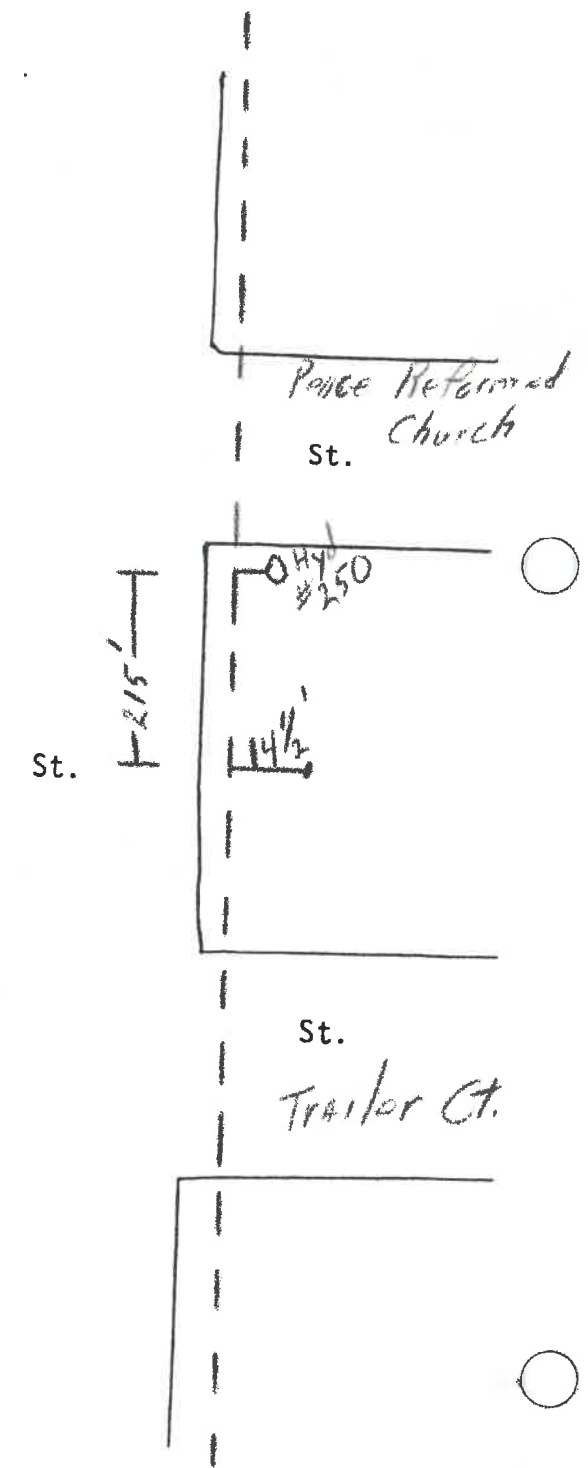
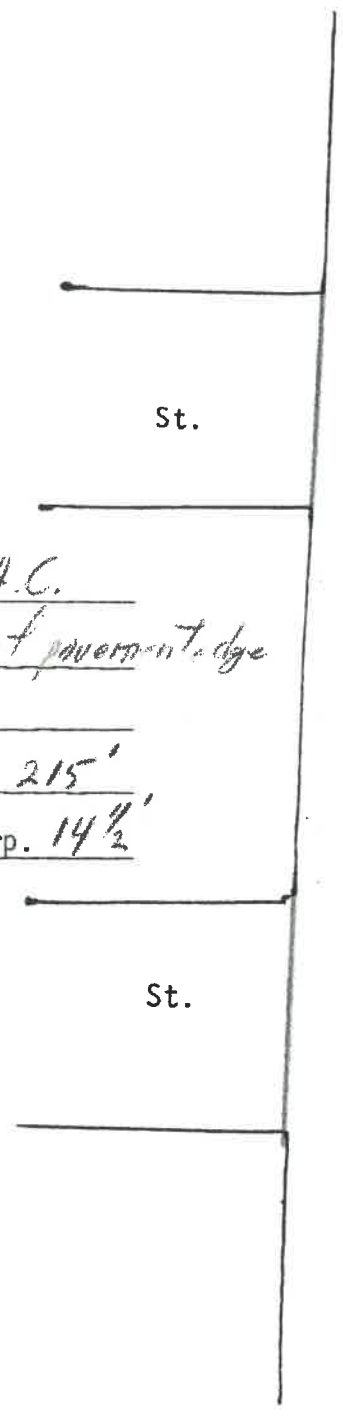

SCALE: 1" = 20' N

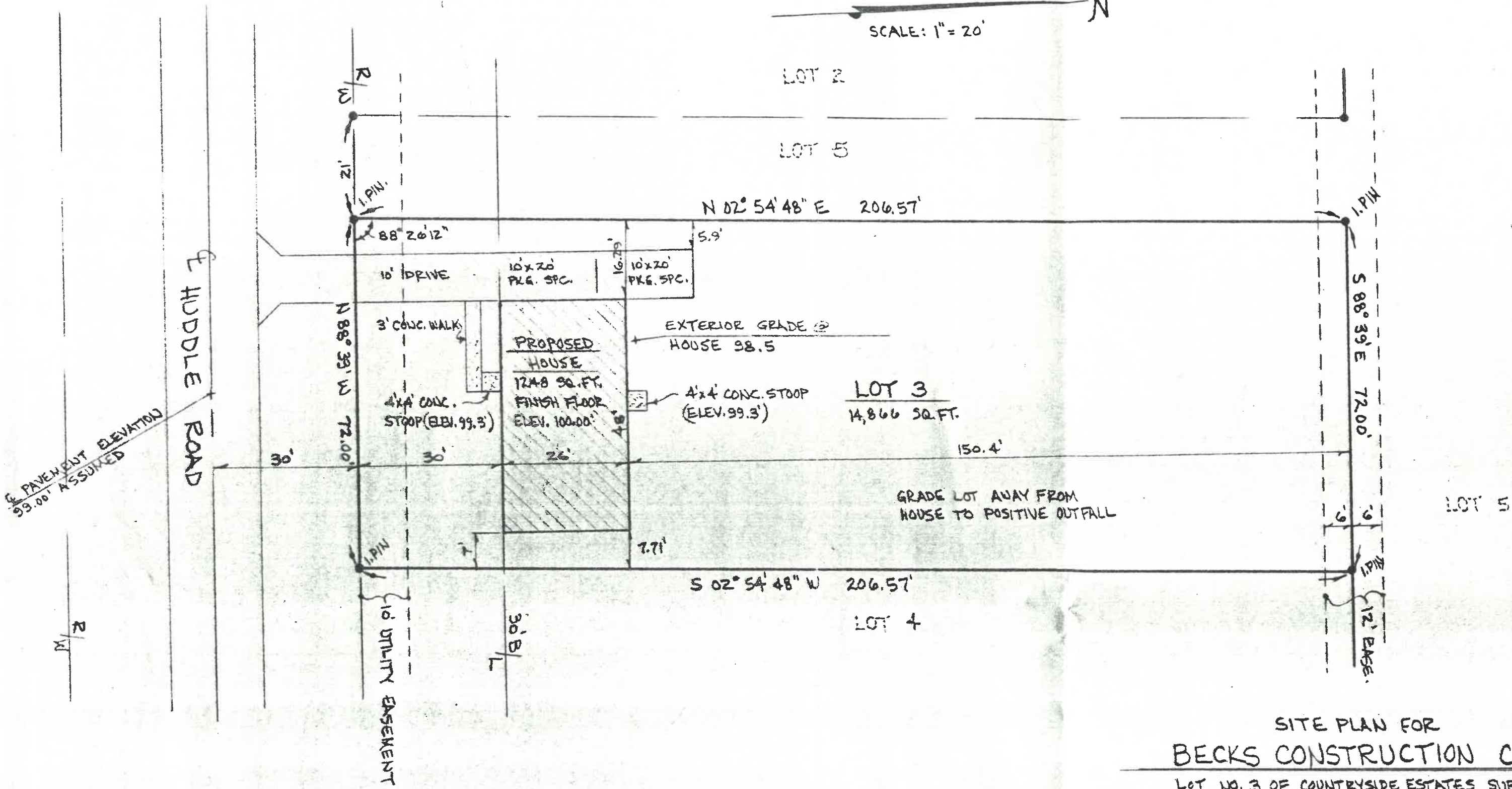

PAVEMENT ELEVATION 99.00' ASSUMED

SITE PLAN FOR  
**BECKS CONSTRUCTION CO.**  
 LOT NO. 3 OF COUNTRYSIDE ESTATES SUBDIV.  
 CITY OF NAPOLEON, OHIO  
 HENRY COUNTY





PERMIT NO SA 0085-88

610 HOOBLER RD,

12-9-88

M. HELTBERG,

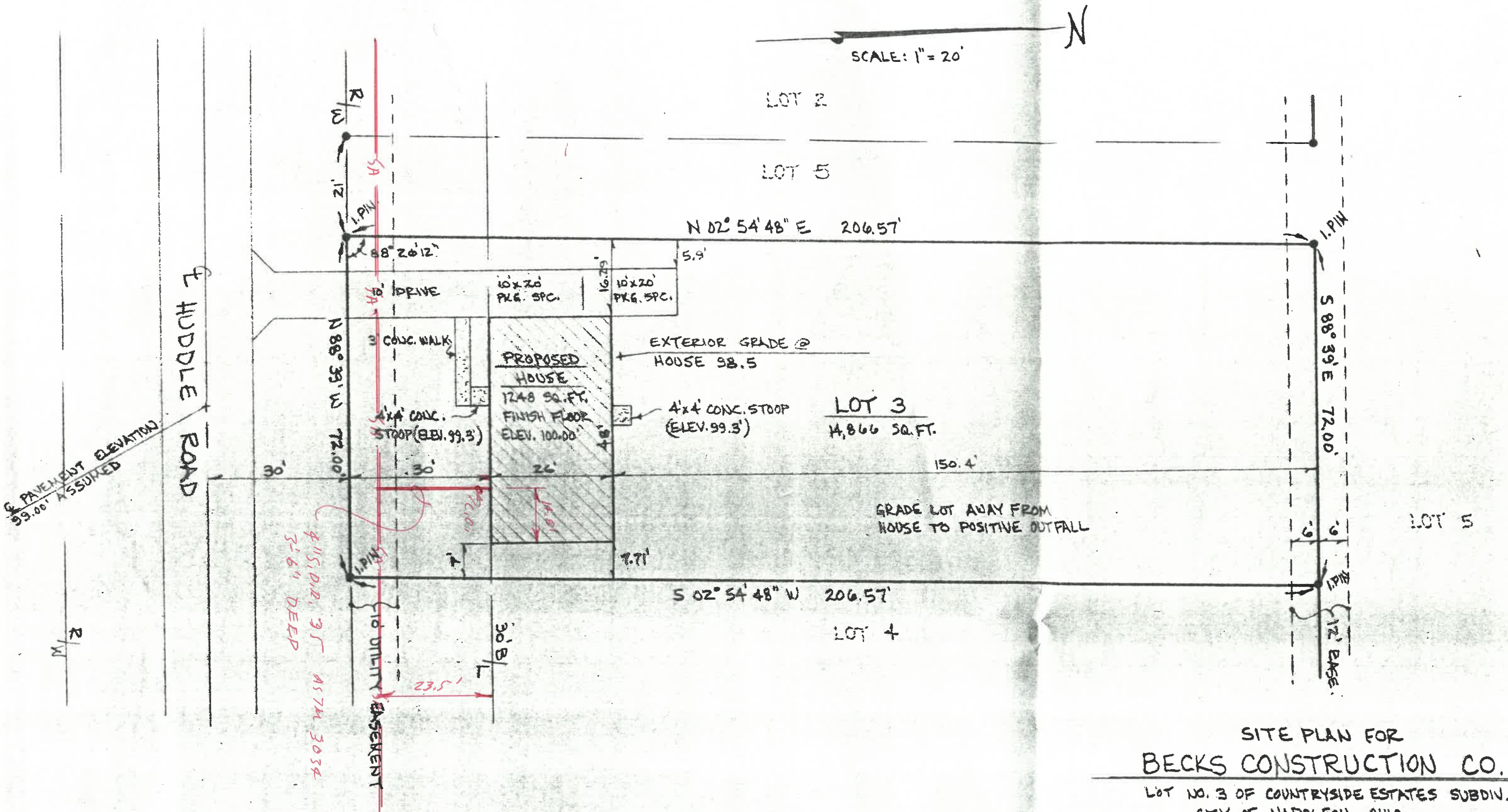

SITE PLAN FOR  
**BECKS CONSTRUCTION CO.**  
 LOT NO. 3 OF COUNTRYSIDE ESTATES SUBDIV.  
 CITY OF NAPOLEON, OHIO  
 HENRY COUNTY



