

**CITY OF NAPOLEON**  
**BUILDING CONSTRUCTION PERMIT**

Owner Name PEACE REFORMED CHURCH  
 Address Huddle Road, Napoleon, Ohio 43545  
 Builder Name Mel Lanser Company  
 Address 11 Scott Street, Napoleon Tel. \_\_\_\_\_

**Lot Information:**

Street No. 1200 Huddle Road  
 Lot Part of Outlot 711 Subdivision J. G. Lowman Addition  
 Lot Dimensions \_\_\_\_\_ Lot Area \_\_\_\_\_ Sq. Ft.  
 Yard Set Back: Front \_\_\_\_\_ Rear \_\_\_\_\_  
 Side \_\_\_\_\_ Side \_\_\_\_\_

Sidewalk required in accordance with Ordinance  
 No. \_\_\_\_\_

Present Zoning "B" Church Permitted

**Building Information:**

Residence \_\_\_\_\_ Commercial X Industrial \_\_\_\_\_  
 Single \_\_\_\_\_ Double \_\_\_\_\_ Multiple \_\_\_\_\_ New Construction X Addition \_\_\_\_\_ Remodel \_\_\_\_\_  
 Size: Length \_\_\_\_\_ Width \_\_\_\_\_ No. of Stories 1

Floor Area: 1st Floor 1,500 2nd Floor \_\_\_\_\_ 3rd Floor \_\_\_\_\_ Basement \_\_\_\_\_  
 Unfinished Attic \_\_\_\_\_ Garage \_\_\_\_\_

Foundation: Piers \_\_\_\_\_ Full Basement \_\_\_\_\_ Part Basement \_\_\_\_\_  
 Concrete \_\_\_\_\_ Block \_\_\_\_\_

Walls: Frame \_\_\_\_\_ Block \_\_\_\_\_ Brick \_\_\_\_\_ Other \_\_\_\_\_

Electrical Outlets: 120v \_\_\_\_\_ 240v \_\_\_\_\_

Plumbing: Fixtures \_\_\_\_\_ Traps \_\_\_\_\_ Vents \_\_\_\_\_ Heating \_\_\_\_\_ Air Conditioning \_\_\_\_\_

Additional Information: All construction to comply with the IRC Chapter 22-61 and all related chapters. The floor elevation of the structure must be raised in order for this permit to be valid. Approval of the building commissioner is required.

Date \_\_\_\_\_ Applicant Signature \_\_\_\_\_

Inspection Record: 7/31/75 Final Building Inspection approved by N. Howes 10/6/75  
 Owner \_\_\_\_\_ Builder - Agent \_\_\_\_\_

Work Started \_\_\_\_\_ Foundations \_\_\_\_\_ Plumbing, Heating \_\_\_\_\_

Set Back, Side Lines \_\_\_\_\_ Plumbing (Rough In) \_\_\_\_\_ And Air Conditioning \_\_\_\_\_

Excavation \_\_\_\_\_ Erecting Frame \_\_\_\_\_ Roof \_\_\_\_\_

Footing \_\_\_\_\_ Electrical Work Rough-in inspected & approved by N. Howes 3/2/75

Comments: 4/11/75: Bob Jones - Plan Examiner ok'd

Installation of exterior door to heating Rm. with lock type hardware and louver built in for ventilation.

Certificate of Occupancy Issued on 8/12/75, No. 032, by [Signature]

Note: 8/11/75 informed Mr. Treck then when exhaust fan installed in kitchen, provide fire damper.

Permit No. 111-71  
 Issued September 19, 1974  
 By Robert G. Jones / [Signature]  
 Building Inspector  
 Estimated Cost \$ 100,000.00

Fees	Base	Plus	Total
Construction	52.50	48.75	101.25
Basement			
Detached Garage			
Plumbing			
Electrical			
Heating			
Air Conditioning			
Water Tap			
Sewer Tap			
Temporary Electric			
Total	FEB		131.25
	LESS MINIMUM FEE PAID		113.75
	AMOUNT DUE		17.50

Note: 7/31/75 informed Willie Howes Lanser Co. correct elevation at slope of splash blocks.

Note: 7/31/75 John Fruchey asked to conduct Final inspection by [Signature].

Pink - Engineer

[Signature] Inspector



CITY OF NAPOLEON  
ENGINEERING DEPARTMENT  
**SIGN PERMIT**

(Please Print or Type)

Owner's Name PEACE REFORMED CHURCH  
Address 1200 Huddle Rd. Napoleon, Oh.

Builder Self-Contracted Address 1200 Huddle Rd. Napoleon Tel. 599-3106 or 599-2266

SIGN       BILLBOARD       AWNING       MARQUEE

Location of Project: On church property, 85' from center of Huddle Rd. (see plot plan)

Additional Information: Bulletin Rd. illuminated with 2 - 20 Wt. Flor. bulbs

Dimensions 12' long; 6' high at highest pt.; 1' deep Square Feet Approx. 60

Date 7-13-76 Final approval 3-31-77 N.H.  
Signature of Applicant Paul H. Meyer (Pres.)

Setbacks OK - 4/1/77: P.S.J.

Application Must Be Accompanied with Sketch and Description of Proposed Installation

White - Applicant      Yellow - Clerk-Treasurer      Pink - Engineering      Gold - County Auditor

Do Not Write Within Boxed Area.  
For Engineering Office Use Only.

Permit No. 43-768  
Issued 7/13/76  
By Paul H. Meyer  
Estimated Cost \_\_\_\_\_  
Base Fee \$4.00  
Add \$3.00  
Total Fee \$7.00



**CITY OF NAPOLEON**  
**BUILDING CONSTRUCTION PERMIT**

Owner Name PEACE MEMORIAL CHURCH  
 Address Middle Road  
 Builder Name W. L. Lanzer Company  
 Address W. Scott Street, Napoleon Tel. \_\_\_\_\_

**Lot Information:**

Street No. Middle Road  
 Lot Part of Outlot Subdivision J. B. Lowe's Addition  
 Lot Dimensions \_\_\_\_\_ Lot Area \_\_\_\_\_ Sq. Ft.  
 Yard Set Back: Front \_\_\_\_\_ Rear \_\_\_\_\_  
 Side \_\_\_\_\_ Side \_\_\_\_\_

Sidewalk required in accordance with Ordinance  
 No. \_\_\_\_\_

**Building Information:**

Residence \_\_\_\_\_ Commercial X Industrial \_\_\_\_\_  
 Single \_\_\_\_\_ Double \_\_\_\_\_ Multiple \_\_\_\_\_ New Construction X Addition \_\_\_\_\_ Remodel \_\_\_\_\_  
 Size: Length \_\_\_\_\_ Width \_\_\_\_\_ No. of Stories \_\_\_\_\_  
 Floor Area: 1st Floor 4,500 2nd Floor \_\_\_\_\_ 3rd Floor \_\_\_\_\_ Basement \_\_\_\_\_  
 Unfinished Attic \_\_\_\_\_ Garage \_\_\_\_\_  
 Foundation: Piers \_\_\_\_\_ Full Basement \_\_\_\_\_ Part Basement \_\_\_\_\_  
 Concrete \_\_\_\_\_ Block \_\_\_\_\_  
 Walls: Frame \_\_\_\_\_ Block \_\_\_\_\_ Brick \_\_\_\_\_ Other \_\_\_\_\_  
 Electrical Outlets: 120v \_\_\_\_\_ 240v \_\_\_\_\_  
 Plumbing: Fixtures \_\_\_\_\_ Traps \_\_\_\_\_ Vents \_\_\_\_\_ Heating \_\_\_\_\_ Air Conditioning \_\_\_\_\_  
 Additional Information: All electrical to conform with NBC and the National Electrical Code

Date 9/11/74 Applicant Signature W. L. Lanzer

Inspection Record: 7/31/75 Final Elect. Tested & Approved by Howes  
Note: 7/31/75 Informed Willie H. of Lanzer index electrical panel, Aug.

Work Started \_\_\_\_\_ Foundations \_\_\_\_\_ Plumbing, Heating \_\_\_\_\_  
 Set Back, Side Lines \_\_\_\_\_ Plumbing (Rough In) \_\_\_\_\_ And Air Conditioning \_\_\_\_\_  
 Excavation \_\_\_\_\_ Erecting Frame \_\_\_\_\_ Roof \_\_\_\_\_  
 Footing \_\_\_\_\_ Electrical Work Rough-in inspected & approved by Howes 3/2/75

Comments: Elect. Panel Requires indexing Prof.

Certificate of Occupancy Issued 09/11/75 No. 032 by \_\_\_\_\_ Inspector \_\_\_\_\_

Permit No. \_\_\_\_\_  
 Issued September 18, 1974  
 By Robert C. Jones  
 Building Inspector  
 Estimated Cost \_\_\_\_\_

Fees	Base	Plus	Total
Construction	_____	_____	_____
Basement	_____	_____	_____
Detached Garage	_____	_____	_____
Plumbing	_____	_____	_____
Electrical	<u>12.00</u>	<u>20.75</u>	<u>32.75</u>
Heating	_____	_____	_____
Air Conditioning	_____	_____	_____
Water Tap	_____	_____	_____
Sewer Tap	_____	_____	_____
Temporary Electric	_____	_____	_____
Total FEE	_____	_____	<u>32.75</u>
LEE MINIMUM FEE PAID	_____	_____	<u>32.75</u>





# MEL LANZER COMPANY

## BUILDERS & CABINET MAKERS



2266 N. SCOTT ST.  
P. O. Box 348

NAPOLEON, OHIO  
Phone 592-2801

April 7, 1975

City of Napoleon  
225 W. Riverview Avenue  
Napoleon, Ohio 43545

Attn: Mr. Thomas Terranova

Re: Peace Reformed Church  
Huddle Road  
Napoleon, Ohio

Dear Mr. Terranova:

This letter is in response to your letter dated March 31, 1975. In your letter you cited us for two violations to the Ohio Building Code.

It is our opinion that the citations issued are unfair, especially since it cost the owner an additional 56% to have the City of Napoleon approve the plans instead of approval from the State of Ohio. On September 19, 1974, you issued permit number 114-74 at a cost of \$131.25. The same would have cost \$84.00 from the State of Ohio.

Our actual construction of the building and items cited were performed as per approved plans. Therefore, any material and workmanship performed as per approved plans should not be and cannot be cited for any violation.

We would like to sit down with you and discuss this matter with you as soon as possible. Please call for appointment.

Sincerely yours,

MEL LANZER COMPANY

Wilfred Hesterman, Sec.-Treas.

WH:rs



1. 1. 1.

2. 2. 2.

3. 3. 3.

4. 4. 4.

5. 5. 5.

6. 6. 6.

7. 7. 7.

8. 8. 8.

9. 9. 9.

10. 10. 10.

11. 11. 11.

12. 12. 12.

13. 13. 13.

14. 14. 14.

15. 15. 15.

16. 16. 16.

17. 17. 17.

18. 18. 18.

19. 19. 19.

20. 20. 20.



DATE March 31, 1975	JOB NO. Permit No. 114-74
PROJECT Peace Reformed Church	
LOCATION Huddle Road	
CONTRACTOR Mel Lanzer Co.	OWNER Peace Reformed
WEATHER _____	TEMP. _____ ° at _____ AM _____ ° at _____ PM
PRESENT AT SITE Tom Terranova - Bldg. Insp. Norman Howes - Elect. Insp. Vern - Contractor's Foreman	

TO Mel Lanzer Co.  
N. Scott St.  
Napoleon, Ohio, 43545

THE FOLLOWING WAS NOTED:

On March 27, 1975 and is in violation with O.B.C. and requires correcting:

- 1) Second set of exit doors going from "storm entrance" to the "Foyer" requires Class "A" or "B" hardware. Sec. BB-63-13 and BB-63-64 of O.B.C.
- 2) Heating Rm. Protective door must swing into heating Rm. Sec. BB-63-27 and BB-7-15 (F) of O.B.C.

(Reminder)

Note: Before the building can be occupied, final inspection must be conducted and approved for the issuing of a "Certificate of Occupancy", in accordance with City Zoning Ordinance No. 1116, Sec. 85.49.

COPIES TO Mel Lanzer Co. and  
on record with Permit No. 114-74

FIELD REPORT

SIGNED

Thomas W. Terranova  
 Building Inspector



March 18, 1975

Mr. Luther Burress  
A-1 Church Furniture & Carpeting  
6987 Dimmick Road  
West Chester, Ohio 45069

Re: Peace Reformed Church - Bldg. Permit No. 114-74  
927 E. Graceway Drive, Napoleon, Ohio  
Approval of Carpet and Padding.

Dear Mr. Burress:

The use of Adobe jute back carpet with General Felt's 40 ounce Diplomat hair and jute padding, for the areas so indicated on the plans, (Sheet A-7, Room Finish Schedule), is in accordance with Section BB-63-30 of the Ohio Building Code and is of a permitted use.

Very truly yours,

Thomas W. Terranova  
City Building Inspector  
Engineering Department

TWT/cv



# A-1 Church Furniture & Carpeting

6987 DIMMICK ROAD - WEST CHESTER, OHIO 45069 - (513) 777-8217 or 777-8139

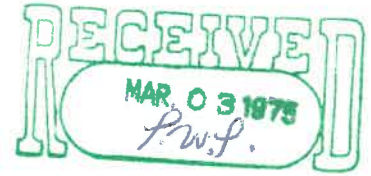

Thursday, February 27, 1975

The Chief Building Inspector  
The City of Napoleon  
Napoleon Municipal Building  
Napoleon, Ohio 43545

Re: Permit for carpet and pad

Dear Sir:

We need a permit to install Coronet's Adobe jute back carpet with General Felt's 40 ounce Diplomat hair and jute pad in the Peace Reformed Church, 927 E. Graceway Drive, Napoleon, Ohio 43545.

We are enclosing the specifications on both the carpet and the pad, for your reference. We would appreciate hearing from you on this as quickly as possible. If you have any questions, please let us know. Thank you very much for your time.

If you should need it, the permit number for the church is #114-74.

Sincerely yours,

Luther Burress  
A-1 Church Furniture & Carpeting

LB/kd:  
Enclosures



ENGINEERING DEPARTMENT  
INTEROFFICE COMMUNICATION

To: Rudy Date: 10/28/74  
From: Tom  
Building Permit No.: 114-74 Location: Huddle Road  
Subject: Inspection of storm sewer tap

- 4" corrugated plastic around bldg, tapped in 6" clay tile tapped into catch basin on West Maumee Ave.
- Provisions made in parking area for run off into catch basins tied into 6" clay tile.

*Tom*  
Max Osterhout, Melhanzer Co. 10-29-74, 2:50 P.M. R.H.B.

- 1.] Who installed the storm outlet? The Church themselves.
- 2.] Max had no knowledge of details.
- 3.] Chairman of bldg. committee? "Bud" Honeck.
- 4.] Acknowledge my concern for sizing & type of tile used for the purpose of draining a parking area.





**MEL LANZER COMPANY**  
**Builders & Cabinet Makers**  
 2266 N. Scott St. Napoleon, Ohio

**LETTER OF TRANSMITTAL**

**Phone 592-2801**

TO City of Napoleon  
Napoleon, Oh 43545

DATE	October 31, 1974	JOB NO.	661-74
ATTENTION	Rudy Basselmann		
RE:	Peace Reformed Church		

GENTLEMEN:

— WE ARE SENDING YOU  Attached  Under separate cover via \_\_\_\_\_ the following items:

Shop drawings       Prints       Plans       Samples       Specifications

Copy of letter       Change order       \_\_\_\_\_

COPIES	DATE	NO.	DESCRIPTION
1	10-25-74		Concrete Cylinder Report

THESE ARE TRANSMITTED as checked below:

- For approval       Approved as submitted       Resubmit \_\_\_\_\_ copies for approval
- For your use       Approved as noted       Submit \_\_\_\_\_ copies for distribution
- As requested       Returned for corrections       Return \_\_\_\_\_ corrected prints
- For review and comment       \_\_\_\_\_
- FOR BIDS DUE \_\_\_\_\_ 19 \_\_\_\_\_  PRINTS RETURNED AFTER LOAN TO US

REMARKS \_\_\_\_\_

\_\_\_\_\_

\_\_\_\_\_

\_\_\_\_\_

\_\_\_\_\_

\_\_\_\_\_

\_\_\_\_\_

COPY TO \_\_\_\_\_

SIGNED: Mel Lanzer Co. *ds*

If enclosures are not as noted, kindly notify us at once.





# TOLEDO TESTING LABORATORY, INC.

## INSPECTING AND TESTING ENGINEERS

OFFICES  
1810 N. 12th Street  
TOLEDO, OHIO 43624

### Concrete Cylinder Report

OCTOBER 25 1974  
PEACE REFORMED CHURCH,  
HUDDLE ROAD,  
NAPOLEON, OHIO  
Laboratory No. 393761  
Identification PR-1  
P. O. No.

*Handwritten:* JUDY RASSELL NAPOLEON CITY

Report of Compression Test on Concrete specimens representing material used in:

Tested For Mel Lanzer Company Project No. 661

Concrete Supplier.....

Mix.....	Slump....."	Abs. Vol. Yield.....cu. ft.
Designed Stg. @ 28 Days.....	Wt./cu. ft.....#	Entrained Air.....%
W/C: Gal./sack.....	Field Yield.....cu. ft.	Meter.....
Source <u>Gerken Materials</u>		
Aggregate—Fine.....	Size <u>0"</u> mesh to <u>No. 4</u> mesh	
Aggregate—Coarse "A" <u>#57 Limestone-Pugh Quarry</u>	Size <u>1"</u> mesh to <u>No. 4</u> mesh	
Aggregate—Coarse "B".....	Size..... mesh to..... mesh	
Cement.....	Type.....	Bin #.....

Capacity of Mixer.....  
Type of Mixer.....  
Mixing Time.....  
Temperature of Concrete.....°F. Atmospheric.....°F.

Cement Factor, sacks/cu. yd.....  
Free water in Fine Aggregate.....%  
Free water in Coarse Aggregate "A".....%  
Free water in Coarse Aggregate "B".....%

#### BATCH PROPORTIONS

Aggregates:	Saturated Surface Dry Weights	Wet Weight	Dry Loose Volumes	Damp Loose Volumes
Portland Cement.....		<u>517#</u>	<u>(5.5 sacks)</u>	
Fine Aggregate.....		<u>1360</u>		
Coarse Aggregate "A".....		<u>1760</u>		
Coarse Aggregate "B".....				
Water— <del>Add</del> <u>FREE</u>		<u>29</u>	<u>gallons</u>	
Water—Total.....				
Admixture.....	<u>DAREX: 5 oz./yard of concrete</u>			

#### CURING OF CYLINDERS

Dry Air Temp.....to.....°F.  
Period 10 days on site  
Damp Sand.....to.....°F.  
Period.....  
Moist Room, Standard Curing, 70° F., 95% Humidity  
Period 18 days  
Weather.....  
Mean Temp.....°F.

Cylinders made 9-27-74 Tested 10-25-74 Dia. 6 " Area, sq. in. 28.27  
Length — inches 12 12 12 Ends Capped with Cylcap

#### COMPRESSIVE STRENGTH

AGE (days)	CYLINDER WEIGHT (lb.)	WEIGHT CU. FT. (lb.)	TOTAL LOAD (lb.)	COMPRESSIVE STRENGTH (lb./sq. in.)
10	28 7/16	144.75	125,500	4439
28	28 5/16	144.11	153,500	5430
28	28 3/16	143.47	146,000	5164

Remarks: Orig. & 2cc: Mel Lanzer Company

Made by Virgil Schroeder MAS

*Neil R. Blaksley*  
Neil R. Blaksley, P.E.  
General Manager

Handwritten notes in the top right corner, including the word "GAMES" and other illegible scribbles.

1000

Main body of the document containing several paragraphs of very faint, illegible text.

1000	1000	1000	1000
1000	1000	1000	1000
1000	1000	1000	1000

Handwritten text at the bottom left of the table area.

Handwritten signature or name at the bottom left of the page.

FROM

**MEL LANZER CO.**  
2266 North Scott Street  
NAPOLEON, OHIO 43545

*Message Reply*

DATE: Sept. 5, 1974

PRIORITY	
<input type="checkbox"/>	<b>URGENT!</b>
<input type="checkbox"/>	SOON AS POSSIBLE
<input type="checkbox"/>	NO REPLY NEEDED

FILE NO.

ATTENTION: R. H. Basselman, P.E.

SUBJECT: Peace Reformed Church

TO

City of Napoleon  
Building Commission  
Napoleon, Ohio 43545

Dear Mr. Basselman:

Enclosed are two copies of truss details as requested in your letter of August 29.

The storm drainage is not detailed in full, because that is not part of our contract. This information is indicated on the plot plan. Please pass this information on to the Plan Reviewer.

MESSAGE

MEL LANZER COMPANY

SIGNED: *May Osterhout per ds*

DATE OF REPLY:

REPLY TO:

PLY

SIGNED:

**SENDER: MAIL RECIPIENT WHITE AND PINK SHEETS.**



**MEL LANZER COMPANY**  
**Builders & Cabinet Makers**  
 2266 N. Scott St. Napoleon, Ohio

**LETTER OF TRANSMITTAL**

**Phone 592-2801**

TO City of Napoleon  
Napoleon, Oh 43545

DATE : Oct. 17, 1974	JOB NO. 661-74
ATTENTION Rudy Basselman	
RE: Peace Reformed Church	

GENTLEMEN:

WE ARE SENDING YOU  Attached  Under separate cover via \_\_\_\_\_ the following items:

- Shop drawings     Prints     Plans     Samples     Specifications  
 Copy of letter     Change order     \_\_\_\_\_

COPIES	DATE	NO.	DESCRIPTION
1	10-7-74		Concrete Cylinder Report

THESE ARE TRANSMITTED as checked below:

- For approval     Approved as submitted     Resubmit \_\_\_\_\_ copies for approval  
 For your use     Approved as noted     Submit \_\_\_\_\_ copies for distribution  
 As requested     Returned for corrections     Return \_\_\_\_\_ corrected prints  
 For review and comment     \_\_\_\_\_  
 FOR BIDS DUE \_\_\_\_\_ 19 \_\_\_\_\_  PRINTS RETURNED AFTER LOAN TO US

REMARKS \_\_\_\_\_  
 \_\_\_\_\_  
 \_\_\_\_\_  
 \_\_\_\_\_  
 \_\_\_\_\_  
 \_\_\_\_\_  
 \_\_\_\_\_  
 \_\_\_\_\_  
 \_\_\_\_\_  
 \_\_\_\_\_

COPY TO \_\_\_\_\_

SIGNED: Mel Lanzer Co de

RECEIVED  
OCT 18 1974

CITY OF NAPOLEON, OHIO  
NAPOLEON, OHIO

YOUNG & RUBICAM

1000 EAST MAIN STREET  
ANN ARBOR, MICHIGAN 48106

Phone 935-1000



Attention:  
 Rudy J. Johnson  
 City of Napoleon



# TOLEDO TESTING LABORATORY, INC.

OFFICES  
 1810 N. 12th Street  
 TOLEDO, OHIO 43624

INSPECTING AND TESTING ENGINEERS

## Concrete Cylinder Report

OCTOBER 7 1974  
 PEACE REFORMED CHURCH,  
 HUDDLE, ROAD,  
 NAPOLEON, OHIO

Report of Compression Test on Concrete specimens representing material used in:

Laboratory No. 393761  
 Identification PR-1  
 P. O. No.

Tested For: Mel Lanzer Company Project No. 661

Concrete Supplier: Sanesholtz Supply

Mix	Slump	Abs. Vol. Yield
Designed Stg. @ 28 Days	Wt./cu. ft.	Entrained Air
W/C: Gal./sack	Field Yield	Meter
Source		
Aggregate—Fine	Gerken Materials	Size 0" mesh to No. 4 mesh
Aggregate—Coarse "A"	#57 Limestone—Pugh Quarry	Size 1" mesh to No. 4 mesh
Aggregate—Coarse "B"		Size mesh to mesh
Cement		Type Bin #

Capacity of Mixer	Cement Factor, sacks/cu. yd.
Type of Mixer	Free water in Fine Aggregate
Mixing Time	Free water in Coarse Aggregate "A"
Temperature of Concrete	Free water in Coarse Aggregate "B"

### BATCH PROPORTIONS

Aggregates:	Saturated Surface Dry Weights	Wet Weight	Dry Loose Volumes	Damp Loose Volumes
Portland Cement		517#	(5.5 sacks)	
Fine Aggregate	1360			
Coarse Aggregate "A"	1760			
Coarse Aggregate "B"				
Water— <del>XXXX</del> FREE		29 gallons		
Water—Total				
Admixture	DAREX: 5 oz./yard of concrete			
Cylinders made	9-27-74	Tested	10-7-74	Dia. 6" Area, sq. in. 28.27
Length — inches	12			Ends Capped with Cylcap

### CURING OF CYLINDERS

Dry Air Temp.	to	°F.
Period	10 days on site	
Damp Sand	to	°F.
Period		
Moist Room, Standard Curing, 70° F., 95% Humidity		
Period		
Weather	Mean Temp.	°F.

### COMPRESSIVE STRENGTH

AGE (days)	CYLINDER WEIGHT (lb.)	WEIGHT CU. FT. (lb.)	TOTAL LOAD (lb.)	COMPRESSIVE STRENGTH (lb./sq. in.)
10	28 7/16	144.75	125,500	4439
28 day report to follow		10-25-74		

Remarks: Orig. & 2cc: Mel Lanzer Company

Made by Virgil Schroeder MAS

Neil R. Blaksley  
 Neil R. Blaksley, P.E.  
 General Manager



**FLOYD G. BROWNE AND ASSOCIATES, LIMITED**  
CONSULTING ENGINEERS-PLANNERS



9040-MI-N-62

MARION OFFICE  
181 South Main Street  
P.O. Box 587  
Marion, Ohio 43302  
614-383-2187

August 26, 1974

\* NORTHWESTERN OFFICE  
703 North Perry Street  
P.O. Box 27  
Napoleon, Ohio 43545  
419-592-5771

Building Commissioner  
City of Napoleon  
City Building  
Napoleon, Ohio 43545

EASTERN OFFICE  
5276 Fulton Drive  
Canton, Ohio 44718  
216-494-3324

SUBJECT: PEACE REFORMED CHURCH  
STRUCTURAL

MEMBERS

E. B. Butler, P.E.  
T. J. Dunn, Sr. P.E.  
R. C. Jones, P.E.  
M. L. Koehler, P.E.  
S. W. Kuhner, P.E.  
H. R. Lloyd, P.E.  
C. R. Martin, P.E.  
L. E. Rigby, P.E.  
D. L. Tesmer, P.E.  
C. W. Wright, P.E.

Dear Sir:

ASSOCIATES

R. M. Blank, P.E.  
G. G. Geis, A.I.P.  
R. L. Haas, C.E.T.  
W. R. Hill, C.E.T.  
J. M. Keevil, P.E.  
T. Kraschinsky, Jr., P.E.  
R. C. Lewis  
D. E. Mackling, P.E.  
A. P. Mahatekar, P.E.  
J. E. Miller, P.E.  
H. L. Mumaw, P.E.  
F. X. Waldo, P.E.

After preliminary examination of the detailed plans submitted for subject project it was decided additional information is needed to complete the plan examination.

The following additional information is required:

1. An analysis of the roof truss members or complete details of the truss members including dimensions, material, fasteners and nails or screws to be used and then I can make the analysis.
2. More information on storm drainage. The entire area is poorly drained and it appears the parking area is at least 1 foot below Huddle Road with only two catch basins collecting the water and draining into an inadequate outlet sewer.

I will retain the drawings and await the additional information so plan review can be completed. If there are any questions pertaining to the information required, feel free to call.

Very truly yours,

FLOYD G. BROWNE AND ASSOCIATES, LIMITED

Robert C. Jones, P.E.  
Plan Reviewer

RCJ/fbh

*Rec'd Engr. Dept.  
8-26-74  
RFB*

Floyd G. Browne and Associates, Limited is an equal opportunity employer



**FLOYD G. BROWNE AND ASSOCIATES, LIMITED**  
CONSULTING ENGINEERS-PLANNERS



9040-MI-N-62

MARION OFFICE  
181 South Main Street  
P.O. Box 587  
Marion, Ohio 43302  
614-383-2187

September 13, 1974

\* NORTHWESTERN OFFICE  
703 North Perry Street  
P.O. Box 27  
Napoleon, Ohio 43545  
419-592-5771

Building Commissioner  
City of Napoleon  
City Building  
Napoleon, Ohio 43545

EASTERN OFFICE  
5276 Fulton Drive  
Canton, Ohio 44718  
216-494-3324

SUBJECT: PEACE REFORMED CHURCH  
PLAN REVIEW

MEMBERS

E. B. Butler, P.E.  
T. J. Dunn, Sr. P.E.  
R. C. Jones, P.E.  
M. L. Koehler, P.E.  
S. W. Kuhner, P.E.  
H. R. Lloyd, P.E.  
C. R. Martin, P.E.  
L. E. Rigby, P.E.  
D. L. Tesmer, P.E.  
C. W. Wright, P.E.

Dear Sir:

Enclosed herewith are three (3) sets of construction drawings and two (2) sets of truss analysis I am returning for your use. I have completed the plan review of the subject building and recommend a building permit be issued for construction in accordance with the plans marked Received Engineering Department 8-20-74. The Truswall Systems roof truss analysis File No. KP-4.00 34 and File No. KP-4.00 37 marked Received 9-10-74 Engineering Department must be attached to the drawings to complete the approval of construction drawings.

ASSOCIATES

R. M. Blank, P.E.  
G. G. Geis, A.I.P.  
R. L. Haas, C.E.T.  
W. R. Hill, C.E.T.  
J. M. Keevil, P.E.  
T. Kraschinsky, Jr., P.E.  
R. C. Lewis  
D. E. Mackling, P.E.  
A. P. Mahatekar, P.E.  
J. E. Miller, P.E.  
H. L. Mumaw, P.E.  
F. X. Waldo, P.E.

I again call your attention to the elevation of the finish floor which in my opinion is too low.

Total time spent on the plan review is 2 hours.

If there are any questions feel free to call.

Very truly yours,

FLOYD G. BROWNE AND ASSOCIATES, LIMITED

Robert C. Jones, P.E.  
Plan Reviewer  
RCJ/fbh

enclosures - sets of construction drawings  
& truss analysis

Floyd G. Browne and  
Associates, Limited is  
an equal opportunity  
employer



Re: Napoleon  
Detail Plans of Sanitary Sewer for Peace Reformed Church  
Plans Received September 4, 1974  
From Mr. Rudolph Basselman, P.E., City Engineer

October 1, 1974

Peace Reformed Church  
Napoleon  
Ohio 43545



John J. Gilligan  
Governor  
Dr. Ira L. Whitman  
Director

Gentlemen:

The Ohio Environmental Protection Agency has reviewed the plans submitted pursuant to Ohio Revised Code Sections 119 and 6111. These plans are approved subject to the condition of compliance with all applicable laws, rules, regulations and standards. Further, all construction must be supervised by an engineer or expert qualified in such work.

- This approval shall apply only to those facilities shown on the plans cited above.

Sewer and manhole construction and joints shall conform to standards of this department.

Roof drains, foundation drains and other clean water connections to the sanitary sewers shall be prohibited in accordance with legally adopted rules regulating the use of sanitary sewers.

The proposed facility may be constructed only in accordance with plans approved by the Director of the Ohio Environmental Protection Agency. There may be no deviation from the approved plans without the express, written approval of the Agency. Any deviation from the approved plans or the above conditions may lead to denial of a discharge permit or other sanctions and penalties provided under Ohio law. Approval of these plans does not constitute an assurance that the proposed facilities will operate in compliance with all Ohio laws and regulations. Additional facilities shall be installed upon orders of the Ohio Environmental Protection Agency if the proposed facilities prove to be inadequate or cannot meet applicable standards.

Peace Reformed Church  
October 1, 1974  
Page 2

Should there be any questions regarding the requirements, meaning or interpretations of any of the above which we may clarify, please contact the Division of Waste Management and Engineering in the appropriate District Office of the Ohio Environmental Protection Agency.

You are hereby notified that this action of the Director is final and may be appealed to the Environmental Board of Review pursuant to Section 3745.04 of the Ohio Revised Code by any person who was a party to this proceeding. The appeal must be in writing and set forth the action complained of and the grounds upon which the appeal is based. It must be filed with the Environmental Board of Review within thirty (30) days after notice of the Director's action. A copy of the appeal must be served on the Director of the Ohio Environmental Protection Agency and the Environmental Law Division of the Office of the Attorney General within three (3) days of filing with the Board. An appeal may be filed with the Environmental Board of Review at the following address:

Environmental Board of Review  
Suite 505  
33 North High Street  
Columbus, Ohio 43215

Very truly yours, ..

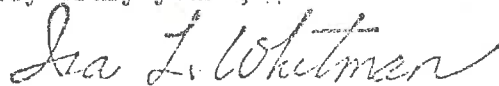

Ira L. Whitman  
Director

Copy to ~~the~~ Napoleon City Engineer  
" " Mel Lanzer Company  
" " Henry County Health Department  
" " Northwest District Office, Engineering



REPORT ON DETAIL PLANS OF PROPOSED SANITARY SEWER FOR PEACE REFORMED CHURCH  
IN NAPOLEON

On September 4, 1974, detail plans were received from Mr. Rudolph Basselman, P.E., City Engineer, for a proposed sanitary sewer to serve Peace Reformed Church in Napoleon. The property is located on the south side of Huddle Road just east of Maumee Avenue.

The new 6" sewer will connect to an existing 10" sanitary sewer in Maumee Avenue about 660' east of Huddle Road and then extend southeast 310' to the proposed building. This sanitary sewer will be vitrified clay ASTM C-700 premium joint (ASTM C-425) pipe laid at 1.0% gradient. A cleanout is to be installed near the building. Sewer tightness will be verified by a standard exfiltration test performed in the presence of the city engineer.

A copy of the Village regulation which prohibits clean water connections to the sanitary sewer system is on file.

Estimated cost of the project is \$3100.00.

These plans appear to be satisfactory and are recommended for approval.

Allen L. Rupp, P.E.  
District Sanitary Engineer

ALR/ck1  
9/24/74



*original*

SOUTHWEST RESEARCH INSTITUTE  
8500 Culebra Road, San Antonio, Texas 78228

Department of Structural Research  
Fire Research Section

INVESTIGATION OF SURFACE BURNING CHARACTERISTICS  
OF AN ANTRON II NYLON CARPET, PASSPORT AND TWO  
50% OLEFIN/50% NYLON CARPETS, ADOBE AND SANTIAGO

G. W. Armstrong

Project No. 3-2947-457  
Final Report

Prepared for

Coronet Carpets  
Division of Coronet Industries  
Coronet Drive  
Dalton, Georgia 30720

August 11, 1971

*Robert C. DeHart*  
Robert C. DeHart, Director  
Department of Structural  
Research

SR

SOUTHWEST RESEARCH INSTITUTE



1-6-11





# MEL LANZER COMPANY

## BUILDERS & CABINET MAKERS



2266 N. SCOTT ST.  
P. O. Box 348

NAPOLEON, OHIO  
Phone 592-2801

September 27, 1974

City of Napoleon  
Building Commission  
Napoleon, Ohio 43545

Attn: R. H. Basselman, P.E.

Re: Peace Reformed Church

Dear Mr. Basselman:

This letter confirms the fact that we have raised the floor of the Peace Reformed Church one foot.

Yours truly,

MEL LANZER COMPANY

*Max Osterhout*

Max Osterhout, Draftsman

MO:ds

RECEIVED  
SEP 30 1974  
CITY OF NAPOLEON, OHIO  
NAPOLEON, OHIO

NAPOLEON  
City Department  
5710 Avenue  
101, OHIO 43545

TO

Mel Langer Co.  
North Scott St.  
Napoleon, Ohio 43545

DATE	Sept. 30, 1974	JOB NO.	
PROJECT	Peace Reformed Church		
LOCATION	Sanitary Sewer Connection Huddle Rd.		
CONTRACTOR	Mel Langer	OWNER	
WEATHER	Cool	TEMP.	° at AM ° at PM
PRESENT AT SITE	R. Basselman Earl Eling Virgil		

THE FOLLOWING WAS NOTED:

On this date an air test was conducted on the newly installed sanitary sewer to determine the tightness of the sewer.

The sewer was subjected to 4 psig air pressure and not detectable pressure drop was noted in a 2 min. period.

The test is hereby approved.

COPIES TO \_\_\_\_\_

FIELD REPORT

SIGNED

R. H. Basselman  
Acting City Engineer





## I. INTRODUCTION

This report is a presentation of the results of flame spread tunnel tests on an Antron II nylon carpet, Passport, and two 50 percent Olefin/50 percent nylon carpets, Adobe and Santiago, submitted for evaluation by Coronet Carpets of Dalton, Georgia.

The report contains a description of the materials, the preparation and conditioning of the specimens, the test procedure, and the test results. The results presented apply only to the specimens tested and not to the entire production of these or similar materials. These reflect performance in the manner tested - not necessarily performance when used in combination with other materials. All test data are on file and are available for review by authorized persons.

The tests were conducted in accordance with the provisions of ASTM Designation E84-70, "Standard Method of Test for Surface Burning Characteristics of Building Materials." This test method is identical to that specified in ANS No. 2.5, NFPA No. 255, UL No. 723 and UBC No. 42-1.

The purpose of the test is to evaluate performance of a material in relation to that of asbestos-cement board and red oak flooring under similar fire exposure. The results are in terms of flame spread, fuel contributed and smoke developed during a 10-minute exposure and are expressed as a ratio with asbestos-cement board zero and red oak flooring 100.





## II. DESCRIPTION OF MATERIALS

The carpets described below in Table 1 were received from the Sponsor on July 26, 1971.

TABLE 1. DESCRIPTIONS

<u>Item</u>	<u>030</u>	<u>061</u>	<u>213</u>
Pile fiber	<u>Passport</u> Antron II w/ Brunslon	<u>Adobe</u> 50% Olefin/ 50% Nylon	<u>Santiago</u> 50% Olefin/ 50% Nylon
Nominal face wgt, oz/sq yd	17	25	18
Construction	Level loop	Hi-Lo loop	Level loop
Color	206 Golden brass	White/brown/orange/green	
Pile height (in.)	1/8	1/8 x 3/16	1/8
Loops per in.	9.2 10.2	11.9 x 10.6	12.3 x 7.5
Loops per sq in.	93.7	125.8	92.1
Total thickness (in.)	1/4	1/4	1/4
Primary back	Polybac	Typar	Polybac
Secondary back	Jute	Jute	Jute
Unit wgt, oz/sq yd	59.3	63.9	54.2

## III. PREPARATION AND CONDITIONING OF TEST SPECIMENS

A 21" x 25' specimen, consisting of 4-21" x 75" sections was prepared for each sample by mounting the carpet on 1/4" asbestos-cement board with A. P. Green Insulation Adhesive. The adhesive was spread on the back of the carpets with a notched trowel. The carpets were placed on the rough surface of the asbestos-cement board and then rolled with a hand roller to assure a firm bond.

SR-1

SOUTHWEST RESEARCH



The specimens were placed in the conditioning room where the atmosphere is maintained at between 70° and 75°F temperature and 35 to 40 percent relative humidity.

#### IV. TEST PROCEDURE

The tests were conducted on August 5, 1971. Reference data were obtained and furnace operation checked by conducting a 10-minute test with asbestos-cement board on the day of the test and by periodic tests with red oak flooring. This provided the zero and 100 reference for flame spread, fuel contributed, and smoke density. Ignition over the burners was noted 50 seconds after the start of the test in the most recent calibration with red oak flooring. The specimens were tested in accordance with the standard procedure.

#### V. TEST RESULTS

The test results, calculated on the basis of observed flame travel and the areas under the recorder curves of furnace temperature and smoke density, are presented in the following table. In recognition of possible variations in results due to limitations of the test method, the numerical results are adjusted to the nearest figure divisible by 5.

Recorded data for flame spread, fuel contributed, and smoke density of the specimen are shown in the figures at the end of this report as a solid line on each graph.





TABLE 2. CLASSIFICATION TABLE

<u>Test Specimen</u>	<u>Flame Spread Rate</u>	<u>Fuel Contributed Factor</u>	<u>Smoke Density Factor</u>
Asbestos-Cement Board	0	0	0
Red Oak Flooring	100	100	100
Antron II Nylon, Passport, 030	50	*	180
50% Olefin/50% Nylon	70	10	160
Adobe, 061	50	25	135
Santiago, 213			

\*Thermocouple failure, no fuel value possible

#### VI. OBSERVATIONS DURING AND AFTER TEST

The observations made during and after the test are summarized as follows:

TABLE 3. OBSERVATIONS

<u>Event</u>	<u>030 Passport</u>	<u>061 Adobe</u>	<u>213 Santiago</u>
Ignition time (sec)	66	44	26
Maximum flame travel (ft)	15	19-1/2	15
Maximum flame travel (min)	4-1/2	3-3/4	2-1/2
Dripping (sec)	119	88	75
Burning on floor (sec)		170	
Afterflaming (sec)	38	+180	114
<u>Damage (ft)</u>			
Secondary, complete char	5	7	5
Secondary, light char	7	8-1/2	6-1/2
Primary, gone	8	8	7
Primary, fused	9	13	10
Pile, gone	8	8-1/2	8
Pile, fused	10	13	10
Pile, surface melt	16	22	17

11/11/11



11/11/11



11/11/11



GREAT FLOORCOVERING IDEAS

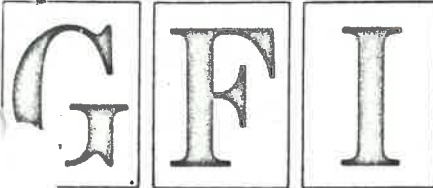

GENERAL FELT INDUSTRIES, INC. □ PARK 80 PLAZA WEST-ONE □ SADDLE BROOK, N. J. 07662 □ 201/843-0900

September 5, 1972

FLAME SPREAD RATING FOR WAFFLE CARPET CUSHIONS

TO WHOM IT MAY CONCERN:

General Felt Industries certifies that the following grades of felt waffle carpet cushions have been tested by an independent laboratory and that these tests were conducted in accordance with the provisions of ASTM Designation E84-68 "Standard Method of Test for Surface Burning Characteristics of Building Materials".  
(Hill-Burton Act)

<u>GRADE</u>	<u>FLAME SPREAD RATE</u>	<u>SMOKE DENSITY</u>	<u>FUEL CONTRIBUTION</u>
Contract Stanton	38	41	15
Spring-Step	46	102	26
Diplomat	51	46	22
Silver-Step	21	43	35
Rubber-Ease	62	52	40
Golden Step	23	37	28
Rubber Step	51	67	40
Contract Hair	38	83	25
All Hair	31	95	39

Actual copies of these tests are available upon request.

Sincerely,

A handwritten signature in cursive script that reads "James B. Liddle".  
James B. Liddle  
Vice President - Marketing

JBL:mi



APPLICATION FOR PERMIT TO TAP SEWER

No 656 Date 9-27, 19 74

Name MEL LANZER Co.

Address NAPoleon, Ohio  
For Peace Reformed Church

LOCATION OF CONNECTION

Street and Number HUPPLE ROAD

Lot No. PT 11 Addition J.G. Lowes

Date work will start \_\_\_\_\_ (All work must be inspected)

Work will be done by \_\_\_\_\_

I certify that the sewer will be used only as indicated and no other drainage will be connected.

Applicant \_\_\_\_\_

Date 9-27-74

Address \_\_\_\_\_

Permit Fee \$60.00

R. W. Schweinhagen J.C.

pd 9-27-74  
Bldg permit # 114-74

Certification by City Clerk

Work Inspected \_\_\_\_\_

Work Completed \_\_\_\_\_

Remarks \_\_\_\_\_

\_\_\_\_\_  
\_\_\_\_\_  
\_\_\_\_\_  
\_\_\_\_\_



APPLICATION FOR PERMIT TO TAP SEWER

No. 656 Date 9-27 19 74

Name MEL LANZER Co.

Address NAPoleon, Ohio  
For Peace Reformed Church  
LOCATION OF CONNECTION

Street and Number HUDDE ROAD

Lot No. PT II Addition J.G. Lowes

Date work will start \_\_\_\_\_ (All work must be inspected)

Work will be done by \_\_\_\_\_

I certify that the sewer will be used only as indicated and no other drainage will be connected.

Applicant \_\_\_\_\_

Date 9-27-74

Address \_\_\_\_\_

Permit Fee \$60.00

R. W. Schweinhagen J.C.

pd 9-27-74  
Bldg permit # 114-74

Certification by City Clerk

Work Inspected \_\_\_\_\_

Work Completed \_\_\_\_\_

Remarks \_\_\_\_\_

\_\_\_\_\_  
\_\_\_\_\_  
\_\_\_\_\_  
\_\_\_\_\_



THE VIEW OF  
RT. SIDE

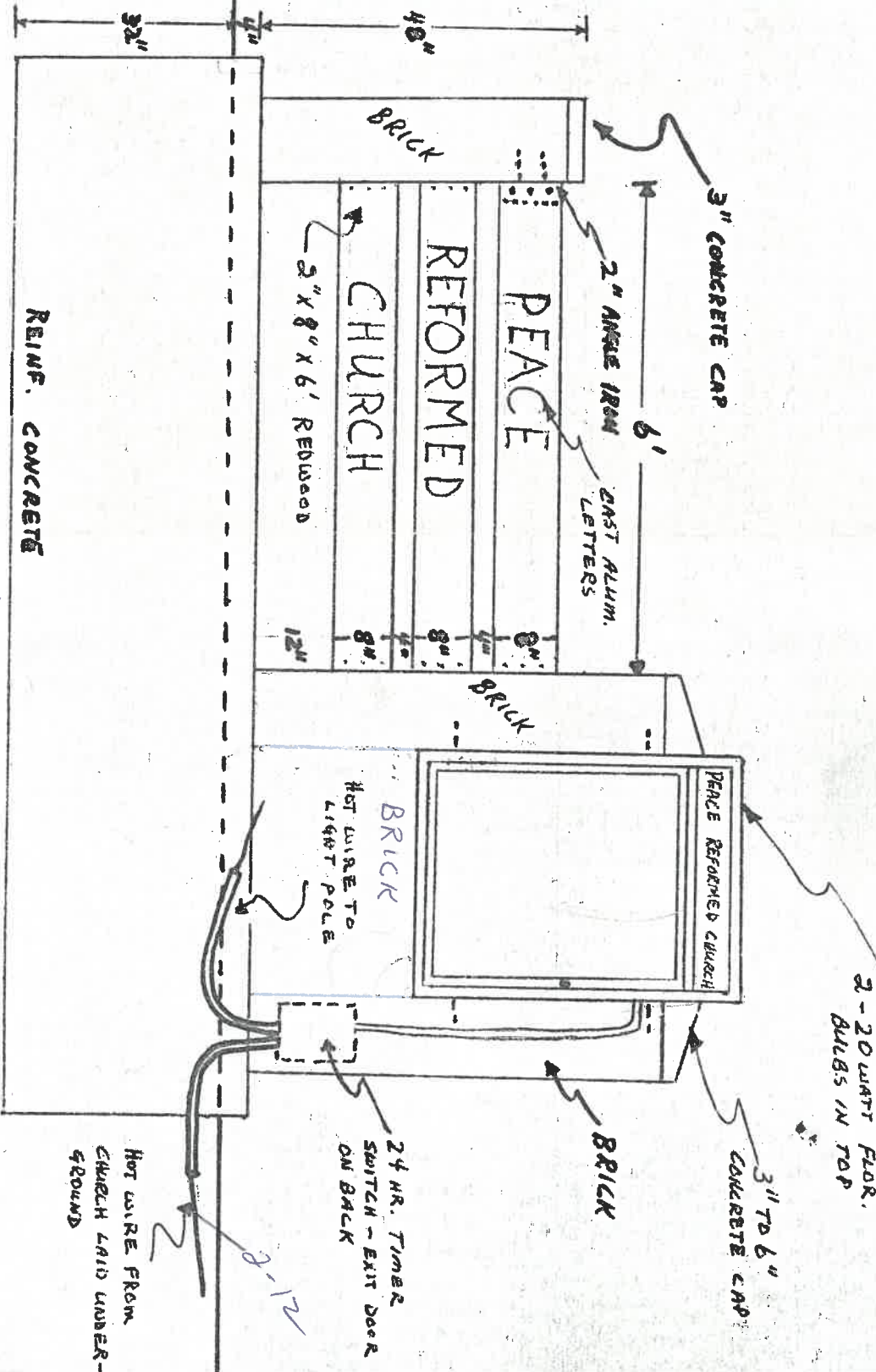
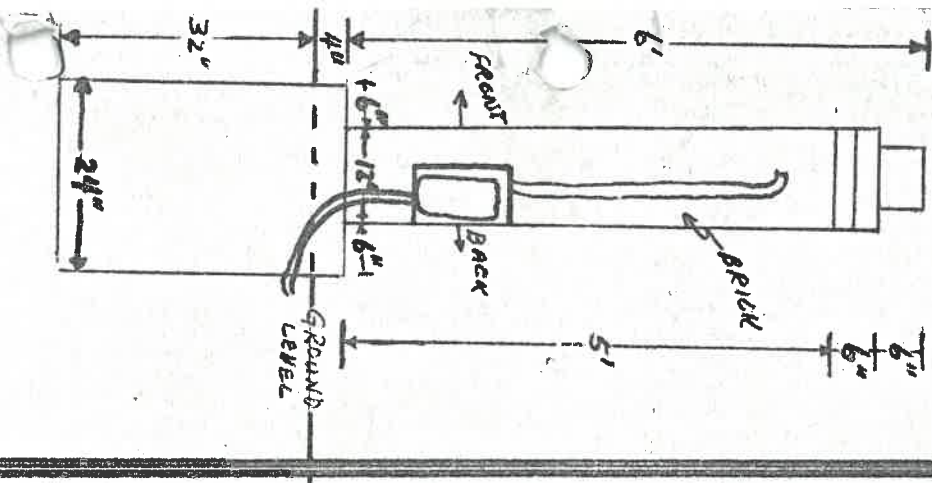

PEACE REFORMED CHURCH  
1200 HUDSON RD. NAPOLEON, OH  
SCALE: 1/2" = 1'

