

1070 KENILWORTH H

A RESIDENCE DISTRICT.
REQUIRED FRONT 30'
REAR 15'
SIDES 7'

WESTWOOD SUBDIVISION

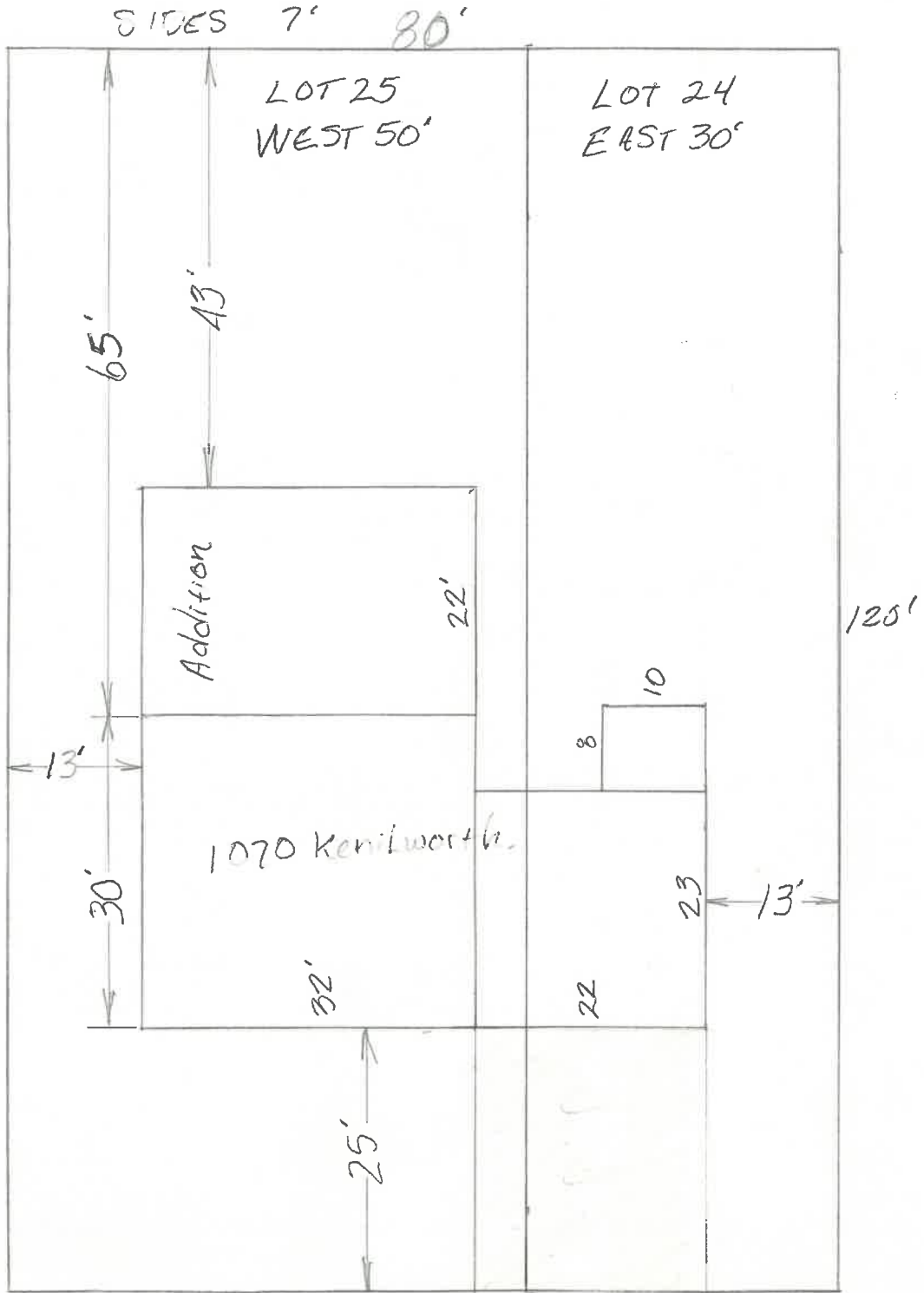

DRIVEWAY

DRWN: MLA

Scale 1/16" = 1'

VINCENT STUDER Addition 1870 Kenilworth

NAPOLEON BUILDING DEPARTMENT ()

- VENTS 2#405 1-14x24 Gable.
- ROOFING 3ml Asphalt.
- UNDERLAYMENT 15# FELT.
- SHEATHING 1/2 CDX

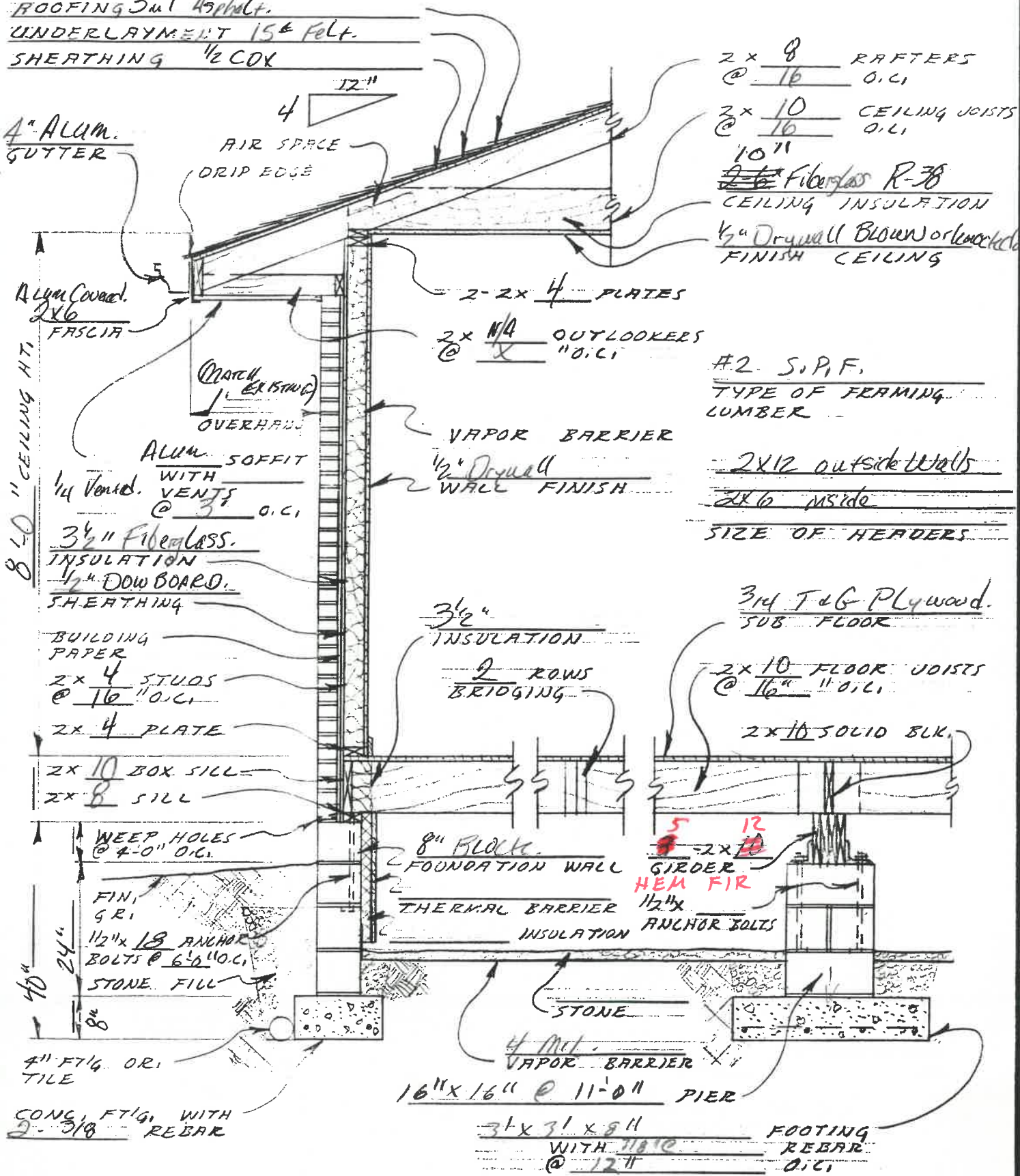

10-19-89 DATE

WALL SECTION - ALUMINUM SIDING

DWG N° OF