

P E R M I T

CITY OF NAPOLEON
255 W. RIVERVIEW AVE
NAPOLEON, OHIO 43545

DIVISION OF BUILDING & ZONING
PH (419) 592-4010
FAX (419) 599-8393

PERMIT NO: 327

DATE ISSUED: 09-18-00

ISSUED BY: MBS

JOB LOCATION: 1156 KENILWORTH AVE

EST. COST: 33000.00

LOT #:

SUBDIVISION NAME:

OWNER: LATTA, ROGER
ADDRESS: 1156 KENILWORTH AVE
CSZ: NAPOLEON, OH 43545
PHONE:

AGENT: THOMAS REAL ESTATE M
ADDRESS: 12564 CO RD P
CSZ: NAPOLEON, OH 43545
PHONE: 419-599-2427

USE TYPE - RESIDENTIAL:

OTHER:

ZONING INFORMATION

DIST: LOT DIM: AREA: FYRD: SYRD: RYRD:
MAX HT: # PKG SPACES: # LOADING SP: MAX LOT COV:

BOARD OF ZONING APPEALS:

WORK TYPE - NEW: REPLMNT: ADD'N: ALTER: REMODEL:

WORK INFORMATION

SIZE - LGTH: WIDTH: STORIES: LIVING AREA SF:
GARAGE AREA SF: HEIGHT: BLDG VOL DEMO PERMIT:

WORK DESCRIPTION
ROOM ADDITONS
GARAGE & FAMILY RM

FEE DESCRIPTION	PAID DATE	FEE AMOUNT DUE
BUILDING PERMIT		103.00
ELECTRICAL PERMIT		27.00
PLUMBING PERMIT		3.00

TOTAL FEES DUE 133.00

9-19-00

DATE

Paul Thomas

APPLICANT SIGNATURE

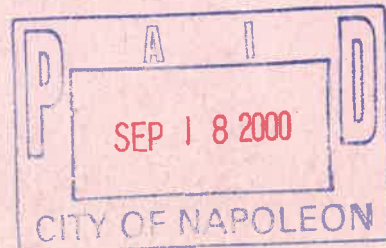

CITY OF NAPOLEON

ELECTRIC METER BASE RELEASE FORM

THIS DOCUMENT ENTITLES THE HOLDER TO "ONE" ELECTRIC METER BASE
(Please pickup at the City operations garage 1775 Industrial Drive).

PERMIT #: 327

ISSUED:09-18-2000

JOB LOCATION: 1156 KENILWORTH AVE

WORK DESCRIPTION: ROOM ADDITONS

OWNER: LATTA, ROGER

ADDRESS: 1156 KENILWORTH AVE NAPOLEON, OH 43545

OWNER PHONE:

CONTRACTOR: THOMAS REAL ESTATE MAINT.

ADDRESS: 12564 CO RD P NAPOLEON, OH 43545

CONTRACTOR PHONE: 419-599-2427

ELECTRIC SERVICE UPGRADE NEW SERVICE INSTALLATION _____

INDUSTRIAL _____ COMMERCIAL _____ RESIDENTIAL 1PHASE 3PHASE _____

SIZE OF SERVICE 100AMP _____ 150AMP _____ 200AMP 400AMP _____ OTHER _____

HUB SIZE - 1 1/4" _____ 1 1/2" _____ 2" _____

DESIRED VOLTAGE 120/240 OTHER _____

UNDERGROUND SERVICE OVERHEAD SERVICE _____

=====

DATE COMPLETED: _____ APPROVED BY: _____

OLD METER NUMBER: _____ NEW METER NUMBER: _____

COMMENTS:

1156 Kenilworth

\$3,300.00

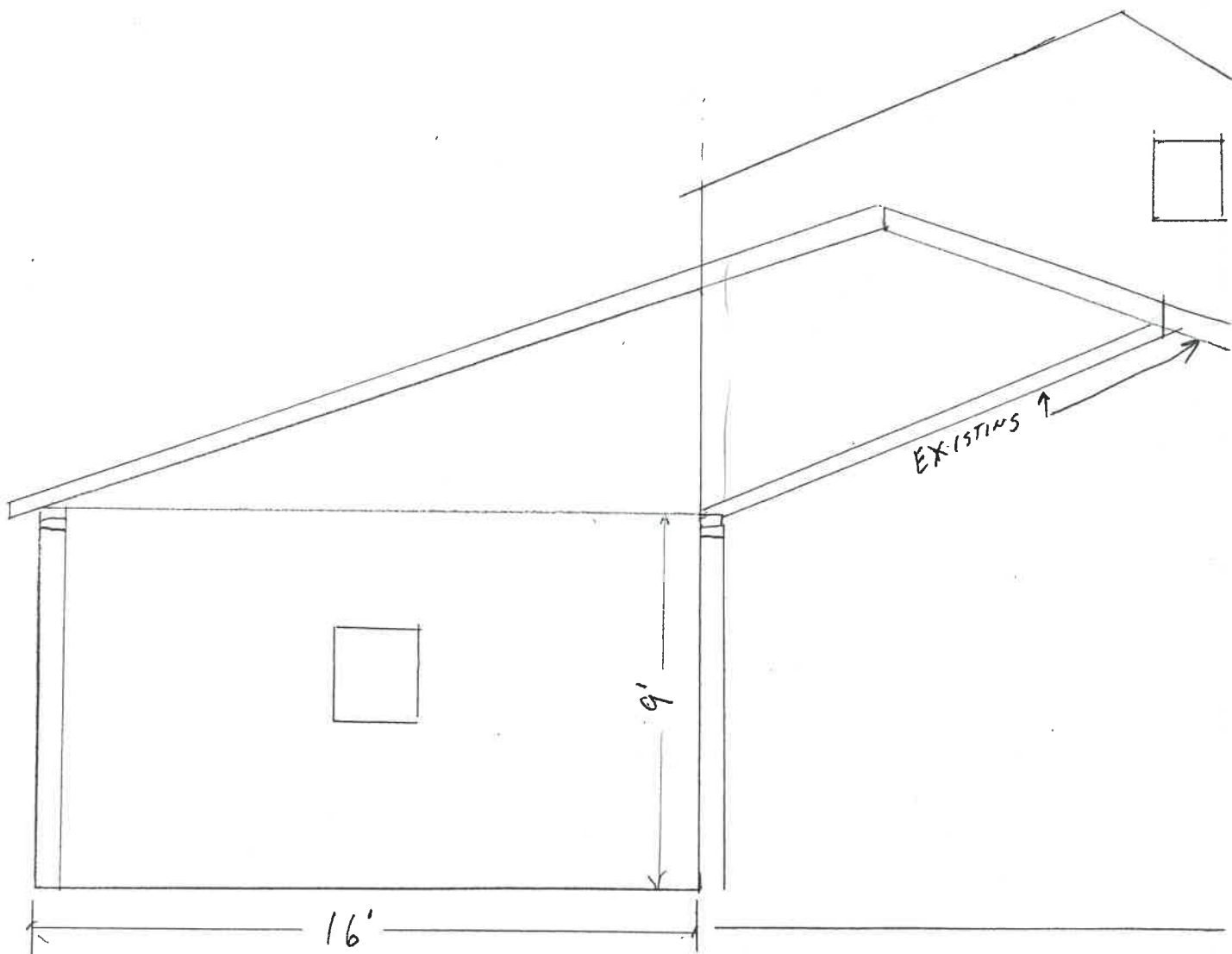

$\frac{1}{4}'' = 1'0''$

WEST ELEV.

SOUTH ELEV. 1/4" = 1'0"

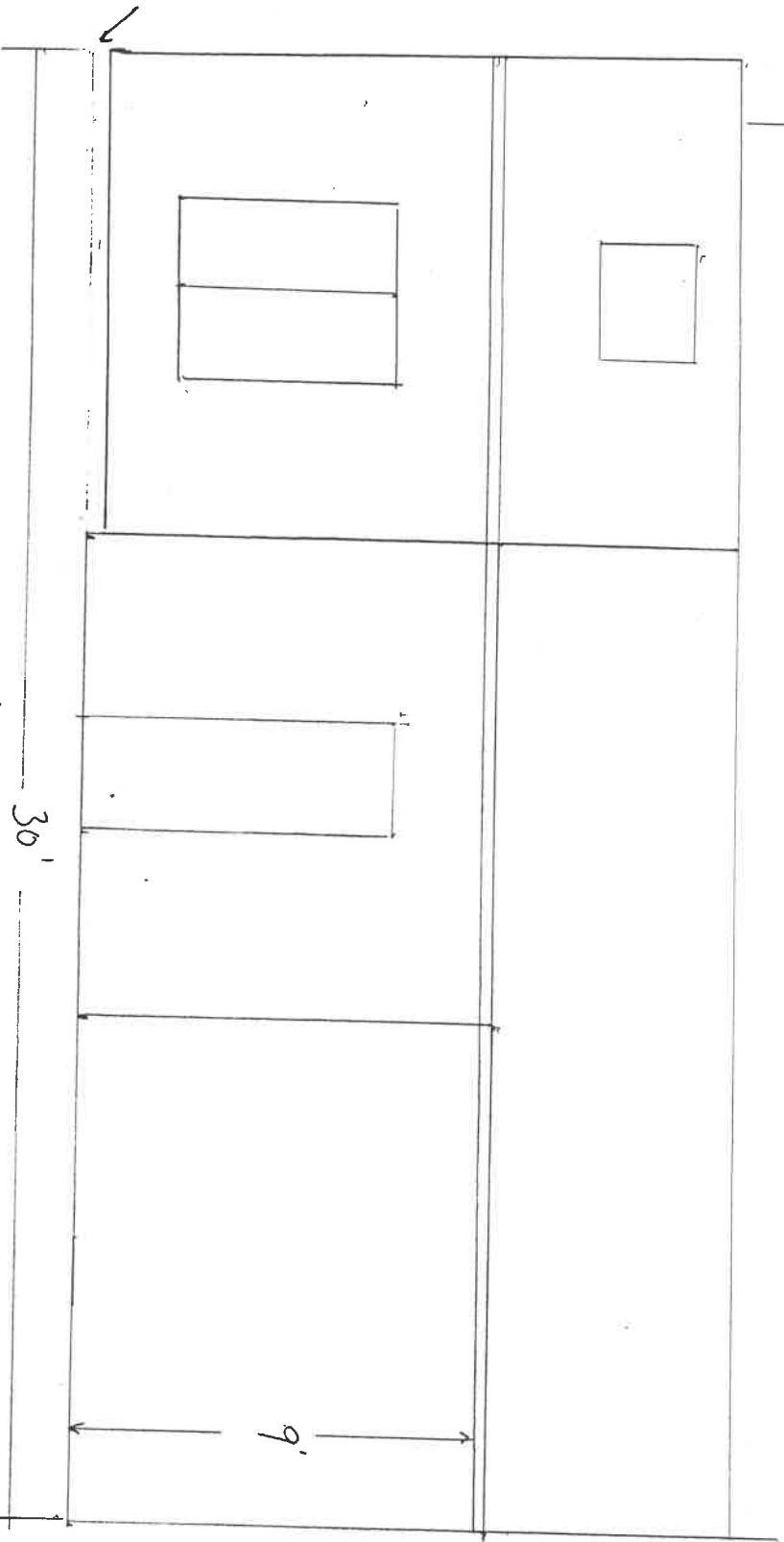

30'

9'

P E R M I T

CITY OF NAPOLEON
255 W. RIVERVIEW AVE
NAPOLEON, OHIO 43545

DIVISION OF BUILDING & ZONING
PH (419) 592-4010
FAX (419) 599-8393

PERMIT NO: 1618

DATE ISSUED: 05-15-03

ISSUED BY: BND

JOB LOCATION: 1156 KENILWORTH AVE

EST. COST:

LOT #:

SUBDIVISION NAME:

OWNER: LATTA, ROGER
ADDRESS: 1156 KENILWORTH AVE
CSZ: NAPOLEON, OH 43545
PHONE:

AGENT: CONCRETE SPECIALIST
ADDRESS: 5-943 SR 110
CSZ: NAPOLEON, OH 43545
PHONE: 419-392-8889

USE TYPE - RESIDENTIAL:

OTHER:

ZONING INFORMATION

DIST: LOT DIM: AREA: FYRD: SYRD: RYRD:
MAX HT: # PKG SPACES: # LOADING SP: MAX LOT COV:

BOARD OF ZONING APPEALS:

WORK TYPE - NEW: REPLMNT: ADD'N: ALTER: REMODEL:

WORK INFORMATION

SIZE - LGTH: WIDTH: STORIES: LIVING AREA SF:
GARAGE AREA SF: HEIGHT: BLDG VOL DEMO PERMIT:

WORK DESCRIPTION
SIDEWALK CURB
REPLACEMENT

FEE DESCRIPTION	PAID DATE	FEE AMOUNT DUE
SIDEWALK REPLACEMENT		25.00

TOTAL FEES DUE 25.00

DATE

APPLICANT SIGNATURE

