

THE CITY OF NAPOLEON

BUILDING & ZONING DEPARTMENT

255 W. RIVERVIEW

(419)592-4010

Building Permit

Permit Number: BP2006-17

Page 1 of 2

Printed: 3/15/2006

Property Address: 1317 Lynne Ave.

Applicant

Address: Oakridge Builders
Q774 Co Rd 15A
Napoleon, OH 43545

Approval Date: 3/15/2006

Phone: 419-599-8422

Owners

Name: Westmoreland Villas
8245 St Rt 6
Napoleon, OH 43545

Phone: 419-599-8422

Contractors Address: Oakridge Builders
Q774 Co Rd 15A
Napoleon, OH 43545

Phone: 419-599-8422

Contractors Address: Miller Construction, LTD
19036 Co Rd X
Archbold, OH 43502

Phone: 419-267-3368

Fees and Receipts:

Number	Description	Amount
FEE2006-215	New building permit fee (Auto)	\$253.90
FEE2006-221	Water 5/8" meter	\$300.00
FEE2006-222	sewer tap (Calc)	\$105.00
Total Fees:		\$658.90
RCPT2006-72		\$658.90

Description

Structure Use: Residential

Start Date: 4/1/2006

Construction Value: \$150,000.00

End Date: 8/1/2006

Floor Areas: Living Space: 1,600.00 Basement/Storage:

Garage: 440.00

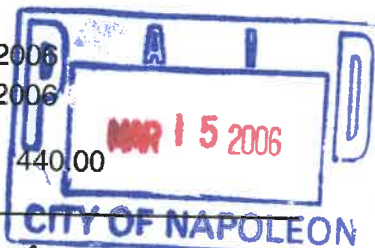

Applicant signature: [Signature] Date: 3-15-06

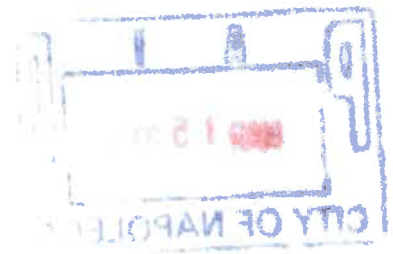



PHK-08-2005 11:20 PUGGEMETER DESIGN

P. 03/03

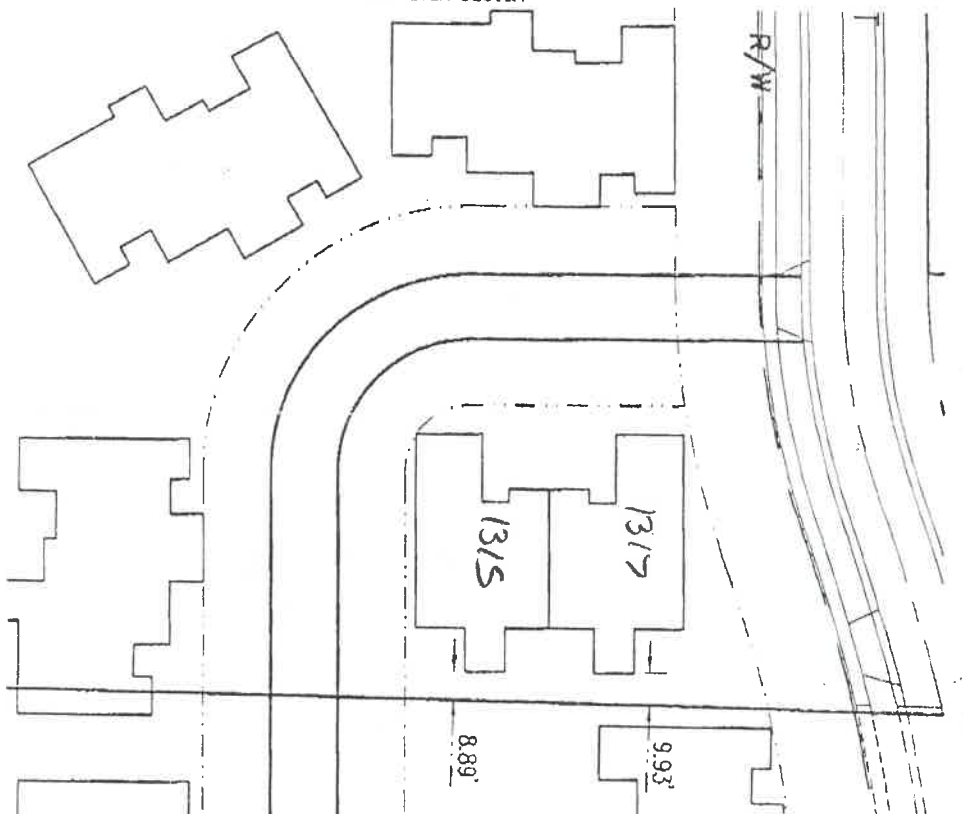

202 0809

THIS DRAWING OR ANY PART OF THIS DRAWING IS NOT INTENDED TO BE SUITABLE FOR REUSE BY ANY OF THIS PROJECT OR FOR ANY USE ON ANY OTHER PROJECT. ANY REUSE WITHOUT WRITTEN VERIFICATION FOR THE SPECIFIC PURPOSE INTENDED WILL BE AT THE USER'S SOLE RISK AND WITHOUT LIABILITY OF

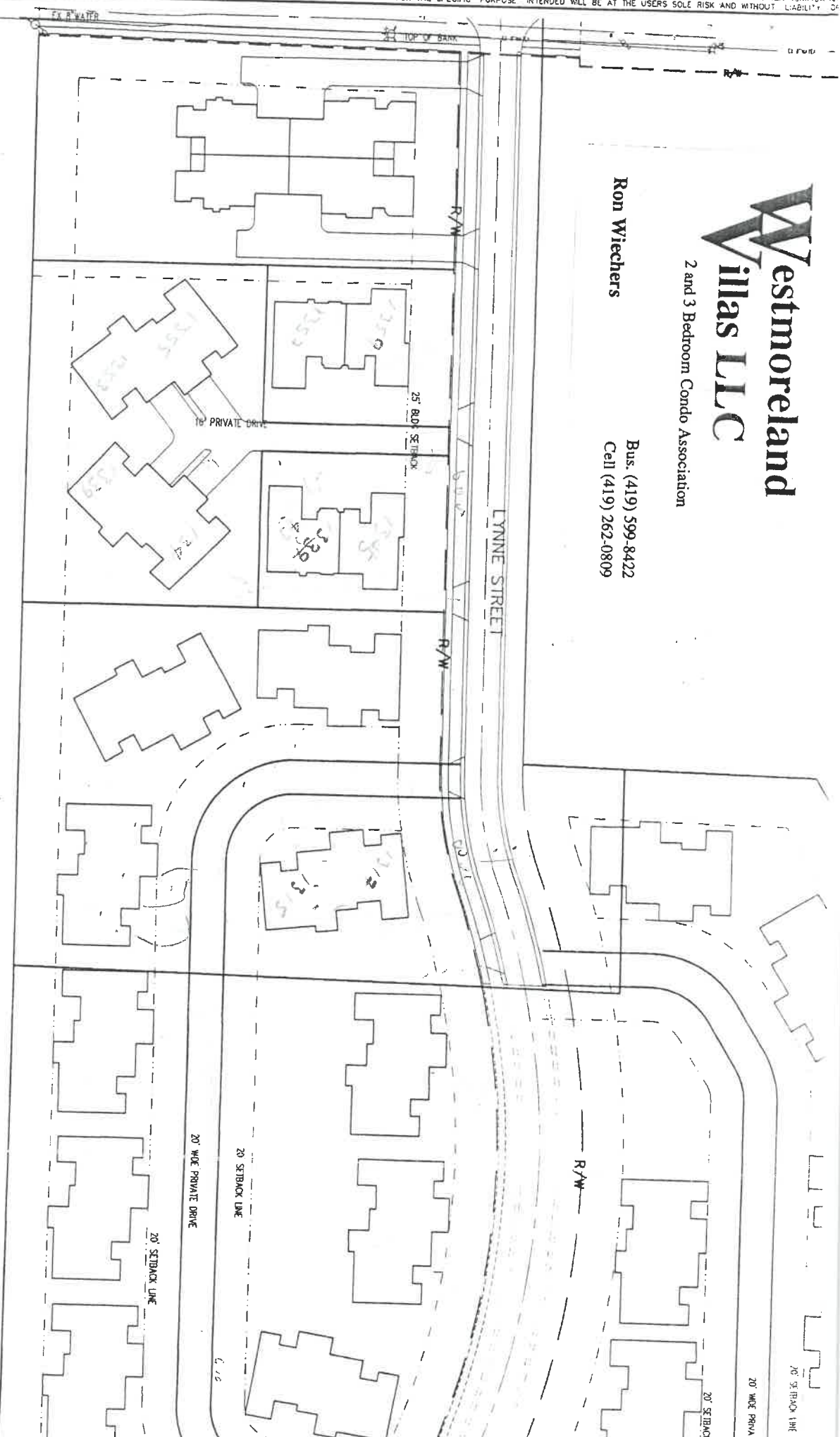

Westmoreland Villas LLC

2 and 3 Bedroom Condo Association

Ron Wiechers

Bus: (419) 599-8422
Cell (419) 262-0809

SCALE: 1" = 40'

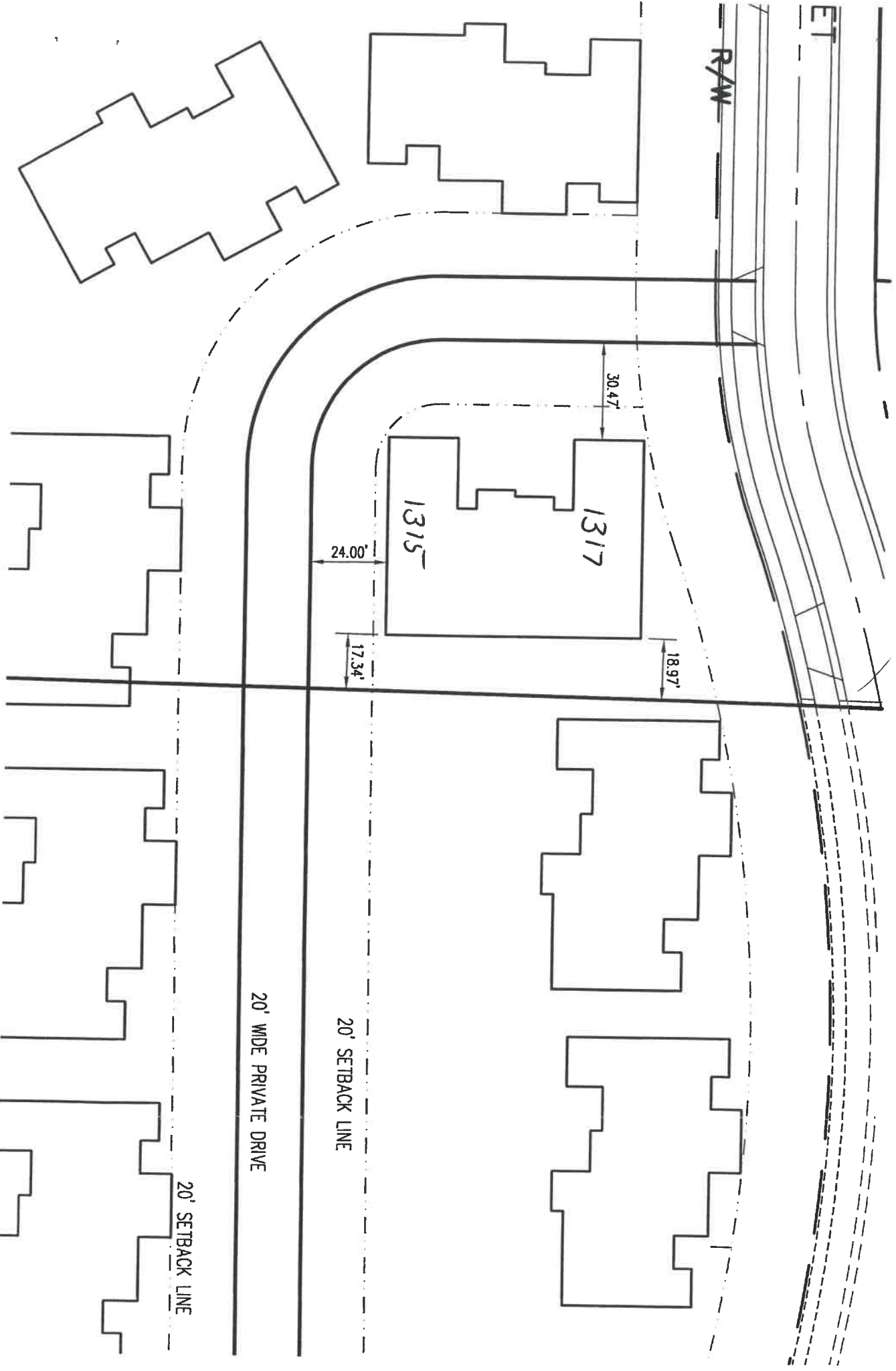

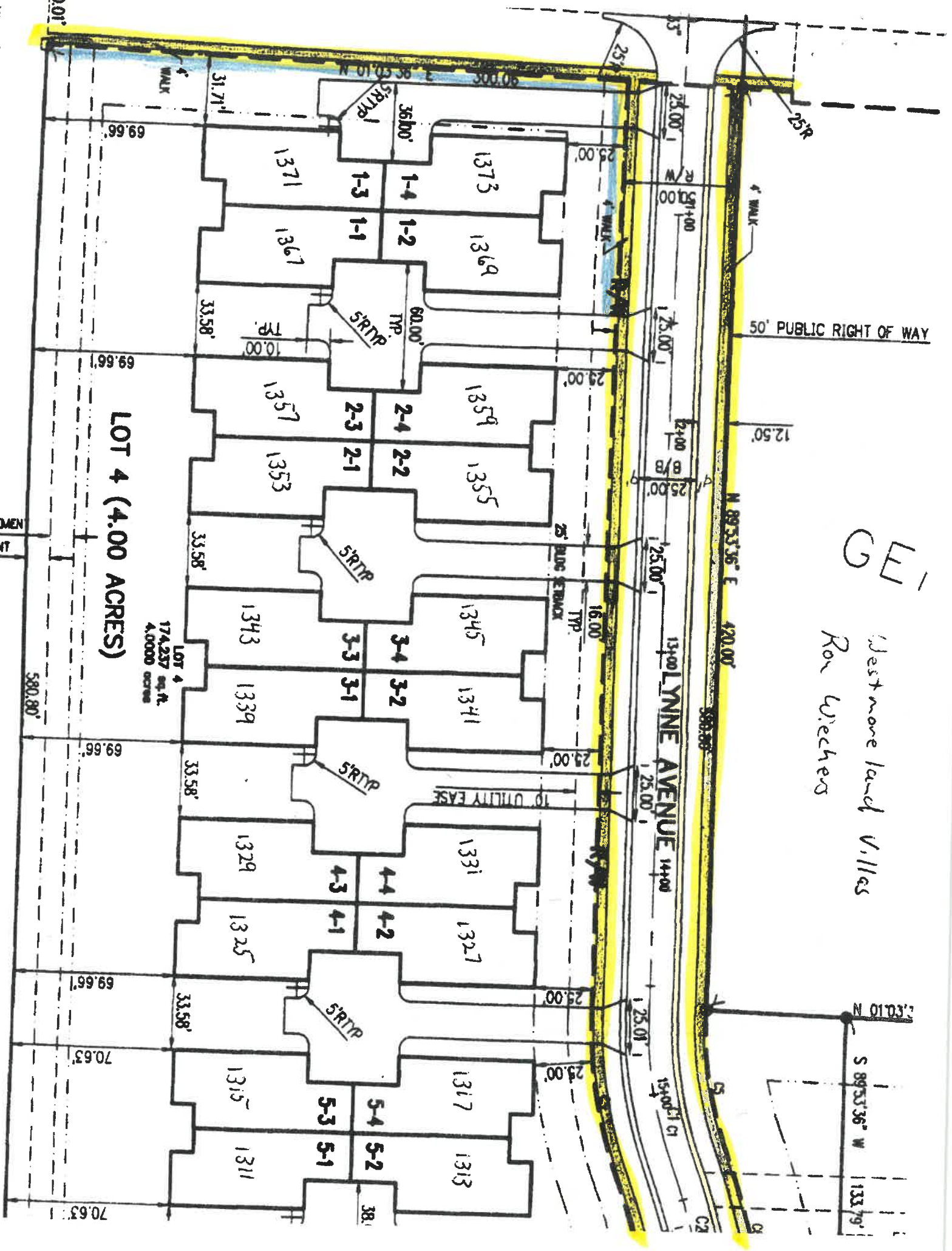

LOT 4 (4.00 ACRES)

LOT 4
174,237 sq. ft.
4.0000 acres

GEI
Westmoreland Villas
Ron Wiechers

15400 LYNNE AVENUE 14400

N 89°53'36" E 420.00'

S 89°53'36" W 133.79'

50' PUBLIC RIGHT OF WAY

15400 LYNNE AVENUE 14400

N 89°53'36" E 420.00'

S 89°53'36" W 133.79'

50' PUBLIC RIGHT OF WAY

R/W

4" sdr 35 - Sanitary
Cleanout 4'
deep

4 1" curb stop

1317

1315

4" sdr 35

4" sdr 35 storm

9.93'

8.89'

37'

15'

117'

22'

27'

38'

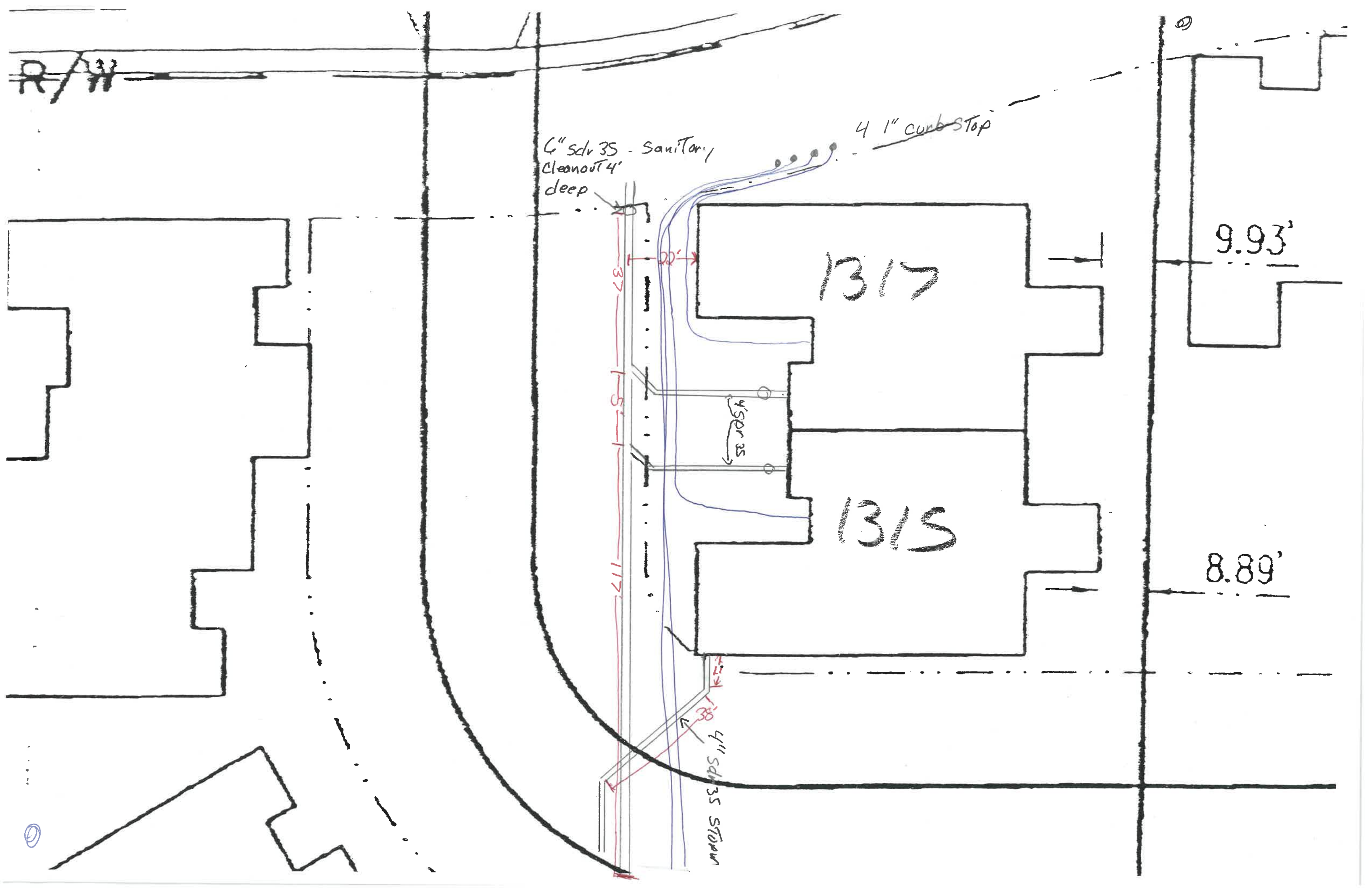

12+00

13+00

1359

1357

1345
sold

1343
sold

1355

1353

1341
sold

BUILDING 4 - LOT - B
4,997.74 sq. ft.
0.1147 acres

1339
sold

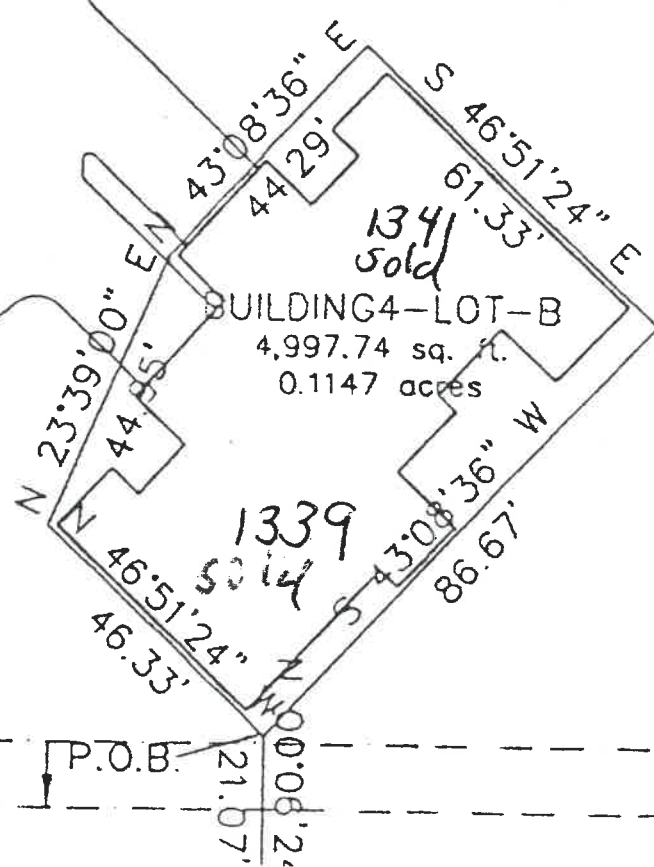

P.O.B.

R/W

HUGGEMEYER DESIGN

PHK-08-2005 11:26

1317

1315

9.93'

8.89'

