

# THE CITY OF NAPOLEON

## BUILDING & ZONING DEPARTMENT

255 W. RIVERVIEW

(419)592-4010

---

### *Electrical Permit*

Permit Number: EL2006-10

Page 1 of 1

Printed: 3/23/2006

---

**Property Address: 920 Lynne Ave.**

#### Applicant

**Address:** Carpentry Connection, LLC  
1041 Reynolds St  
Napoleon, OH 43545

**Approval Date:** 3/23/2006

**Phone:** 419-592-1287

---

#### Owners

**Name:** Mr. Robert & Phyliss Brubaker  
920 Lynne Ave  
Napoleon, OH 43545

**Phone:** 419-

---

**Contractors** Carpentry Connection, LLC  
**Address:** 1041 Reynolds St  
Napoleon, OH 43545

**Phone** 419-592-1287

---

#### Fees and Receipts:

Number	Description	Amount
FEE2006-235	electrical	\$15.00
<b>Total Fees:</b>		<b>\$15.00</b>
RCPT2006-83		\$15.00

---

#### Description of work to be done:

***Upgrade, moving meter***



Applicant signature: \_\_\_\_\_ Date: \_\_\_\_\_

11 A 10  
MAY 3 1964  
CITY OF NAPLES

3pm

Bob Brubaker  
920 Lynn AV  
Carpentry Connections  
419-592-1287  
elec service upgrade

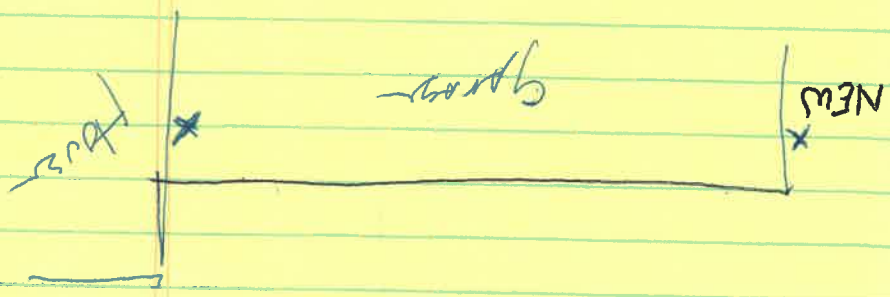





# CITY OF NAPOLEON

## ELECTRIC METER BASE RELEASE FORM

### THIS DOCUMENT ENTITLES THE HOLDER TO "ONE" ELECTRIC METER BASE

(Please pickup at the City Operations Garage 1775 Industrial Drive)

**Permit # EL2006-10**  
**Date Issued: 03/23/06**

**Job Location: 920 Lynn.**  
**Work Description** upgrade

**Owner: Bob Brubaker**  
**Address: 920 Lynn**  
**Owner Phone: 419-**

**Contractor: Carpentry Connection**  
**Contractor Phone: 419-592-1287**

Electric Service Upgrade       New Service Installation:

Industrial:     Commercial     Residential:  1 Phase     3 Phase:

**Size of Service:**    100 Amp:     150 Amp:     200 Amp     400 Amp:     Other: \_\_\_\_\_

**Hub Size:** 11/4"     11/21"     2"

**Desired Voltage:**    120/240:       Other: \_\_\_\_\_

Underground Service     Overhead Service

Date Completed: \_\_\_\_\_      Approved By: \_\_\_\_\_

Old Meter Number: \_\_\_\_\_      New Meter Number: \_\_\_\_\_

Comments: \_\_\_\_\_  
\_\_\_\_\_  
\_\_\_\_\_

COPY



# City of Napoleon

**BUILDING & ZONING DEPARTMENT**

**255 W Riverview**

**(419)592-4010**

F

---

## Inspection Record

**Inspection #:** INSP2006-84

Page: 1

Printed: 4/10/2006

---

**Address:** 920 Lynne Ave.  
Napoleon, OH 43545

**Reference #:** EL2006-10

**Applicant:** Mr. Robert & Phyliss Brubaker

**Directions To Parcel:**

**Inspection Type:** Electric Final

**Date:** 3/23/2006

**Inspector:** Tom

**Status:** Complete

**Passed?**

**Required Steps:**

**Comments:**

**Inspection Checklist:**

---

**Corrections:**

**Correction Code:**

**Date:**

**Correction Description:**

**Status:**

**Correction Made Date:**

---

**Conditions:**

**Condition Code:**

**Description:**

**Date:**

**Department:**

**Status:**

---

**Other Fields:**





# THE CITY OF NAPOLEON

**BUILDING & ZONING DEPARTMENT**  
**255 W. RIVERVIEW**  
**(419)592-4010**



---

## Inspections

Page 1 of 1

**Address:** 920 Lynne Ave.  
Napoleon, OH 43545

Printed: 4/13/2006

**Applicant:** Carpentry Connection, LLC

**Permit Number:** EL2006-10

---

---

**Inspection Date:** 3/24/2006  
**Inspection Number:** INSP2006-78  
**Inspection Type:** Electrical

**Inspector:** Tom  
**Status:** Approved  
**Passed?**

**Required Steps:**

**Comments:** green tagged service

---

**Inspection Date:** 3/24/2006  
**Inspection Number:** INSP2006-79  
**Inspection Type:** Electric Rough

**Inspector:** Tom  
**Status:** Approved  
**Passed?**

**Required Steps:**

**Comments:**

---

**Inspection Date:** 3/23/2006  
**Inspection Number:** INSP2006-84  
**Inspection Type:** Electric Final

**Inspector:** Tom  
**Status:** Complete  
**Passed?**

**Required Steps:**

**Comments:**

---

**Inspection Date:** 4/3/2006  
**Inspection Number:** INSP2006-103  
**Inspection Type:** Electric Final

**Inspector:** Tom  
**Status:** Approved  
**Passed?**

**Required Steps:**

**Comments:**

---

**Other Fields:**

