

THE CITY OF NAPOLEON
BUILDING & ZONING DEPARTMENT

255 W. RIVERVIEW

(419)592-4010

Plumbing Permit

Page 1 of 1

Permit Number: PL2005-57

Printed: 9/22/2005

Property Address: 990 Lynne Ave.

Applicant Jerry Glanz Trenching
Address: 6 Lakeview Dr.

Approval Date: 9/22/2005

Napoleon, OH 43545

Phone: 419-599-4103

Owners

Name: Mr. Claude Gibson
Address: 990 Lynne Ave

Phone: 419-592-3426

Contractors Jerry Glanz Trenching
Address: 6 Lakeview Dr.
Napoleon, OH 43545

Phone 419-599-4103

Fees and Receipts:

| Number | Description | Amount |
|--------------------|----------------------------|----------------|
| FEE2005-750 | Plumbing/outside clean out | \$25.00 |
| Total Fees: | | \$25.00 |

Description of work to be done: Sewer

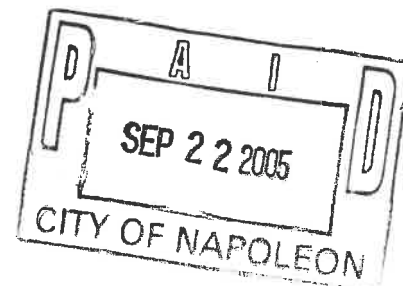

Applicant signature: _____ **Date:** _____

City of Napoleon

BUILDING & ZONING DEPARTMENT

255 W Riverview

(419)592-4010

F

Inspection Record

Inspection #: INSP2005-322

Page: 1

Printed: 9/29/2005

Address: 990 Lynne Ave.
Napoleon, OH 43545

Reference #: PL2005-57

Applicant: Mr. Claude Gibson

Directions To Parcel:

Inspection Type: Sewer Inspection

Date: 9/27/2005

Inspector: Tom

Status: Complete

Passed?

Required Steps:

Comments:

Inspection Checklist:

-
-
-
-
-
-
-
-
-

-
-
-
-
-
-
-
-

Corrections:

Correction Code:

Date:

Correction Description:

Status:

Correction Made Date:

Conditions:

Condition Code:

Description:

Date:

Department:

Status:

Other Fields:

PENWOOD

SIDEWALK

78' FROM BACK OF CURB

14'

STEEL PLATE w/ 1/8" OF COVER

990 LYNN

San. 1" by tap

7'7" TO TOP OF 12" STORM

170' TYP. MAY BE AT END OF LINE

San. M.H.

8" CONCRETE

7'

106.5'

140.5'

San. 6" tap

7'3" TO TOP OF 8" SANITARY

8" SANITARY IS ROUTE & W/RY DOWN ON 12" STORM

960 LYNN



LYNN

OTAPROS

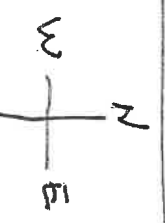

4
N
1"=20'

W.M.

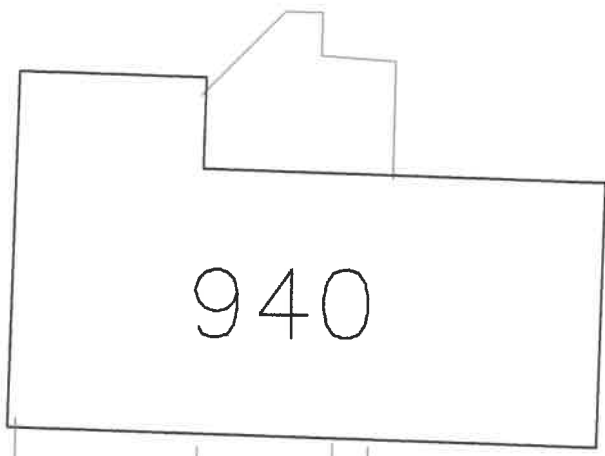
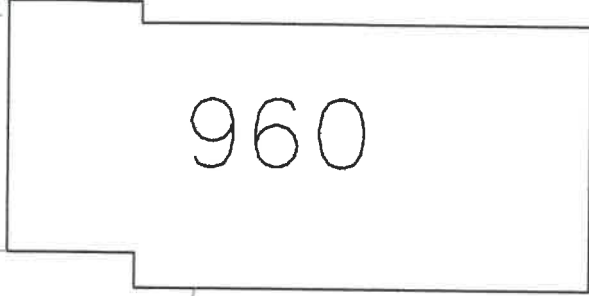
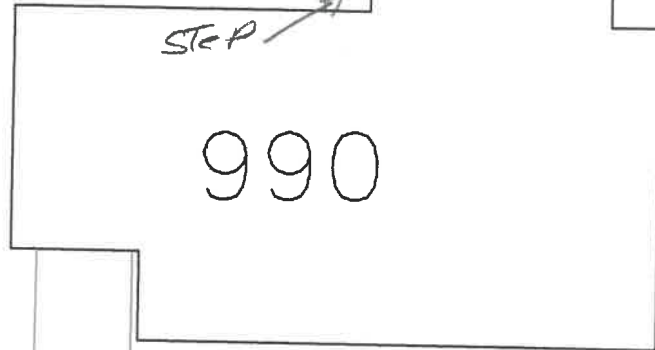
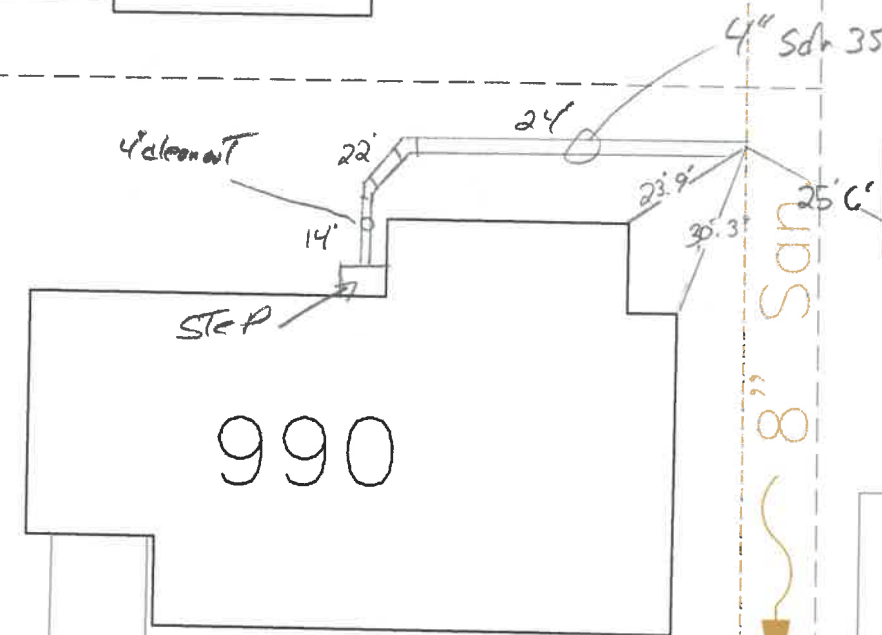

J. GLANZ
9/22/05

12" Stm.

LYNNE AVE.

4" W.M.

10" San.

Stm.

