

# THE CITY OF NAPOLEON

BUILDING & ZONING DEPARTMENT

255 W. RIVERVIEW

(419) 592-4010

---

**Building Permit**

Permit Number: BP2009-114

Page 1 of 1

Printed: 9/23/2009

---

**ADDRESS:**

*855 Lynne Ave.*

---

**Applicant**

**Name:** Donald Flory  
**Address:** 855 Lynne Ave.

**Approval Date:** 6/15/2009  
419-592-6392

---

**Owners**

**Name:** Mr. Donald Flory  
**Address:** 855 Lynne Ave.  
Napoleon, OH 43545

**Phone:** 419-592-6392

---

**Contractors**

---

**Fees and Receipts:**

Number	Description	Amount
FEE2009-513	Building	\$25.00
FEE2009-514	State 1% fee (Calc)	\$0.25
<b>Total Fees:</b>		<b>\$25.25</b>
RCPT2009-344		\$25.25
<b>Total Receipts:</b>		<b>\$25.25</b>

---

Replacing front concrete

APPLICANTS SIGNATURE: \_\_\_\_\_ DATE: \_\_\_\_\_

**REMINDER: YOU MUST CALL (419)592-4010 FOR AN INSPECTION**

---

BP2009-114

# CITY OF NAPOLEON GENERAL PERMIT APPLICATION

THIS APPLICATION IS FOR RESIDENTAL CONSTRUCTION INCLUDING BUILDING, ELECTRICAL, PLUMBING, MECHANICAL, DEMOLITIONS & REMODELING

DATE 6-15-09 JOB LOCATION 855 LYNNE  
 OWNER DONALD G. FLORY TELEPHONE # 419-592-6392  
 OWNER ADDRESS 855 LYNNE  
 CONTRACTOR SELF CELL PHONE # \_\_\_\_\_  
 DESCRIPTION OF WORK TO BE PERFORMED Replacing front concrete  
 ESTIMATED COMPLETION DATE ? ESTIMATED COST 1800<sup>00</sup>

Affected Floor Area (AFA): In existing structures, it is the area affected by the improvement, i.e. a new wall dividing a room (the AFA would be only the room and not all the rooms).

DESCRIPTION	FEE	TOTAL COST
<i>Addition &amp; Alterations</i> Square foot in (AFA) x \$0.05 = \$	+	\$25.00 = \$
<i>Electrical</i> Circuits in (AFA) x \$3.00/Circuit = \$	+	\$25.00 = \$
<i>Plumbing</i> Traps in (AFA) x \$3.00/Trap = \$	+	\$25.00 = \$
<i>Siding and/or Roofing</i>		\$25.00 \$
<i>Windows/Doors</i>		\$25.00 \$
<i>Decks</i>		\$25.00 \$ <u>25<sup>00</sup></u>
<i>Garage and Shed over 250 SF (Detached)</i>		\$25.00 \$
<i>Electrical Service Upgrade</i>		\$25.00 \$
<i>Water Heater</i>		\$25.00 \$
<i>Furnace and/or AC Replacement</i>		\$25.00 \$
	MBP (100.3100.46510)	Subtotal: \$
	(100.0000.42700) PLUS Ohio Board of Building Standards Fee + 1%	\$ <u>.25</u>

TOTAL FEE: \$ 25.25

I FULLY UNDERSTAND THAT NO EXCAVATION, CONSTRUCTION OR STRUCTURAL ALTERATION, ELECTRICAL OR MECHANICAL INSTALLATION OR ALTERATION OF ANY BUILDING STRUCTURE, SIGN, OR PART THEREOF AND NO USE OF THE ABOVE SHALL BE UNDERTAKEN OR PERFORMED UNTIL THE PERMIT APPLIED FOR HEREIN HAS BEEN APPROVED AND ISSUED BY THE CITY OF NAPOLEON BUILDING/ZONING DEPARTMENT.

I hereby certify that I am the Owner of the named property, or that the proposed work is authorized by the Owner of record and that I have been authorized by the Owner to make this application as his/her authorized agent and I agree to conform to all applicable laws of the jurisdiction. In addition, if a permit for Work described in this application is issued, I certify that the code official or the code official's authorized representative shall have the authority to enter areas covered by such permit at any reasonable hour to enforce the provisions of the code(s) applicable to such permit.

I HEREBY ACKNOWLEDGE THAT I HAVE READ AND FULLY UNDERSTAND THE ABOVE LISTED INSTRUCTIONS.

SIGNATURE OF APPLICANT: Donald G. Flory DATE: 6-15-09  
 PRINT NAME: DONALD G. FLORY

BATCH # 20 855 CHECK # 6943 DATE 06-15-09

sign #: 50204



5/27/2009

\* \* \* Take this sheet to the Building Materials desk to purchase your materials. \* \* \*

- You selected a 1 level deck with:
- Pressure Treated Framing Material
- 4 x 4 Framing Posts
- 1-1/16" x 5-1/8" UltraDeck Fusion Gray Deck Boards
- Concrete Footings
- Plastic T-Clips with Screws
- Galvanized Framing Fasteners
- End Caps

- Handrail selections:
- 36" Gray Ultradeck Fusion
- Gray Fusion Spindle
- 4"x4"x48" UltraDeck Sleeve w/Pressure Trtd Railing Posts
- Fusion Gray Post Cap
- Fusion Gray Post Ring
- Gray Fusion Shaped Handrail

Below is a section of the railing style and options you have selected for your deck.

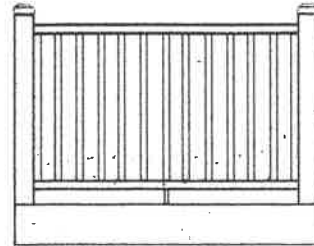

Spindle placement is approx. 4" apart depending on style

You may buy all the materials or any part at low cash and carry prices. Because of the wide variable in codes, Menards cannot guarantee that materials listed will meet your code requirements. Check with your local municipality for plan compliance and building permit. These plans are suggested designs and material lists only. Some items may vary from those pictured. We do not guarantee the completeness or prices of these structures. Tax, labor and delivery not included.

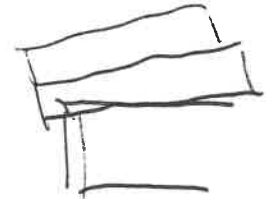
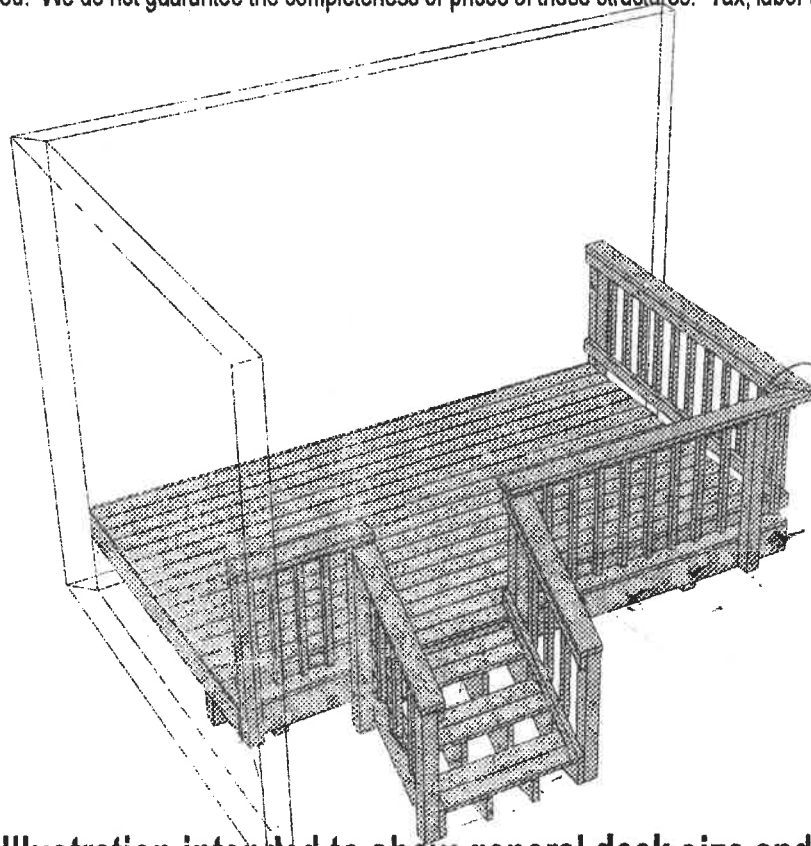

Illustration intended to show general deck size and shape. Some options selected may not be shown for picture clarity.

Today's cost for materials estimated in this design with options: **\$1,596.48**

\*The base price includes: 40 PSF deck live load, AC2 treated - horizontal 2x6 deck boards, 4x4 posts, 2x8 joists and beams, galvanized framing fasteners, AC2 treated 36" Vertical handrail to joist without posts, and premium screws.

\*(BASE price): \$498.38

\*\*\*If purchased today, you save: \$192.60\*\*\*

\*\*\*Monthly BIG Card Payment would be: \$44.83\*\*\*

\* \* \* Take this sheet to the Building Materials desk to purchase your materials. \* \* \*

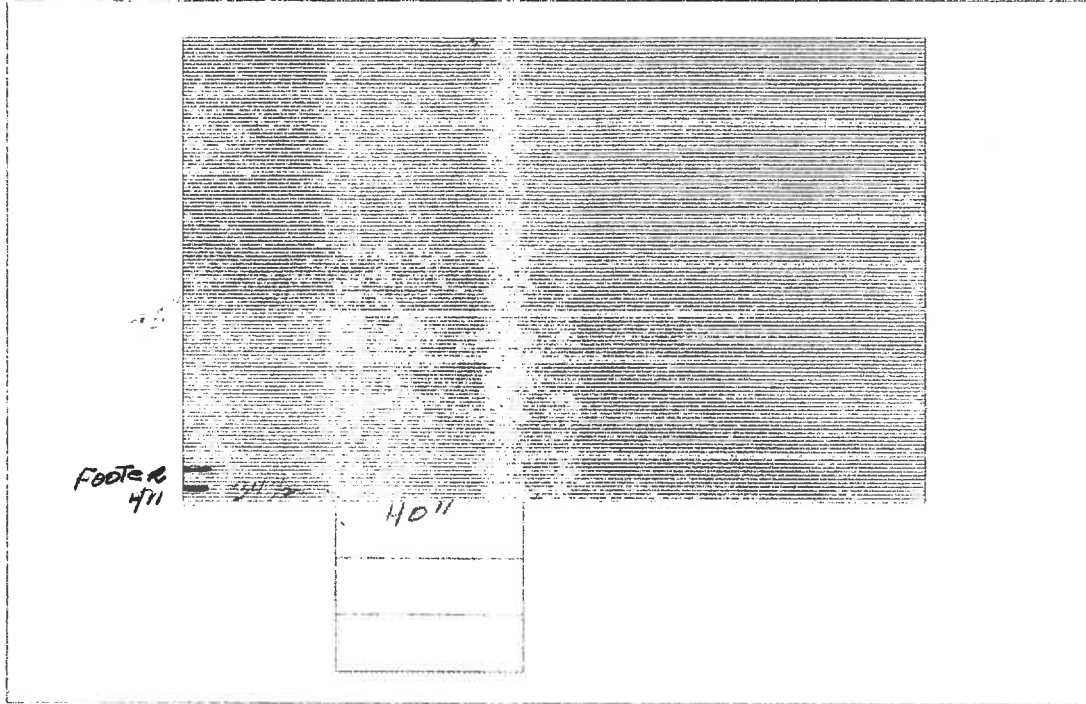

Level 1: 12' x 7'-6"  
 2' off the ground  
 Horizontal Decking  
 2" x 8" Joists  
 2 ft cantilever on joists  
 2" x 8" Beams  
 2 ft cantilever on beams  
 40 PSF Deck Live Load

Today's cost for materials estimated in this design with options: **\$1596.48**

\*The base price includes: 40 PSF deck live load, AC2 treated - horizontal 2x6 deck boards, 4x4 posts, 2x8 joists and beams, galvanized framing fasteners, AC2 treated 36" Vertical handrail to joist without posts, and premium screws.

\*(BASE price): \$498.38  
 \*\*\*If purchased today, you save: \$192.60\*\*\*  
 \*\*\*Monthly BIG Card Payment would be: \$44.83\*\*\*

# Beam Layout for Your Deck

The Scale is 1/4"=1'  
Design# 50204

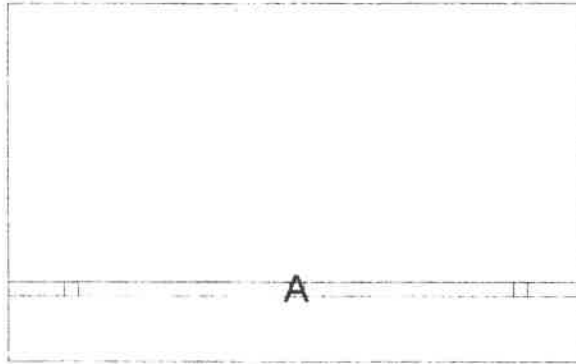

Mark	Length	Description
A	12'	2-2x8 Micropro Treated

You may buy all the materials or any part at low cash and carry prices. Because of the wide variable in codes, Menards cannot guarantee that materials listed will meet your code requirements. Check with your local municipality for plan compliance and building permit. These plans are suggested designs and material lists only. Some items may vary from those pictured. We do not guarantee the completeness or prices of these structures. Tax, labor and delivery not included.

# Post and Beam Dimension Sheet

## Design# 50204

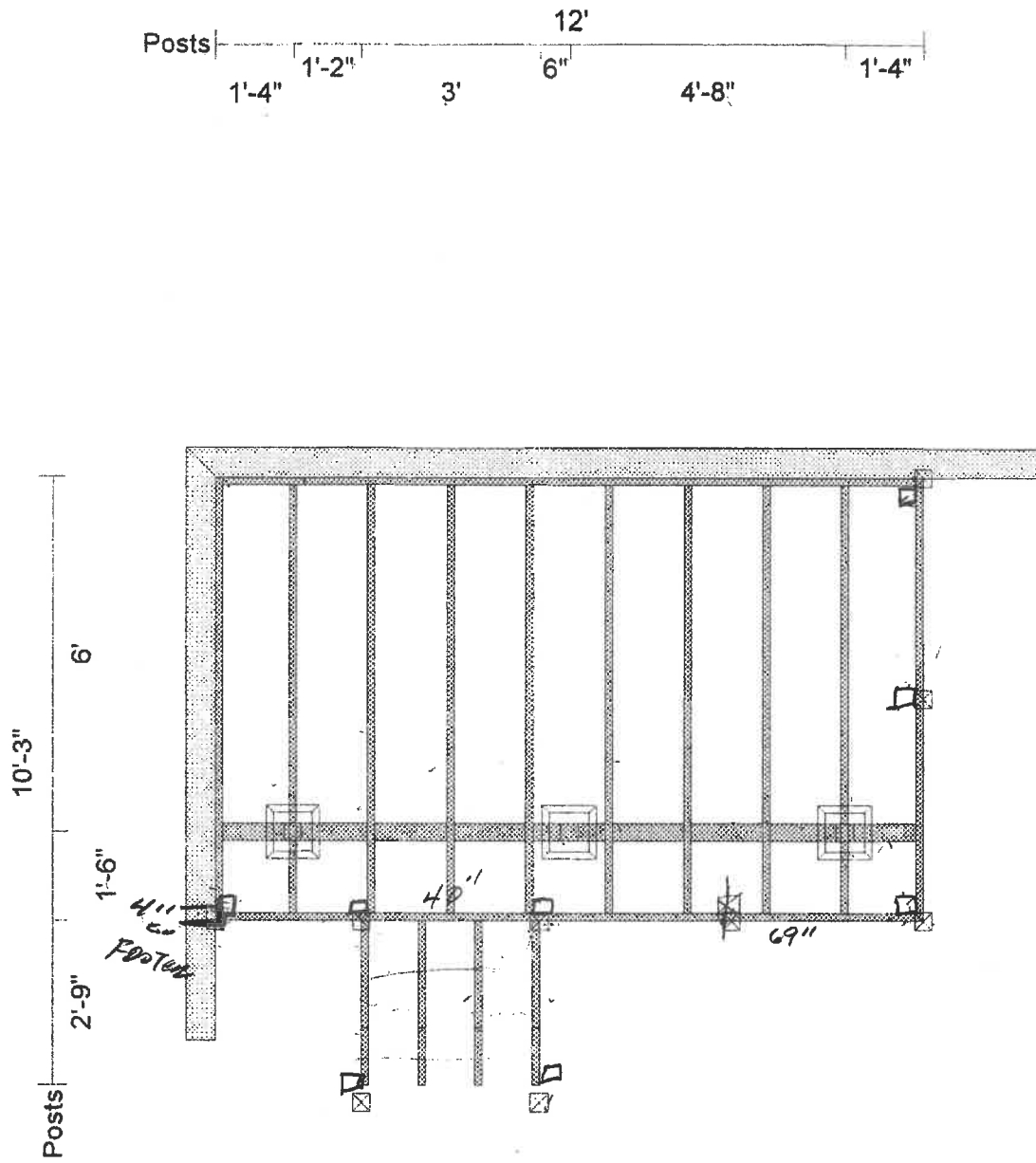

You may buy all the materials or any part at low cash and carry prices. Because of the wide variable in codes, Menards cannot guarantee that materials listed will meet your code requirements. Check with your local municipality for plan compliance and building permit. These plans are suggested designs and material lists only. Some items may vary from those pictured. We do not guarantee the completeness or prices of these structures. Tax, labor and delivery not included.

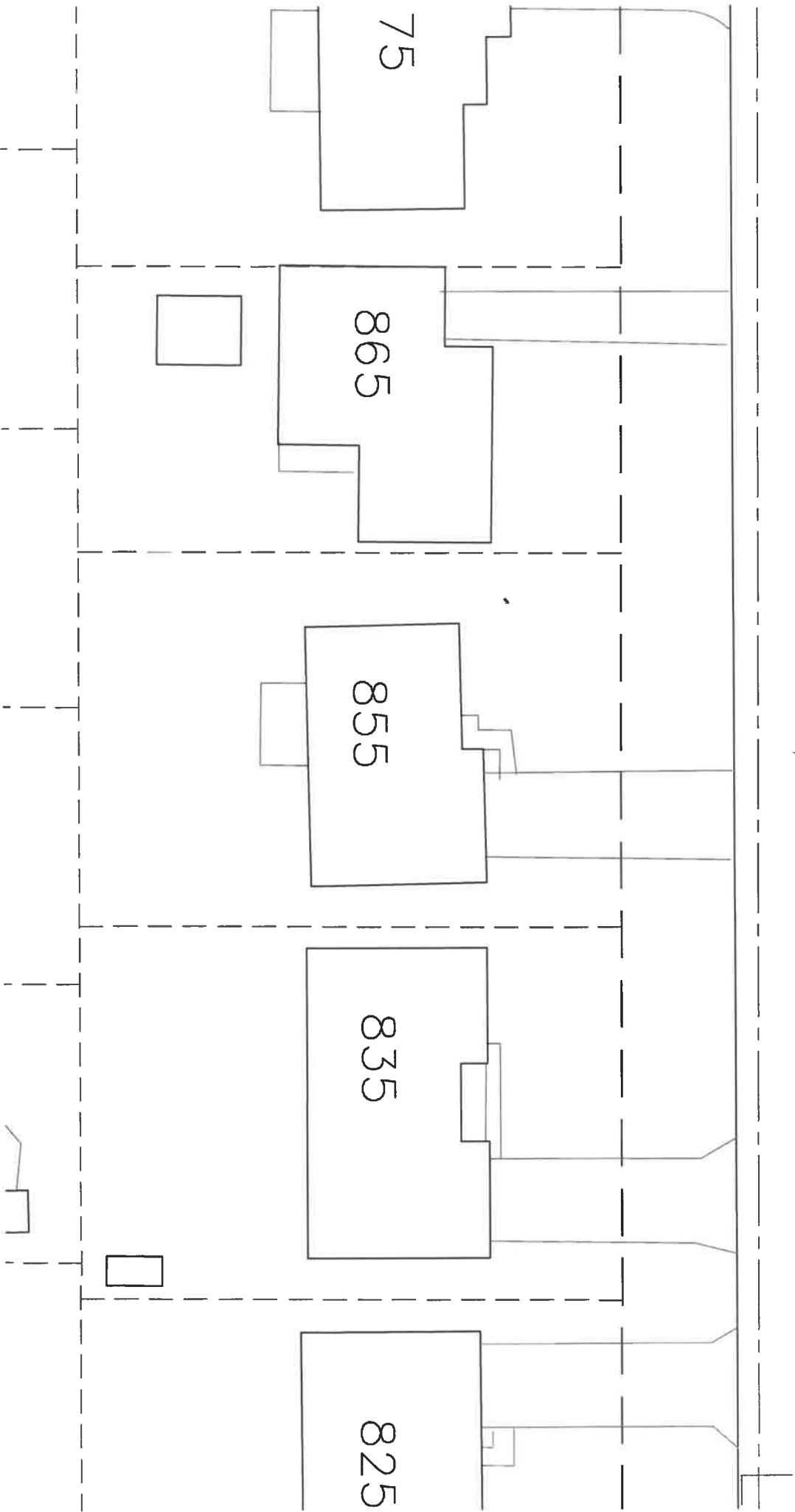

75

865

855

835

825