

THE CITY OF NAPOLEON

BUILDING & ZONING DEPARTMENT

255 W. RIVERVIEW

(419)592-4010

Building Permit

Permit Number: BP2007-19

Page 1 of 1

Printed: 6/18/2007

ADDRESS:

920 Maple St.

Applicant

Name: JT's Building Maintenance & Construction

Address: 114 W Clinton St

PO Box 424
Napoleon, OH 43545

Approval Date: 3/21/2007

419-592-6085

Owners

Name: Mr. Dennis Tonjes

Address: 10521 Scenic Dr

Port Richey, FL 34668

Phone: 512-467-1537

Contractors

Contractor Type: GENERAL CONTRACTOR

Name: JT's Building Maintenance & Construction

Address: 114 W Clinton St

PO Box 424

Napoleon, OH 43545

Phone: 419-592-6085

Fees and Receipts:

Number	Description	Amount
FEE2007-136	Building Permit Fee (Auto)	\$29.00
Total Fees:		\$29.00
RCPT2007-292		\$29.00
Total Receipts:		\$29.00

ADDITION

APPLICANTS SIGNATURE: _____

DATE: _____

REMINDER: YOU MUST CALL (419)592-4010 FOR AN INSPECTION

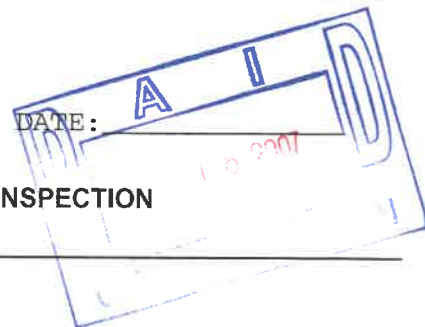



CITY OF NAPOLEON



BUILDING & ZONING DEPARTMENT
255 West Riverview Avenue, P. O. Box 151 Napoleon, OH 43545
Telephone: 419/592-4010 Fax: 419/599-8393
www.napoleonohio.com

ELECTRIC METER BASE RELASE FORM

THIS DOCUMENT ENTITLES THE HOLDER TO "ONE" ELECTRIC METER BASE
(Please pickup at the City Operations Garage 1775 Industrial Drive)

Permit # EL2007-12

Date Issued: 3/22/2007

Job Location 920 Maple St..

Work Description: Upgrade

Owner: Jerry Tonjes
Address: PO Box 424
Owner Phone: 419-592-0805

Contractor: Jerry Tonjes
Contractor Phone: 419-592-0805

Electric Service Upgrade New Service Installation:

Industrial: Commercial Residential: 1 Phase 3 Phase

Size of Service: 100 Amps: 150 Amps: 200 Amps: 400 Amps Other

Hub Size: 1 1/4" 1 1/2" 2"

Desired Voltage: 120/240: Other: _____

Underground Service Overhead Service

Date Completed: _____ Approved By: _____

Old Meter Number: _____ New Meter Number: _____

Comments: _____

Property A+ 920 MAPLE ST
JERRY TONJES

ENTIRE FOOTER WILL HAVE 4" ADS
TILE WITH #8 STONE COVERING TILE FOR
DRAINAGE.

Existing
House

FOOTER DEPTH TO BE
40" TO BOTTOM

House Addition

8" x 8" x 16" Block
5 COARSE HIGH?

Garage Addition

8" x 8" x 16" Block
4 COARSE HIGH

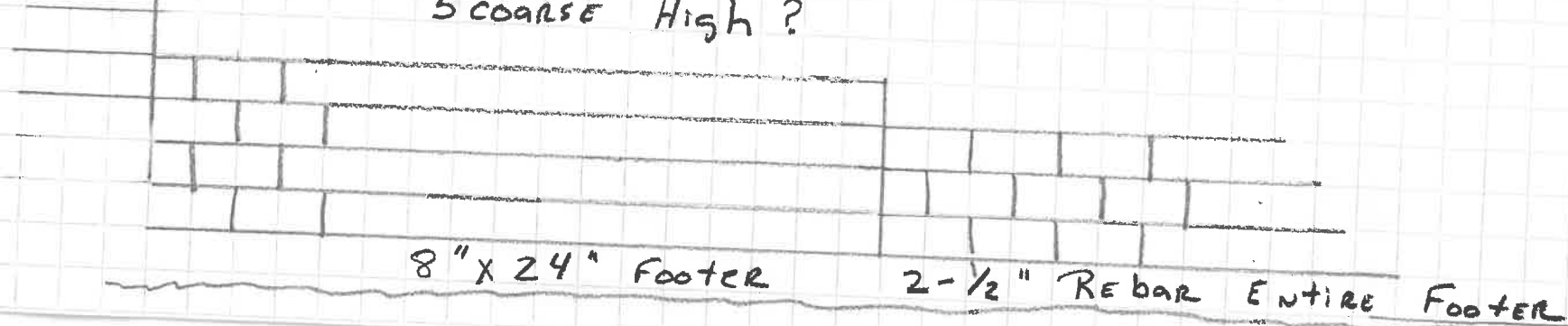

8" x 24" FOOTER

2-1/2" REBAR ENTIRE FOOTER

920 MAPLE ST

↑
7' From Property Line
↓

16' x 47' House Addition
24' x 36' Garage Addition

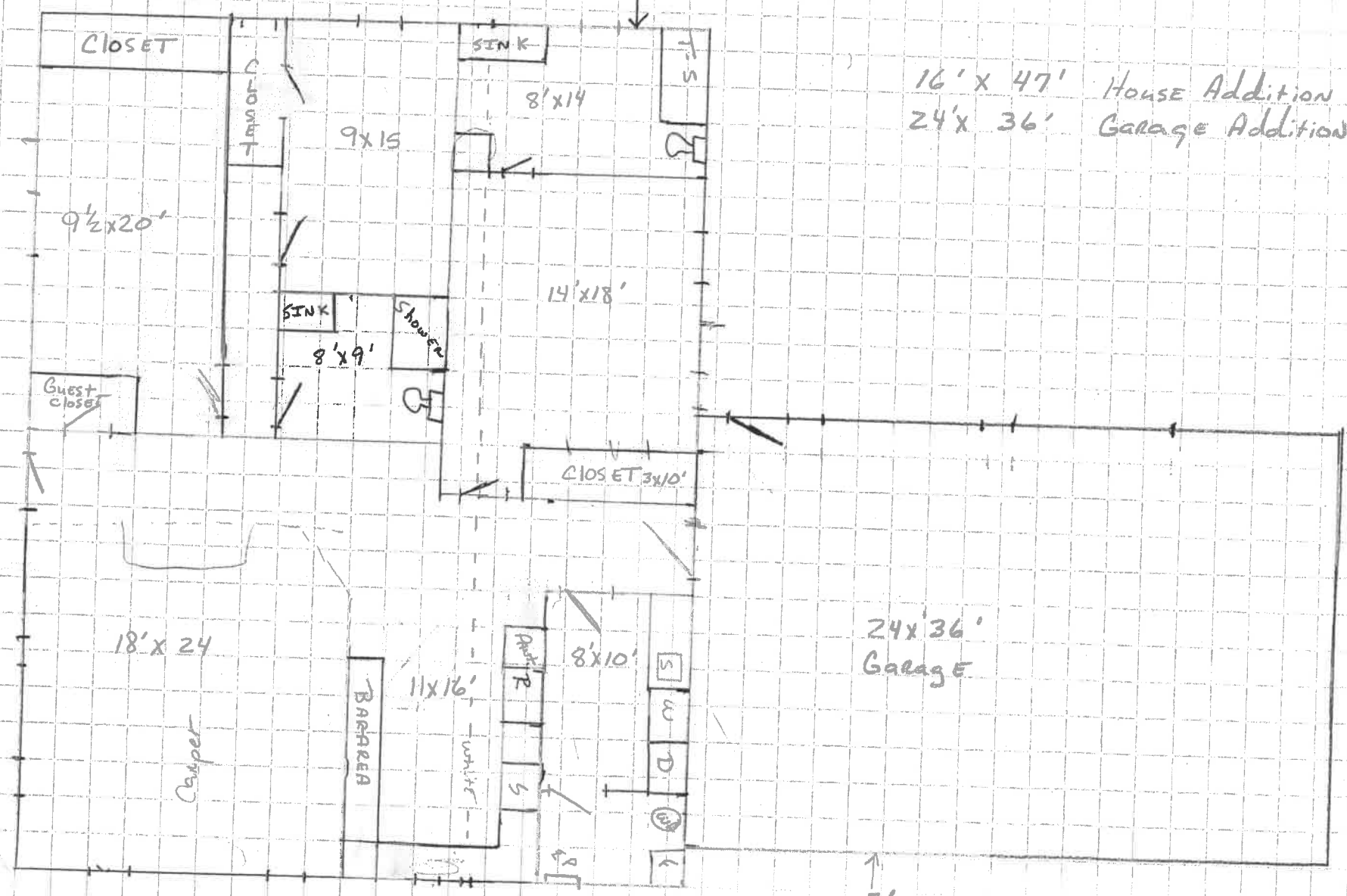

↑
7' From Property Line
↓

Site Plan

Being the Northerly 66' of Lot 12 and Lot 13, A.M. Corey's
 Alteration of Lots 8, 9, 10, 12, 13 & 14 in Cyrus
 Montgomery's First Addition to the City of Napoleon, Henry
 County, Ohio.

Maple Street
 66' R/W

For: Jerry Tonjes
 Owner: Beatrice K. Colley
 Deed Ref: Vol. 219, Pg. 1904

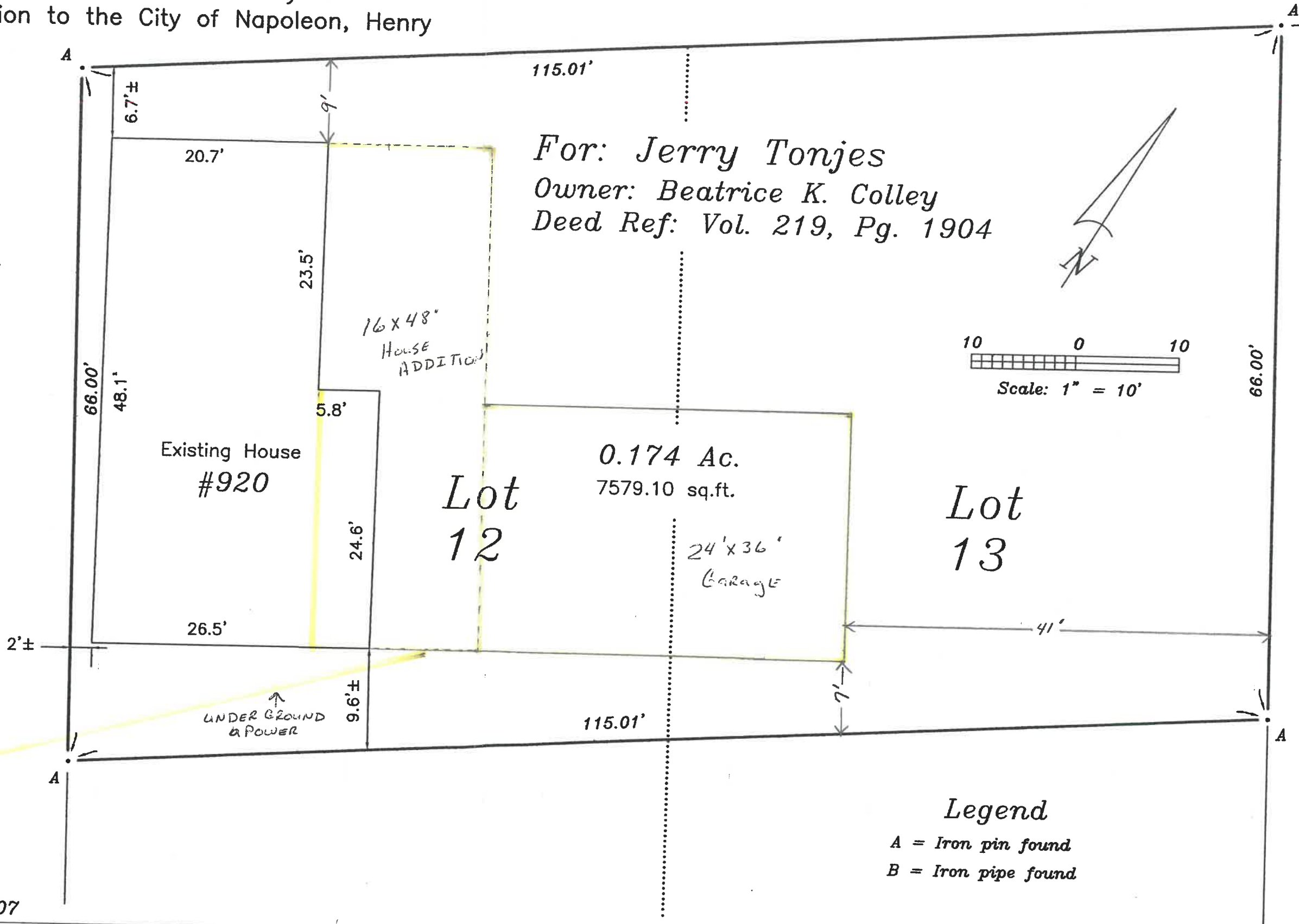

This Sketch prepared by:

Douglas W. Eis
 D.W. Eis Surveying
 16-883 St. Rt. 281
 Holgate, Ohio 43527
 (419) 762-5468
 Registered Surveyor No. 7758
 January 3, 2007
 Job No. B1404a-H-CN-01-22-07

Legend

- A = Iron pin found
- B = Iron pipe found