

OK T2

elec. 7-14-0039

CITY OF NAPOLEON GENERAL PERMIT APPLICATION

THIS APPLICATION IS FOR RESIDENTIAL CONSTRUCTION INCLUDING BUILDING, ELECTRICAL, PLUMBING, MECHANICAL & REMODELING

DATE 7-2-14 JOB LOCATION 304 MEEKINSON ST.

OWNER JOHN HERGE TELEPHONE # 419.599.2992

OWNER ADDRESS 308 MEEKINSON ST.

CONTRACTOR BARTELS ELECTRIC, INC. CELL PHONE # 419.392.0508

DESCRIPTION OF WORK TO BE PERFORMED REMODEL

ESTIMATED COMPLETION DATE ROUGH IN WORK W/ OF JUN 30th ESTIMATED COST 3000⁰⁰

Affected Floor Area (AFA): In existing structures, it is the area affected by the improvement, i.e. a new wall dividing a room (the AFA would be only the room and not all the rooms).

| DESCRIPTION | FEE | TOTAL COST |
|---|-----------|---------------------------|
| BUILDING: | | |
| Decks | \$25.00 | \$ |
| Addition & Alterations Square foot in (AFA) x \$0.05 = \$ | + | \$25.00 = \$ |
| Garage and Shed over 200 SF (Detached) | \$25.00 | \$ |
| Siding and/or Roofing | \$25.00 | \$ |
| Windows/Doors | \$25.00 | \$ |
| ELECTRICAL: | | |
| Electrical Circuits in (AFA) <u>18</u> x \$3.00/Circuit = \$ <u>54⁰⁰</u> + | \$25.00 = | \$ <u>79⁰⁰</u> |
| Electrical Service Upgrade | \$25.00 | \$ |
| MECHANICAL: | | |
| Water Heater | \$25.00 | \$ |
| Furnace and/or AC Replacement | \$25.00 | \$ |
| PLUMBING: | | |
| Plumbing Traps in (AFA) x \$3.00/Trap = \$ | + | \$25.00 = \$ |
| TOTAL plus Ohio Board of Building Standards Fee 1% | | \$ <u>7.90 .79</u> |

TOTAL FEE: \$ 86.90 79.79

I FULLY UNDERSTAND THAT NO EXCAVATION, CONSTRUCTION OR STRUCTURAL ALTERATION, ELECTRICAL OR MECHANICAL INSTALLATION OR ALTERATION OF ANY BUILDING STRUCTURE, SIGN, OR PART THEREOF AND NO USE OF THE ABOVE SHALL BE UNDERTAKEN OR PERFORMED UNTIL THE PERMIT APPLIED FOR HEREIN HAS BEEN APPROVED AND ISSUED BY THE CITY OF NAPOLEON BUILDING/ZONING DEPARTMENT.

I hereby certify that I am the Owner of the named property, or that the proposed work is authorized by the Owner of record and that I have been authorized by the Owner to make this application as his her authorized agent and I agree to conform to all applicable laws of the jurisdiction. In addition, if a permit for Work described in this application is issued, I certify that the code official or the code official's authorized representative shall have the authority to enter areas covered by such permit at any reasonable hour to enforce the provisions of the code(s) applicable to such permit.

I HEREBY ACKNOWLEDGE THAT I HAVE READ AND FULLY UNDERSTAND THE ABOVE LISTED INSTRUCTIONS.

SIGNATURE OF APPLICANT: John Herge DATE: 7-1-14

PRINT NAME:

BATCH # 30339 CHECK # 16018 DATE 7-1-14

up stairs
Bedroom

Attic

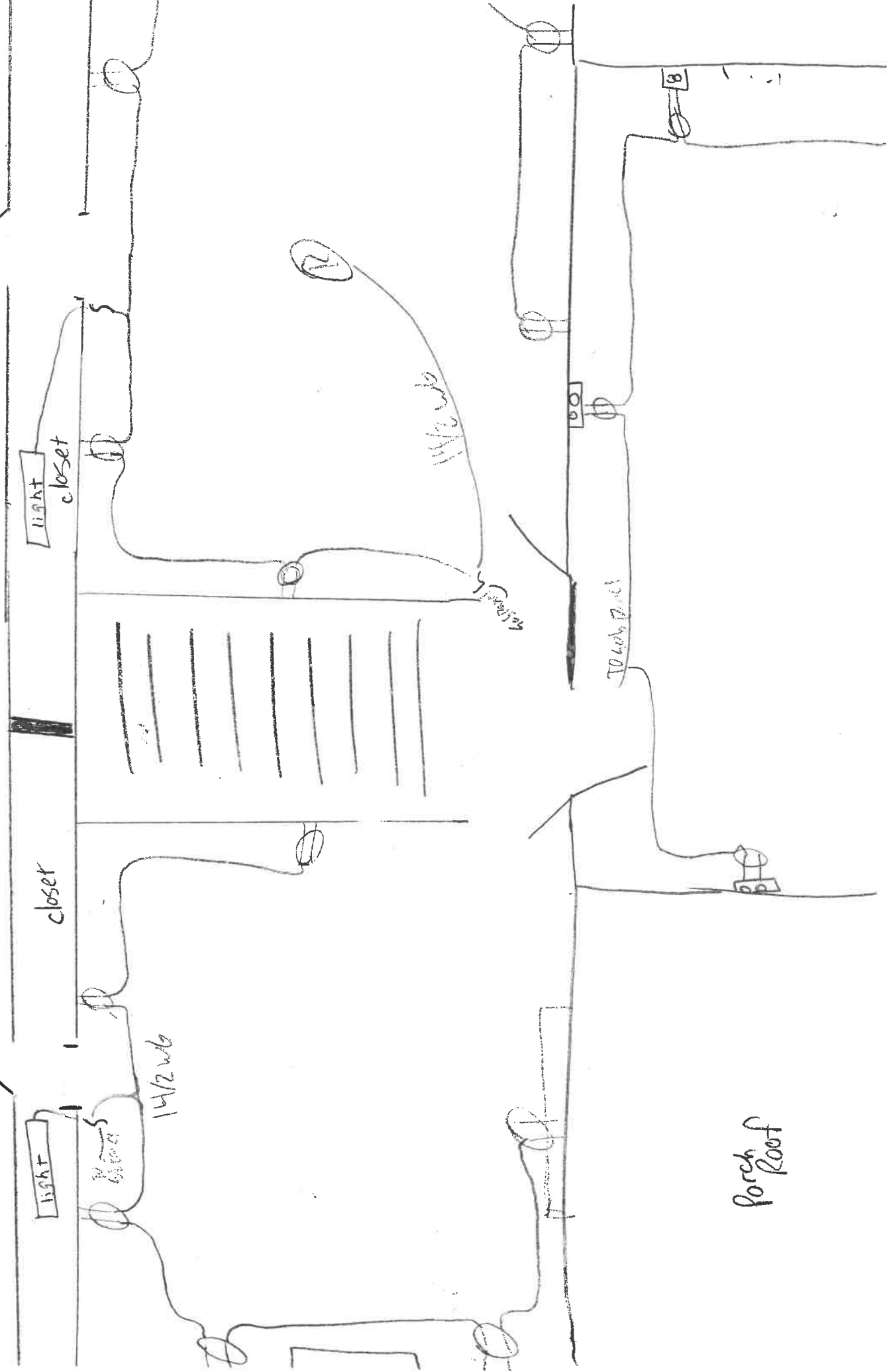

porch
Roof

X.

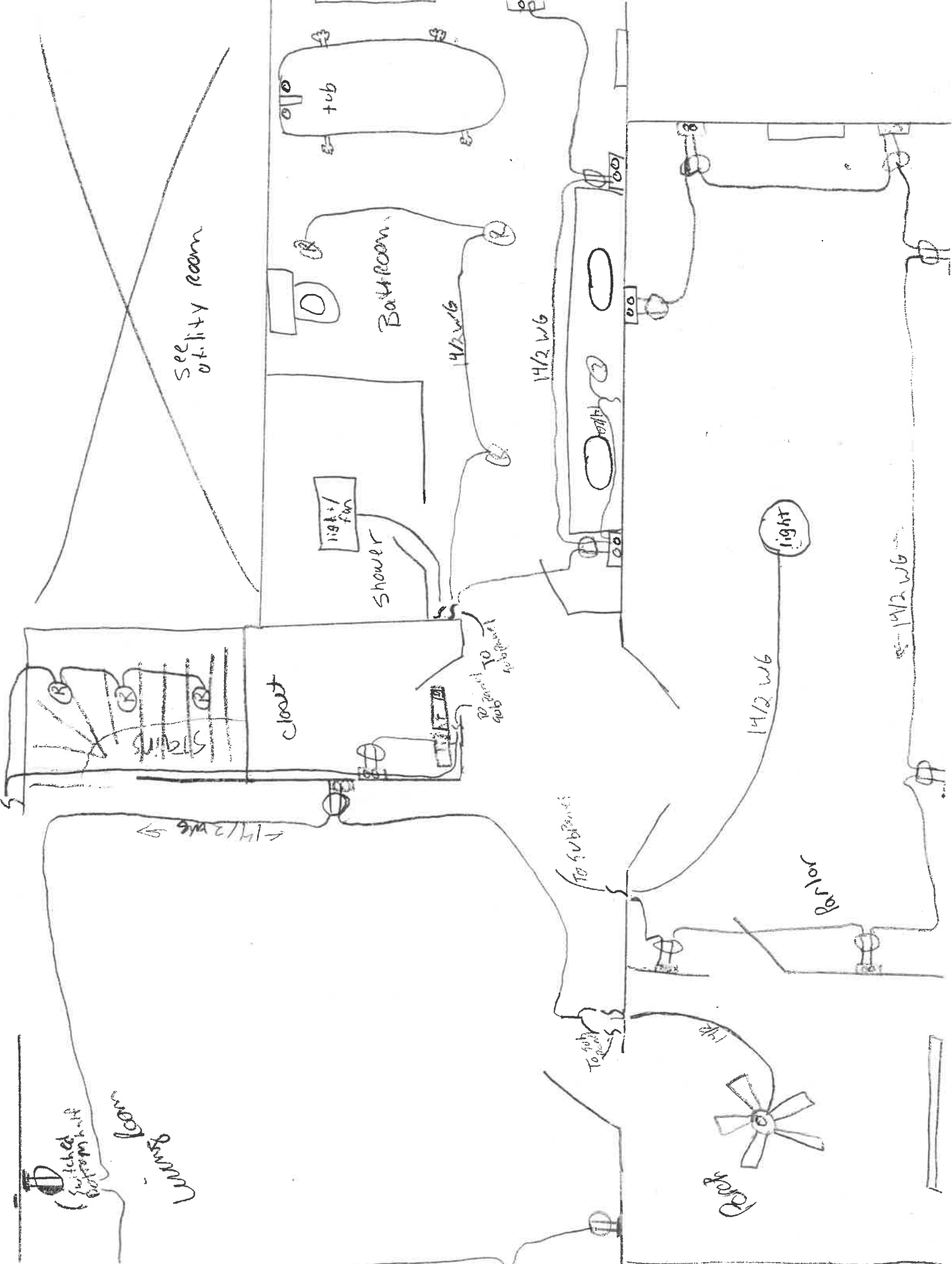

See utility room

tub

Bathroom

light/fan

shower

closet

switches

living room

Fan

light

fan

14/2 WG

14/2 WG

14/2 WG

14/2 WG

To kitchen

To sub

To living room

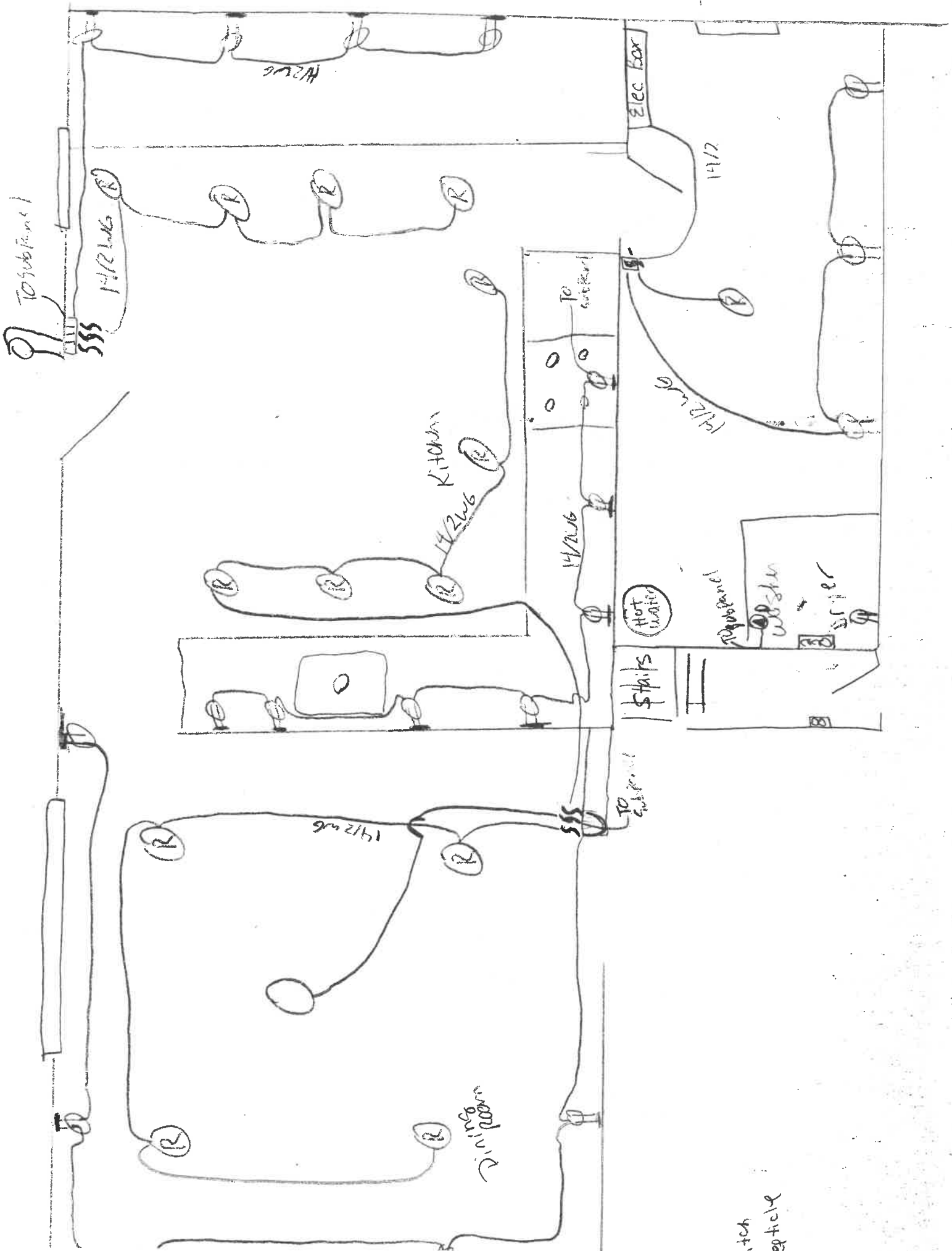

itch
 epticle