

FRONT ELEVATION
1/4" = 1'-0"

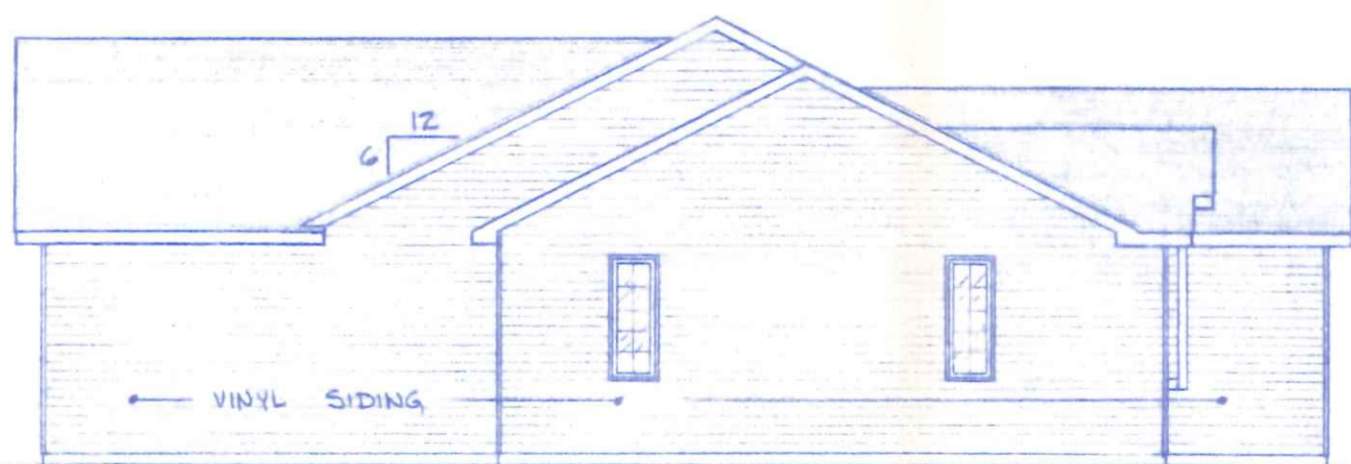

LEFT SIDE ELEVATION
1/8" = 1'-0"

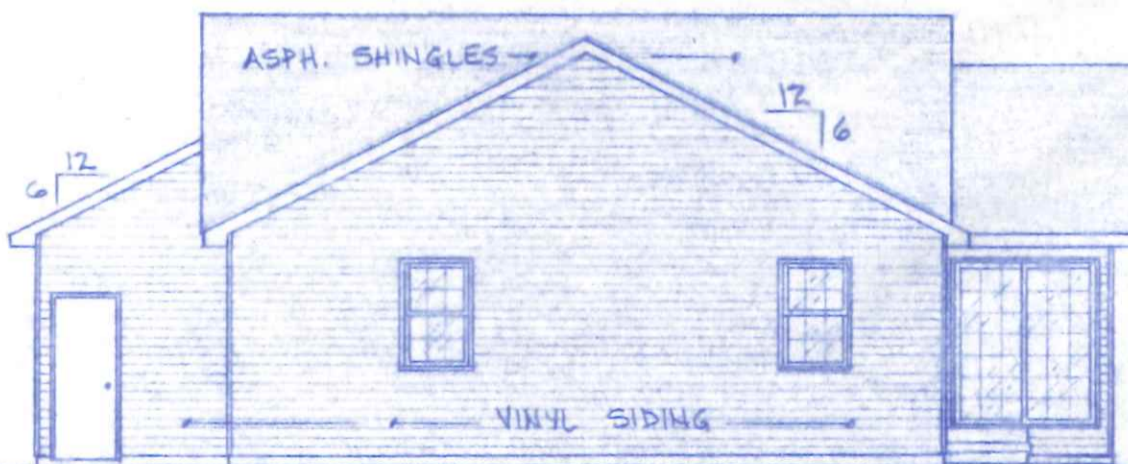

REAR ELEVATION
1/8" = 1'-0"

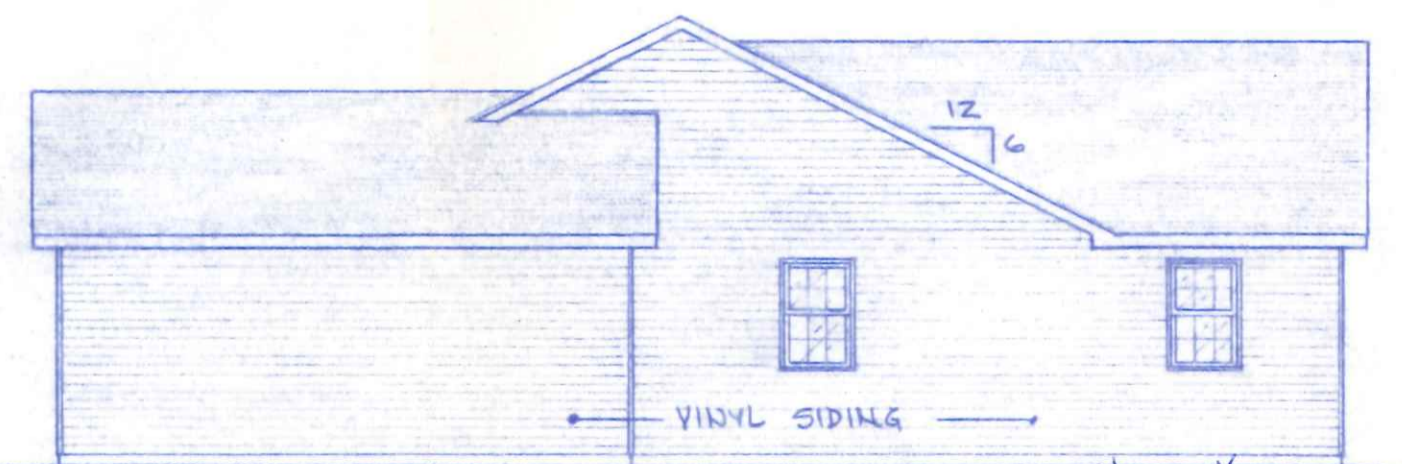

RIGHT SIDE ELEVATION
1/8" = 1'-0"

Honaker
920 Melody

BECK CONSTRUCTION CO.		
CO., RD. M.		NAPOLEON, OHIO
SCALE: NOTED	APPROVED BY:	DRAWN BY: RDS.
DATE: MAR. '85		REVISED:
EXTERIOR ELEVATIONS		
PLAN. NO. 236		DRAWING NUMBER 1 OF 4

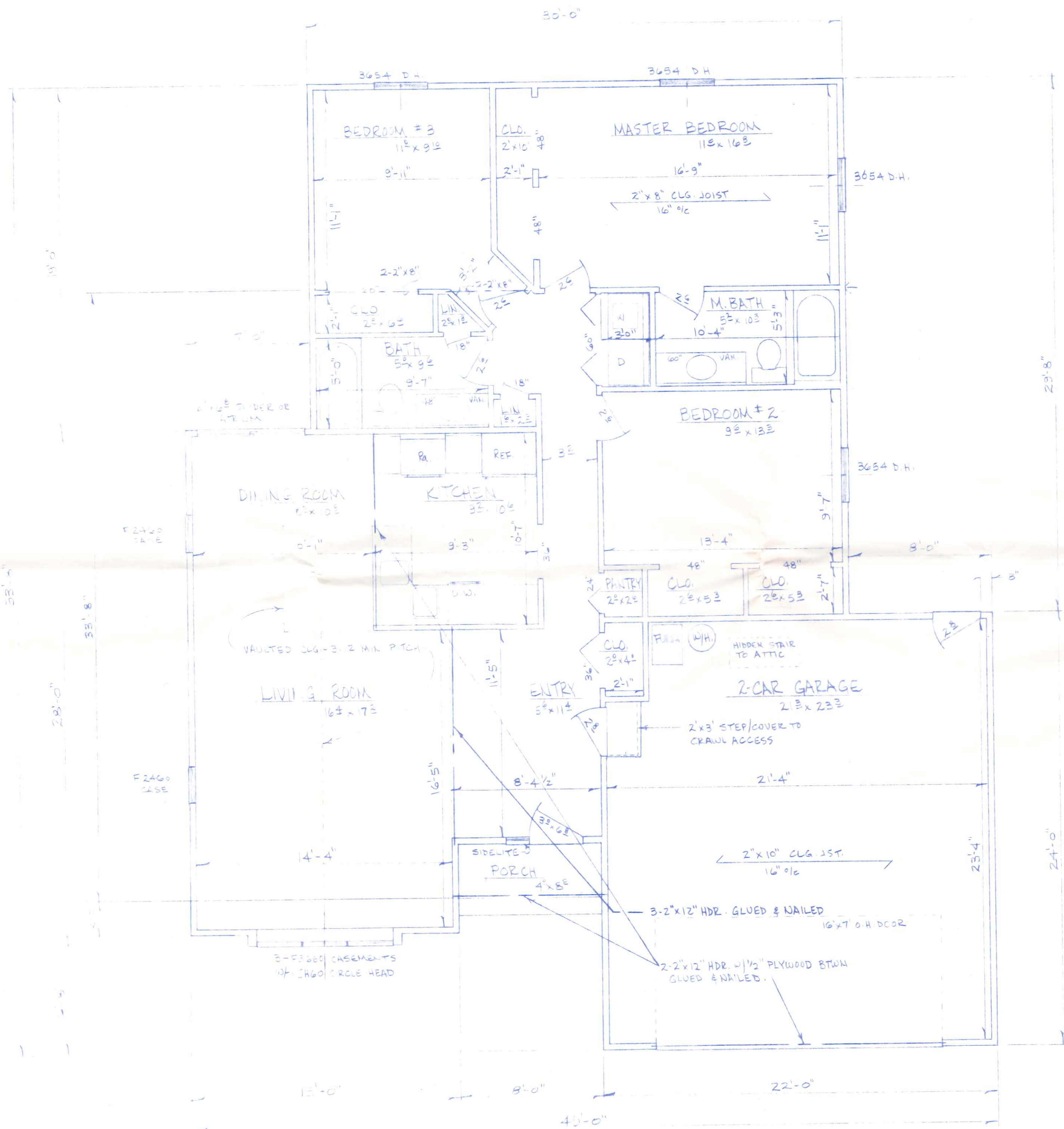

NOTES:

1. INTERIOR DIMENSIONS TAKEN TO STUD LINE, EXTERIOR DIMENSIONS TO OUTSIDE OF FOUNDATION.
2. INTERIOR DOOR HEADERS TO BE MIN. 2-2" x 6", EXTERIOR OPENING HEADERS TO BE MIN. 2-2" x 6" FOR OPENINGS UP TO 4' WIDE, 2-2" x 8" UP TO 8'0", & AS OTHERWISE NOTED.
3. FRAMING LUMBER TO BE MIN # 2 S.P.F. KLN DRIED.

GROSS LIVING AREA = 1312.52 SF
 GARAGE = 509.0 " "
 PORCH = 32.0 " "

BECK CONSTRUCTION CO.		
CO. RD. M.		NAPOLEON, OHIO
SCALE 1/4" = 1'-0"	APPROVED BY	DRAWN BY R.D.S.
DATE: MAR '89		REVISED
FLOOR PLAN		
PLAN NO. 236		DRAWING NUMBER 2 OF 4

- CEILING LIGHT
- WALL LIGHT
- CEILING CIRCULATING FAN
- CEILING LIGHT WITH CIRCULATING FAN
- CEILING LIGHT WITH EXHAUST FAN
- EXTERIOR FLOOD LIGHT
- PRIMARY POWERED SMOKE DETECTOR WITH BATTERY BACKUP
- SPECIAL OUTLET AS NOTED
- 120V - 20A DUPLEX RECEPTACLE
- 120V - 20A DUPLEX RECEPTACLE SWITCHED
- 120V - 20A DUPLEX RECEPTACLE WITH G.F.C.I. PROTECTION
- 240V APPLIANCE OUTLET
- 120V - 20A LIGHT SWITCH
- 120V - 20A FAN SWITCH
- 120V - 20A 3 WAY LIGHT SWITCH

- NOTES
- 1) See Foundation Plan for Basement Electrical
 - 2) Min. 20A. CIR., #12 WIRE
 - 3) All Work and Material shall be as per National Electric Code

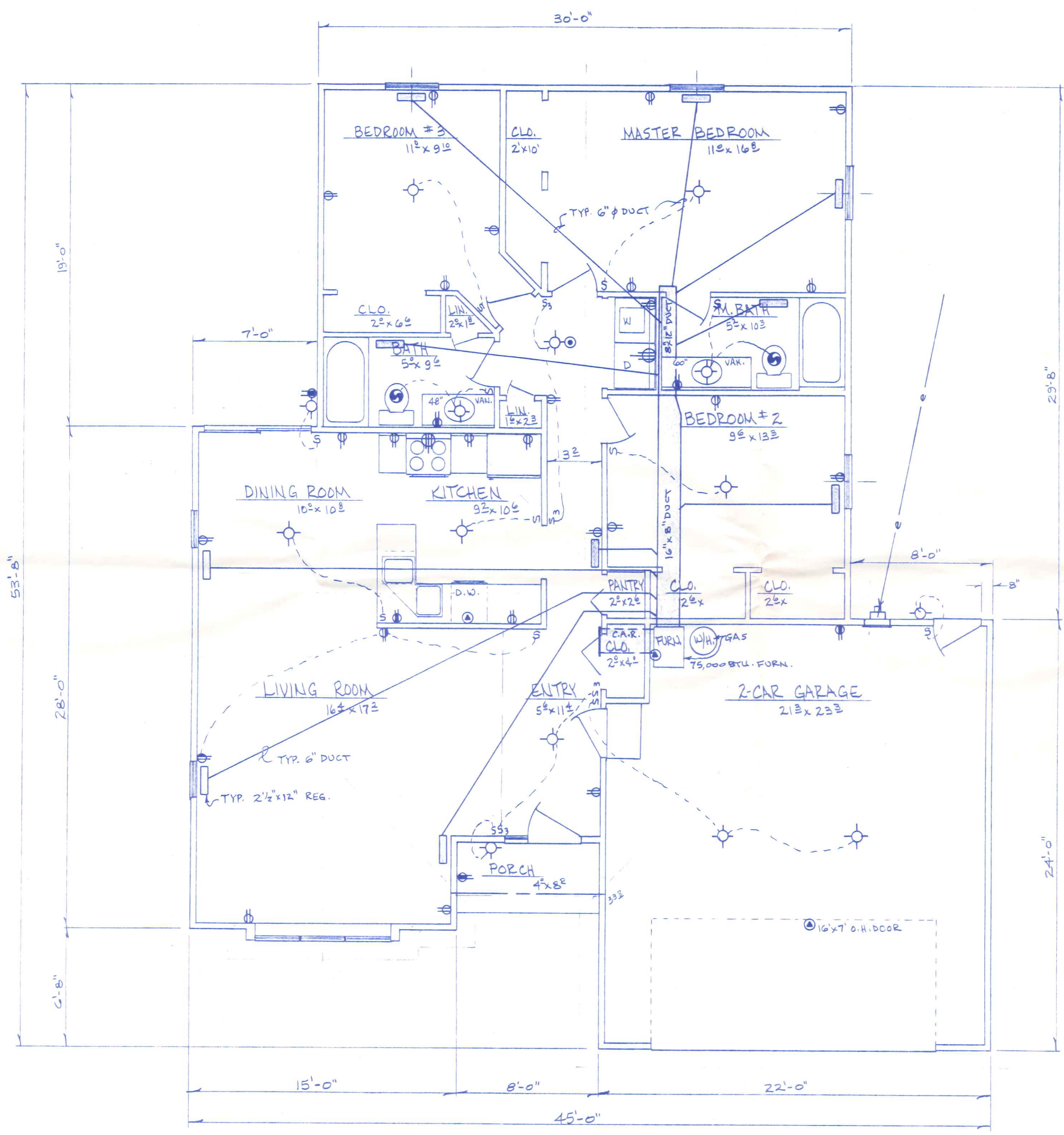

GROSS LIVING AREA = 1342.2 SQ. FT
 " GARAGE " = 509.0 " "

BECK CONSTRUCTION CO.		
CO. P.D. M.	NAPOLEON, OHIO	
SCALE: 1/4" = 1'-0"	APPROVED BY:	DRAWN BY R.D.S.
DATE: MAR. '89		REVISED
FLOOR PLAN - ELECTRIC & HEATING		
PLAN NO. 236		DRAWING NUMBER 3 OF 4

