

CITY OF NAPOLEON
255 W. RIVERVIEW AVE
NAPOLEON, OHIO 43545

P E R M I T

DIVISION OF BUILDING & ZONING
PH (419) 592-4010
FAX (419) 599-8393

PERMIT NO: 1515 DATE ISSUED: 02-07-03 ISSUED BY: BND
JOB LOCATION: 1114 MICHIGAN AVE EST. COST: 1000.00
LOT #: SUBDIVISION NAME:

OWNER: BAER, DANIEL
ADDRESS: 1114 MICHIGAN AVE
CSZ: NAPOLEON, OH 43545
PHONE: 419-592-0292

AGENT: BOB CORDES PLUMBING
ADDRESS: 17-706 CO RD Q-1
CSZ: NAPOLEON, OH 43545
PHONE: 419-758-3162

USE TYPE - RESIDENTIAL:

OTHER:

ZONING INFORMATION

DIST: LOT DIM: AREA: FYRD: SYRD: RYRD:
MAX HT: # PKG SPACES: # LOADING SP: MAX LOT COV:

BOARD OF ZONING APPEALS:

WORK TYPE - NEW: REPLMNT: ADD'N: ALTER: REMODEL:

WORK INFORMATION

SIZE - LGTH: WIDTH: STORIES: LIVING AREA SF:
GARAGE AREA SF: HEIGHT: BLDG VOL DEMO PERMIT:

WORK DESCRIPTION
SEWER REPAIRS

FEE DESCRIPTION PAID DATE FEE AMOUNT DUE
SEWER INSPECTION PER 25.00



TOTAL FEES DUE 25.00

DATE

APPLICANT SIGNATURE

CITY OF NAPOLEON
255 W. RIVERVIEW AVE
NAPOLEON, OHIO 43545

P E R M I T

DIVISION OF BUILDING & ZONING
PH (419) 592-4010
FAX (419) 599-8393

PERMIT NO: 1515 DATE ISSUED: 02-07-03 ISSUED BY: BND
JOB LOCATION: 1114 MICHIGAN AVE EST. COST: 1000.00

LOT #: SUBDIVISION NAME:

OWNER: BAER, DANIEL
ADDRESS: 1114 MICHIGAN AVE
CSZ: NAPOLEON, OH 43545
PHONE: 419-592-0292

AGENT: BOB CORDES PLUMBING
ADDRESS: 17-706 CO RD Q-1
CSZ: NAPOLEON, OH 43545
PHONE: 419-758-3162

USE TYPE - RESIDENTIAL:

OTHER:

ZONING INFORMATION

DIST: LOT DIM: AREA: FYRD: SYRD: RYRD:
MAX HT: # PKG SPACES: # LOADING SP: MAX LOT COV:

BOARD OF ZONING APPEALS:

WORK TYPE - NEW: REPLMNT: ADD'N: ALTER: REMODEL:

WORK INFORMATION

SIZE - LGTH: WIDTH: STORIES: LIVING AREA SF:
GARAGE AREA SF: HEIGHT: BLDG VOL DEMO PERMIT:

WORK DESCRIPTION
SEWER REPAIRS

FEE DESCRIPTION

PAID DATE FEE AMOUNT DUE

SEWER INSPECTION PER

25.00



TOTAL FEES DUE

25.00

DATE

APPLICANT SIGNATURE

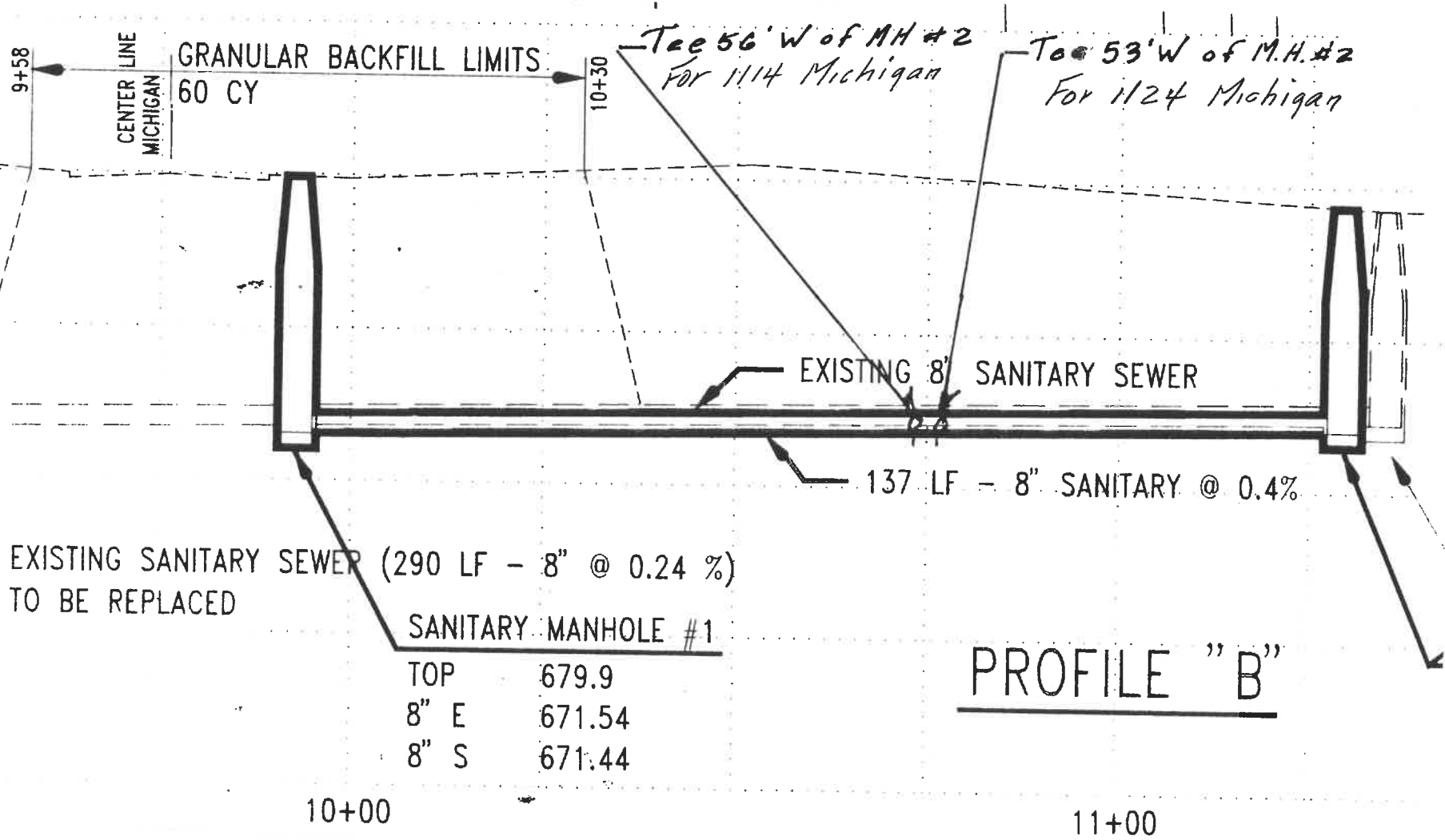

9+58
CENTER LINE
MICHIGAN

GRANULAR BACKFILL LIMITS
60 CY

10+30

*Tee 56' W of MH #2
For 1114 Michigan*

*Tee 53' W of M.H. #2
For 1124 Michigan*

EXISTING 8" SANITARY SEWER

137 LF - 8" SANITARY @ 0.4%

EXISTING SANITARY SEWER (290 LF - 8" @ 0.24 %)
TO BE REPLACED

SANITARY MANHOLE #1

TOP	679.9
8" E	671.54
8" S	671.44

PROFILE "B"

10+00

11+00

CITY OF NAPOLEON OHIO PERMIT APPLICATION

THIS APPLICATION IS FOR RESIDENTIAL CONSTRUCTION INCLUDING BUILDING, ELECTRICAL, PLUMBING, MECHANICAL, DEMOLITION, REMODELING.

DATE 2-16-03 JOB LOCATION 1114 MICHIGAN AVE.

LOT # _____ SUBDIVISION NAME _____

OWNER DANIEL BAER PHONE 419-592-0092

OWNER ADDRESS 1114 MICHIGAN AVE. CITY NAPOLEON ZIP 43545

CONTRACTOR BOB CORDES PHONE _____

CONTRACTOR ADDRESS _____ CITY _____ ZIP _____

CONTRACTOR FAX # _____ CELL PHONE (Opt.) _____

DESCRIPTION OF WORK TO BE PERFORMED: PLUGGED SEWER - DIGGING UP TO FIND PROBLEM

ESTIMATED COST OF WORK TO BE PERFORMED: WON'T KNOW UNTIL UNCOVERED

WORK INFORMATION

BUILDING: Basement Floor Area _____ Sq. Ft. 1st Story Living Area _____ Sq. Ft.

2nd Floor Living Area _____ Sq. Ft. Garage Floor Area _____ Sq. Ft.

BUILDING SIZE: Length _____ Width _____ Stories _____ Height _____ DEMO VOL _____

Masonry Contractor _____ Phone _____ City _____ St _____ Zip _____
Address _____ Fax _____

Electrical Contractor _____ Phone _____ City _____ St _____ Zip _____
Address _____ Fax _____

Plumbing Contractor _____ Phone _____ City _____ St _____ Zip _____
Address _____ Fax _____

Heating Contractor _____ Phone _____ City _____ St _____ Zip _____
Address _____ Fax _____

Insulation Contractor _____ Phone _____ City _____ St _____ Zip _____
Address _____ Fax _____

Other Contractor attach information.

ZONING INFORMATION (to be completed by City): District _____ Lot Dimensions _____
Lot Area _____ FRSB _____ SYSB _____ RYSB _____ Max Ht _____ ft Max Cov _____ %

I, by signing below agree to comply with all applicable City of Napoleon Codes & Ordinances while performing the work herein described. I understand that all work for which a permit is issued is required to be approved by the building inspector of the City of Napoleon.

Applicant Signature _____ Date _____

MICHIGAN

OHIO

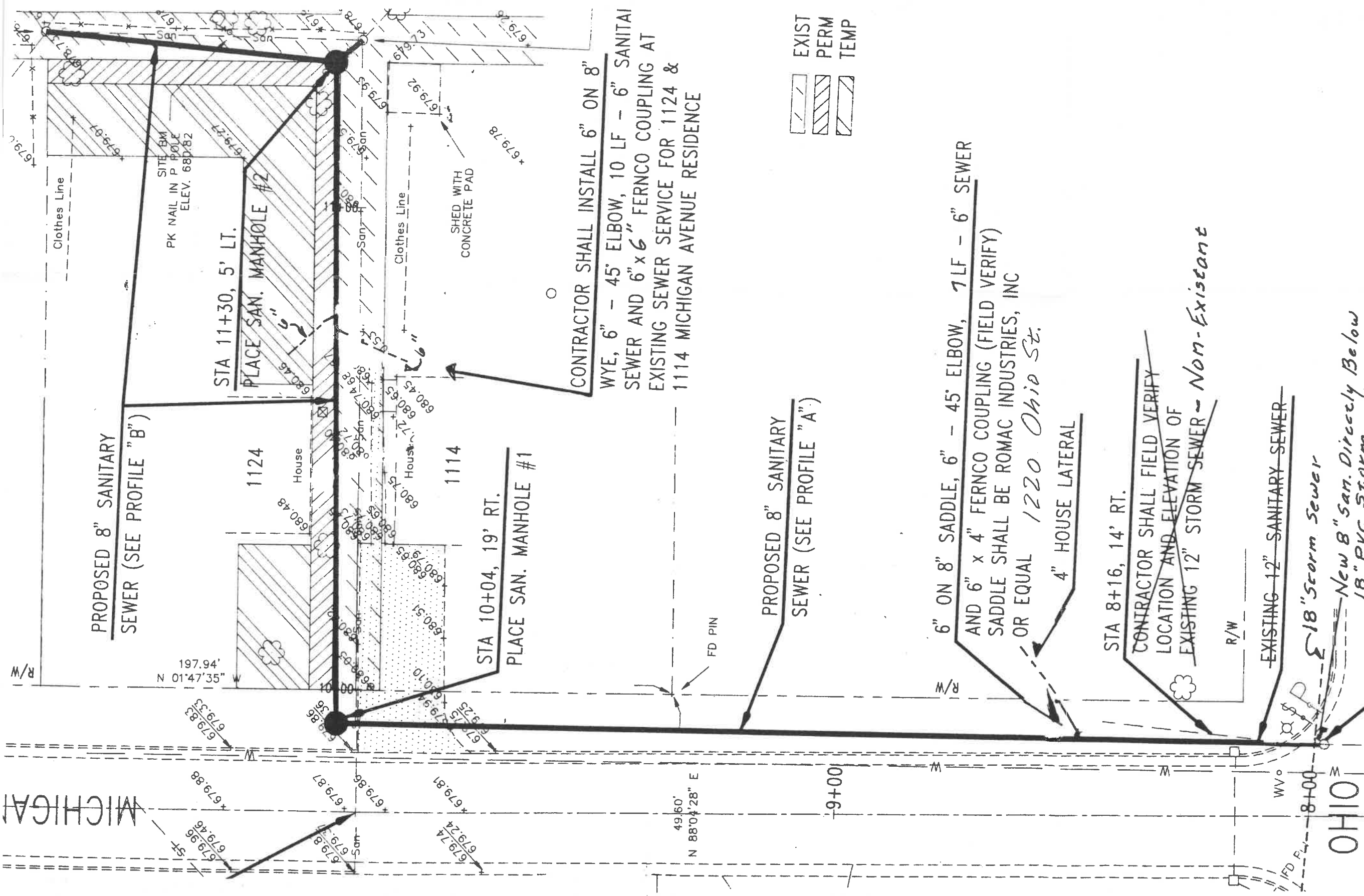

PROPOSED 8" SANITARY SEWER (SEE PROFILE "B")

PROPOSED 8" SANITARY SEWER (SEE PROFILE "A")

6" ON 8" SADDLE, 6" - 45' ELBOW, 7 LF - 6" SEWER AND 6" x 4" FERNCO COUPLING (FIELD VERIFY) SADDLE SHALL BE ROMAC INDUSTRIES, INC OR EQUAL 1220 Ohio St.

STA 8+16, 14' RT. CONTRACTOR SHALL FIELD VERIFY LOCATION AND ELEVATION OF EXISTING 12" STORM SEWER - Non-Existant

EXISTING 12" SANITARY SEWER

18" Storm Sewer

New 8" San. Directly Below 18" PVC Storm

STA 11+30, 5' LT.

STA 10+04, 19' RT. PLACE SAN. MANHOLE #1

PLACE SAN. MANHOLE #2

CONTRACTOR SHALL INSTALL 6" ON 8" WYE, 6" - 45' ELBOW, 10 LF - 6" SANITARY SEWER AND 6" x 6" FERNCO COUPLING AT EXISTING SEWER SERVICE FOR 1124 & 1114 MICHIGAN AVENUE RESIDENCE

EXIST
PERM
TEMP

SITE/BM PK NAIL IN P. POLE ELEV. 680.82

SHED WITH CONCRETE PAD

197.94' N 01°47'35"

49.60' N 88°04'28" E

9+00

8+00

R/W

R/W

R/W

WV

IFD

Clothes Line

Clothes Line

1124 House

1114 House

FD PIN