

NOTES:

- ALL NEW DOORS AND WINDOWS ARE TO BE 36"
- REMOVE ALL EXISTING DOORS AND WINDOWS AND REPLACE W/ NEW ENERGY EFFICIENT ONES
- ALL CLOSET DOORS TO BE BIFOLD
- REMOVE EXISTING GARAGE DOOR. BLOCK IN TO MAKE SUFFICIENT WALL
- Q = CENTER LINE
- ALL EXIST CONSTRUCTION PRESUMED 2x4
- ALL NEW CONSTRUCTION TO BE 2x4

FRUTH HOME PHASE III

SCALE 1/4" = 1'-0"

DRAWN BY: PAM MILLER
10-31-95

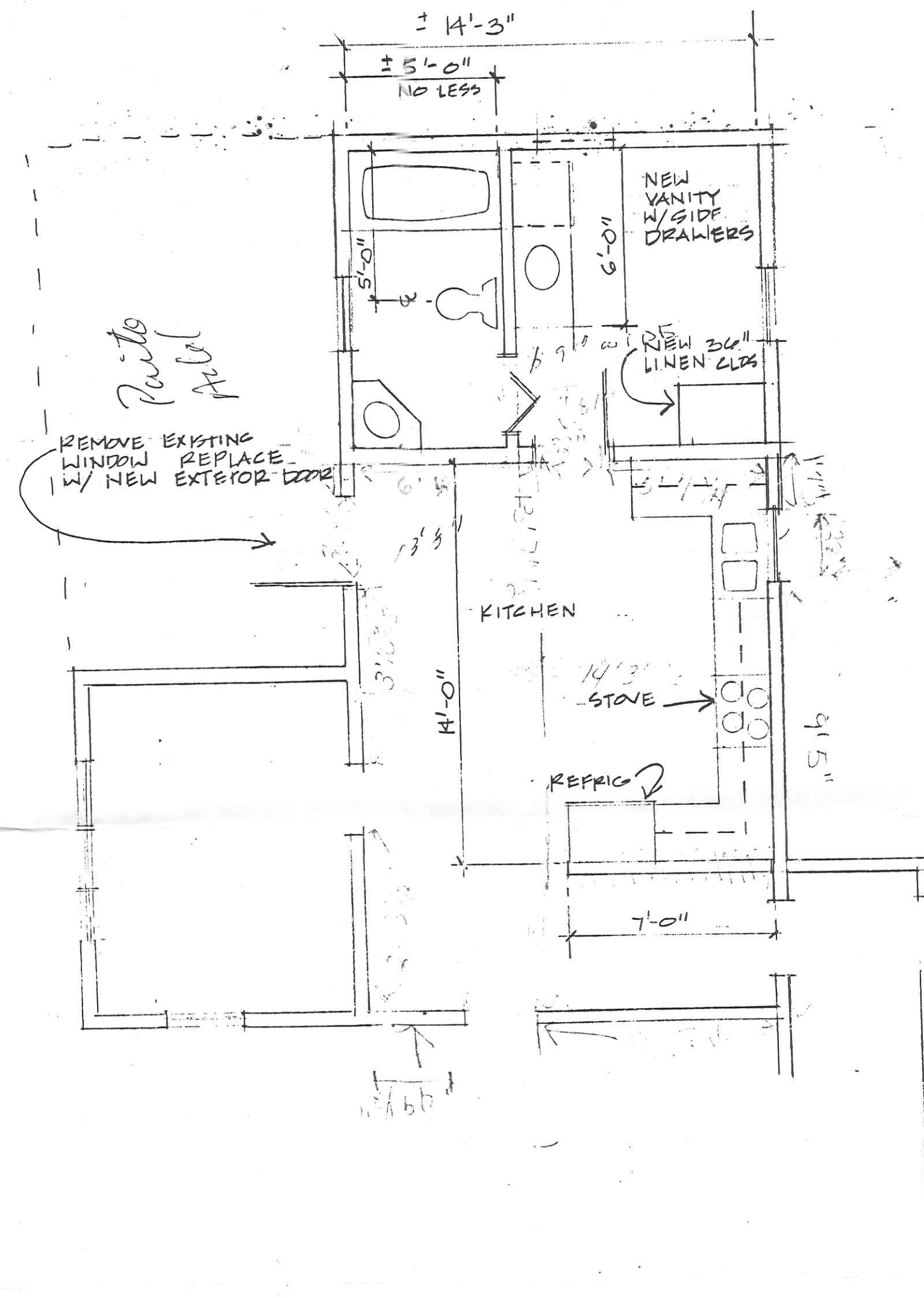

NOTES:

- ALL NEW CONSTRUCTION IS TO BE 2x4 EXCEPT PLUMBING WALL IN BATH. TO BE 2x6 CONSTRUCTION TO FIT PIPES
- KITCHEN CABINETS TO BE CHOSEN BY OWNER --- DENOTES OVERHEAD CABINETS
- NEW DOOR INTO VANITY AREA IS TO BE 32" AND FIT TIGHT INTO CORNER APPROX 1/8"
- NEW DOOR INTO BATH IS TO BE BIFOLD FIT TIGHT
- ALL DIMENSIONS ARE FINISH WALL OR SURFACE TO FINISH SURFACE

FRUTH HOME PHASE I

SCALE 1/4" = 1'-0"

DRAWN BY: PAM MILLER
10-31-95

Jim Fruth
944 Moser Dr.

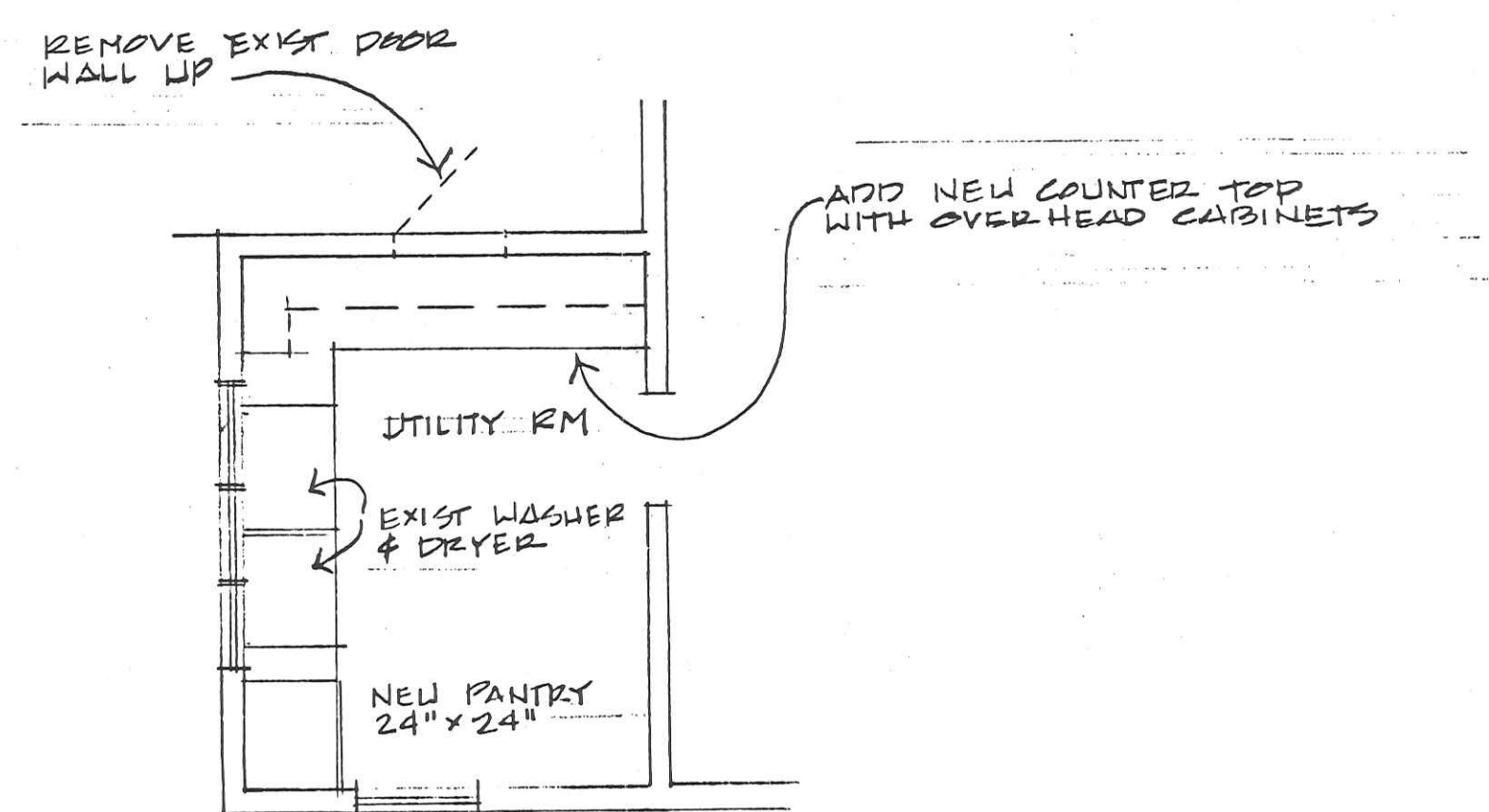

Deck off east side of patio
8x8
\$350.00