

980

99 x 272

MOSTER

99 x 136

DRIVER

9' x 20'
PARKING SPACE

S-B = 9900 S.F.

S-A = 17,028 S.F.

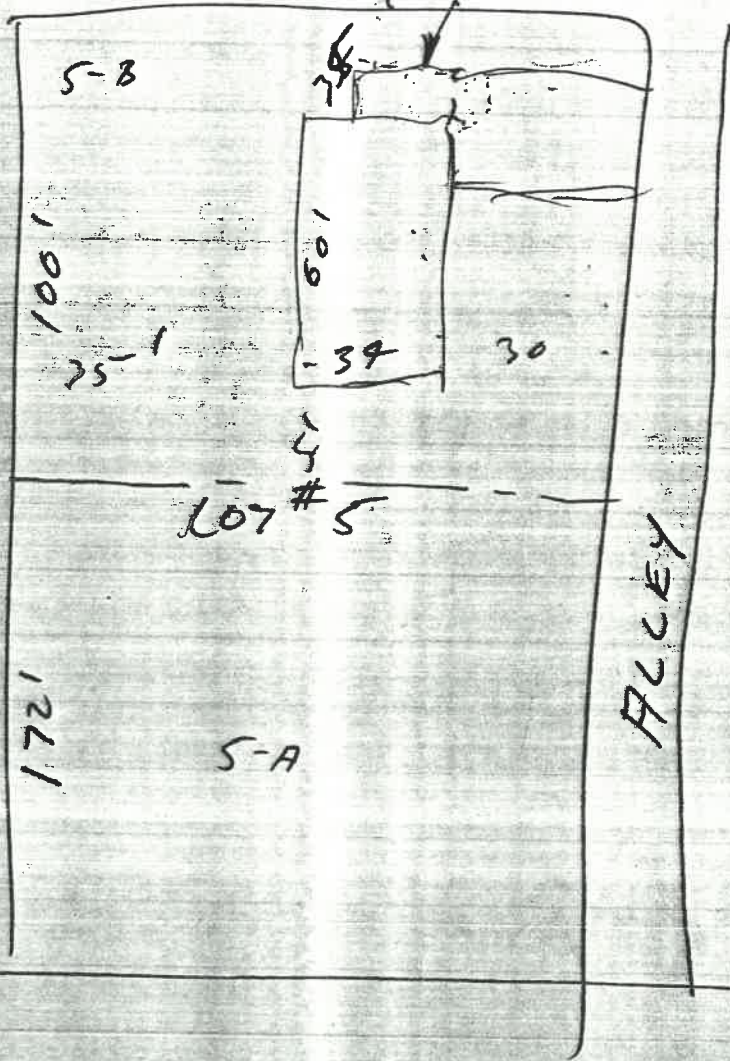

YEAGER

MCCORMICKS FIRM ADDITION

CITY OF NAPOLEON
BUILDING INSPECTION DEPARTMENT
APPLICATION FOR BUILDING PERMIT
(Please print or type)

The undersigned hereby makes application for construction, installation, or alteration work as herein specified, agreeing to do all such work in strict accordance with the City of Napoleon's adopted Building Codes.

Owner Phone No 592-8297

Location of project 980 MOSER DRIVE Cost of project 1300.00

Owner's Name Donald Beals Address 980 MOSER DR. NAPOLEON, OHIO

Contractor ROBERT BECK Telephone No. 592-8307

Address L 11-622 Co Rd. M NAPOLEON OHIO

Lot Information: (Not required for siding job)

Lot No. ~~9410~~ 20 Subdivision HARTMAN SUB DIV. 0071071 9410

Zoning District A Lot Size _____ ft. X _____ ft. Area _____ sq. ft.

Setbacks: Front _____ Right Side _____ Left Side _____ Rear _____

Work Information:

Residential _____ Commercial _____ Industrial _____

New Construction _____ Addition _____ Remodel _____

Accessory Building _____ Siding _____

(Specific Type)

Brief Description of Work:-----

Size: Length _____ Width _____ No. of Stories _____

Area: 1st Floor _____ sq. ft. Basement _____ sq. ft.

2nd Floor _____ sq. ft. Accessory Bldg. _____ sq. ft.

3rd Floor _____ sq. ft. Other _____ sq. ft.

Additional Information: _____

APPLICATION FOR PERMIT SHALL BE ACCOMPANIED BY TWO COMPLETE SETS OF PLANS INCLUDING: ELEVATIONS, FLOOR PLANS, CROSS SECTIONS AND PLOT PLAN. IF ADDITION OR REMODELING, SHOW ALL EXISTING STRUCTURES AND THEIR SIZE AND LOCATION. ALL PLANS SHALL BE DRAWN TO SCALE.

Date 6-2-87 Applicant's Signature Donald Beals

PERMIT NO.

PERMIT FEE \$

SITE PLAN FOR DONALD E. BEALS

PART OF LOT NO. 20 OF H. H. HARTMAN'S SUBDIV.
OF DISTRICT 9, TOWN S. JONES ADDN. OF OTTAWA,
MAPOLEON, OHIO - HENRY COUNTY

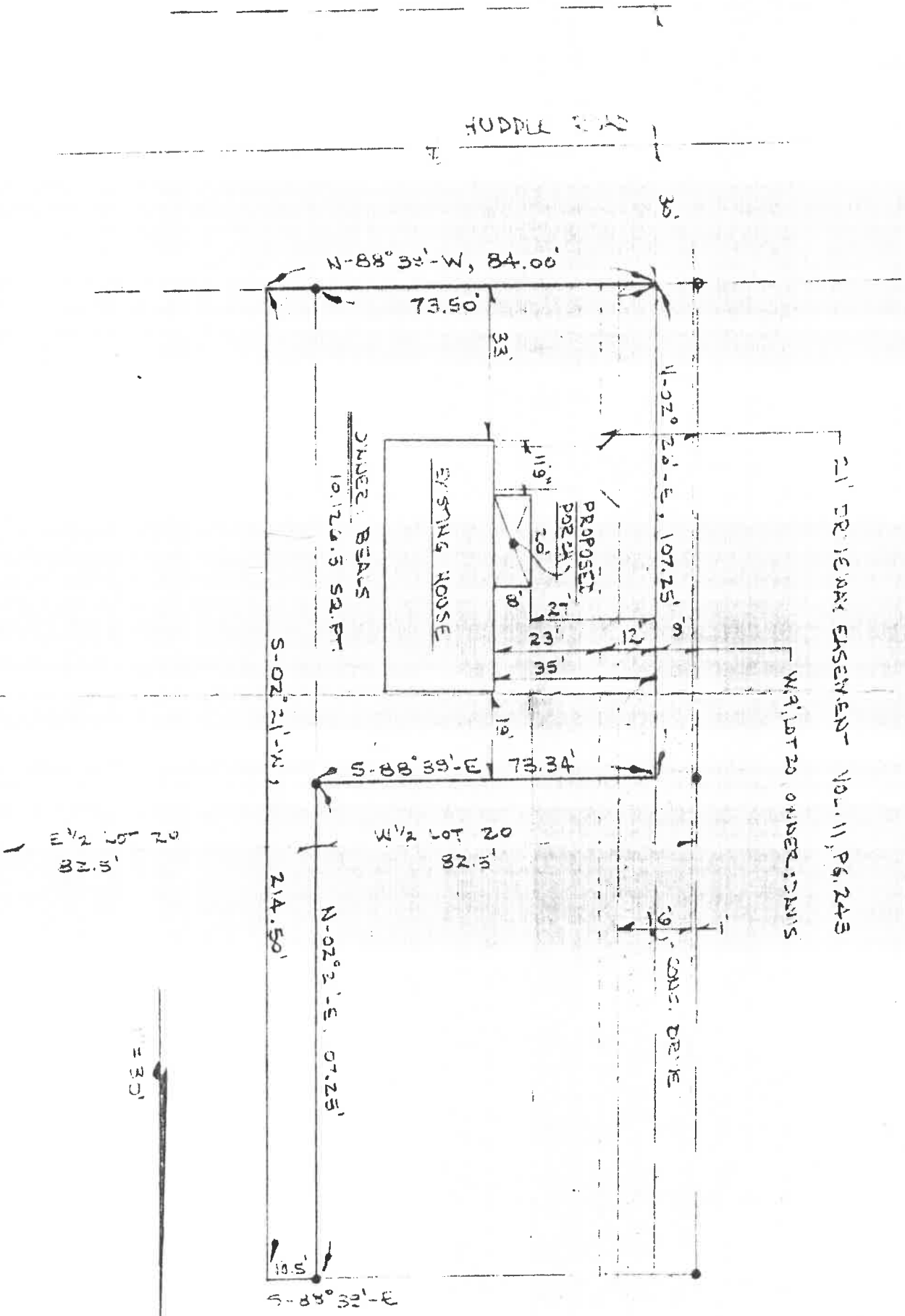

PROPOSED PORCH FOUNDATION & FLOOR

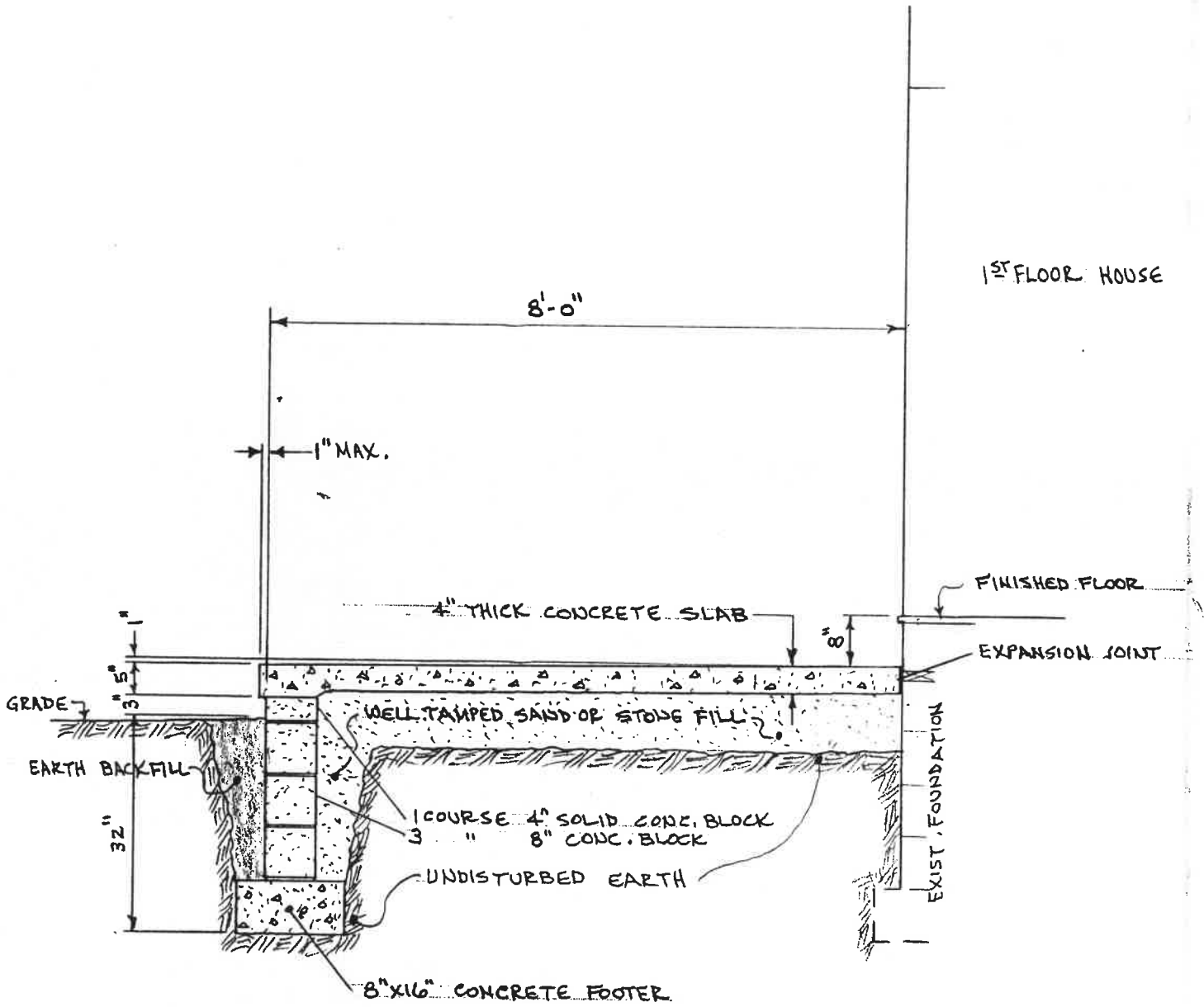

TYPICAL CROSS SECTION

1/2" = 1'-0"

OWNER: DONALD E. BEALS
 CONTRACTOR: BECK CONSTRUCTION
 LOCATION: CORNER OF HODDLE RD. & MOSER DR.,
 NAPOLEON, OHIO