

145 1/2 ISS Northwest Dr.

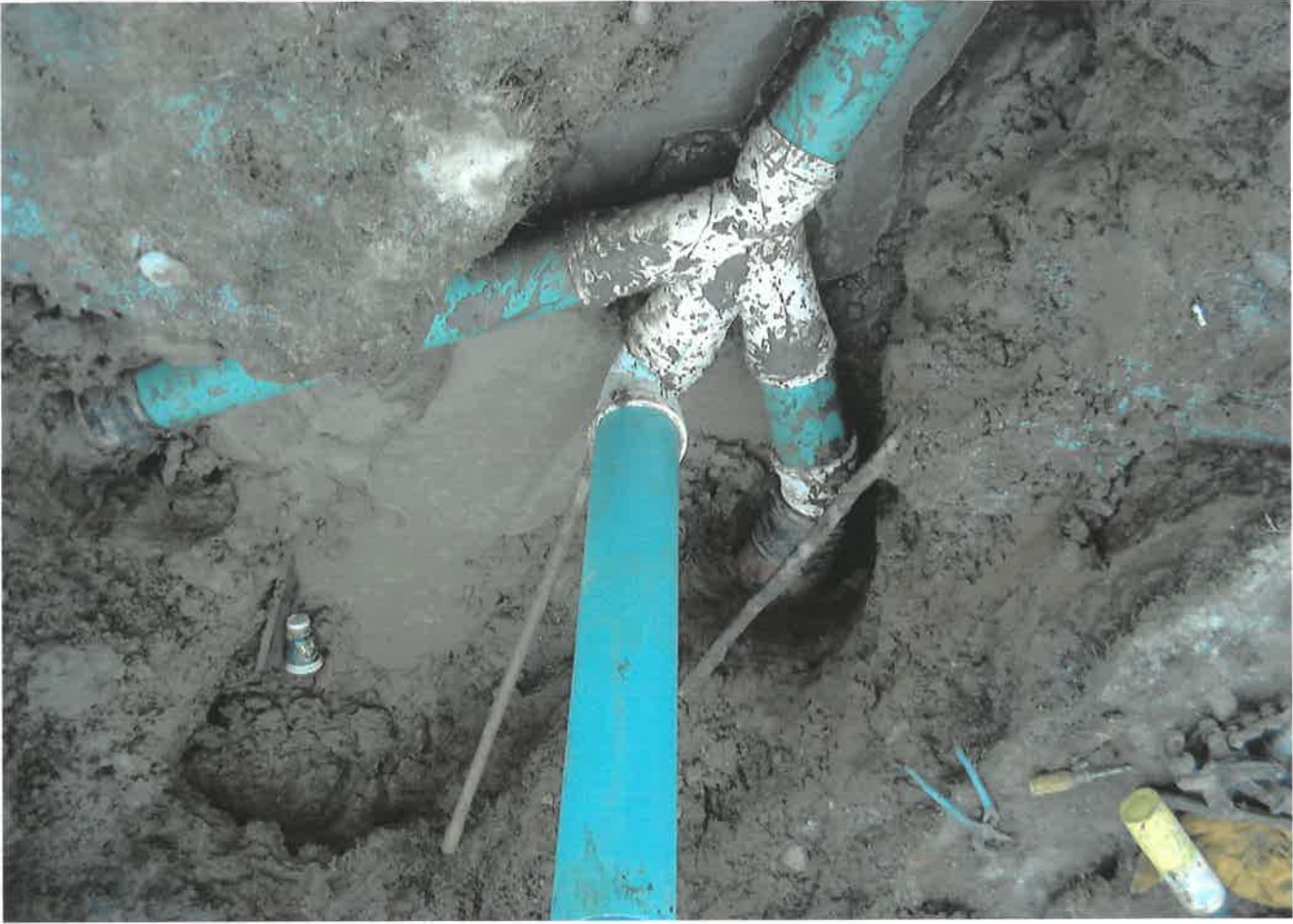

145 3 155 Northwest Dr.



145 E 155 Northwest Dr.



6" c/o installed in R/W by Bob Cordes 2-3-04
suspect Lateral under street not installed to proper grade.



to 155 Northcrest

6" vit to 6" PVC SDR 35 ferro

6" 22" st. ell
4x6 reducer ferro
to 145 Northcrest Dr.

6" c/o @ 3' F/L
90° off directly.