

NAPOLEON BUILDING DEPARTMENT (SAMPLE DRAWING)

Mike Gray 1106 Oakwood

- VENTS 25
- ROOFING 30 YEAR 3-TAB ASPHALT
- UNDERLAYMENT 15# FELT
- SHEATHING 7/16" OSB W/ H-CLIPS

Fiberglass

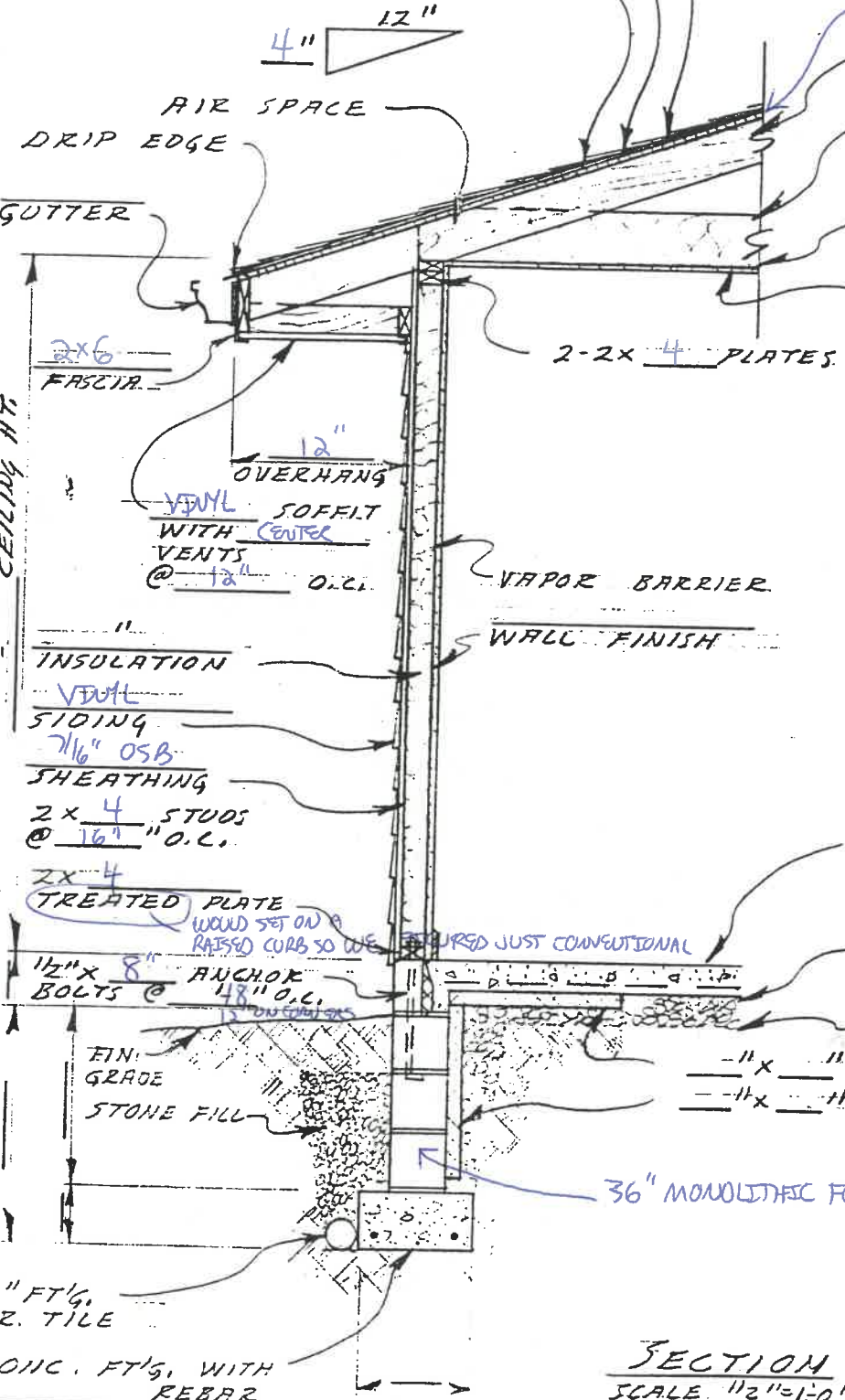

- 2x4 PRE-ENGINEERED ROOF TRUSSES
- 2x _____ RAFTERS @ _____ O.C.
- 2x _____ CEILING JOISTS @ _____ O.C.

- CEILING INSULATION
- FINISH CEILING

- #2 + BETTER TYPE OF FRAMING LUMBER
- LAMINATED BEAM ON 16x7
- 2x12'S ON DOORS
- 2x4'S W/ 16" SPACERS ABOVE WINDOWS + DOORS ON NON-BEARING WALLS
- SIZE OF HEADERS

- 4" CONCRETE SLAB W/ 6x6 # _____ WIRE MESH
- VAPOR BARRIER
- #4 4" OR MORE STONE FILL

- 1" x 1" RIGID INSULATION HORIZ.
- 1" x 1" RIGID INSULATION VERT.

36" MONOLITHIC FOOTERS W/ RAISED CURBS

SECTION SCALE 1/2" = 1'-0"

DATE	WALL SECTION @ SLAB ON GRADE	DWG. NO OF
------	------------------------------	------------

4-11-87 54

18' 1/2" 12' 2' 14" 3 1/2' steps

2-2-4

Fence Prop Line

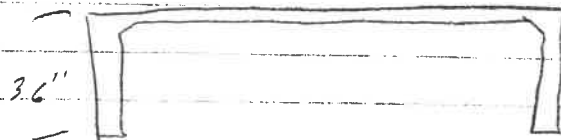

~~15,990~~

6 to 8 wks.

\$14,300.00

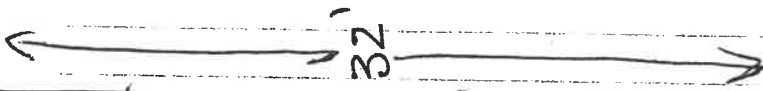

26 1/2

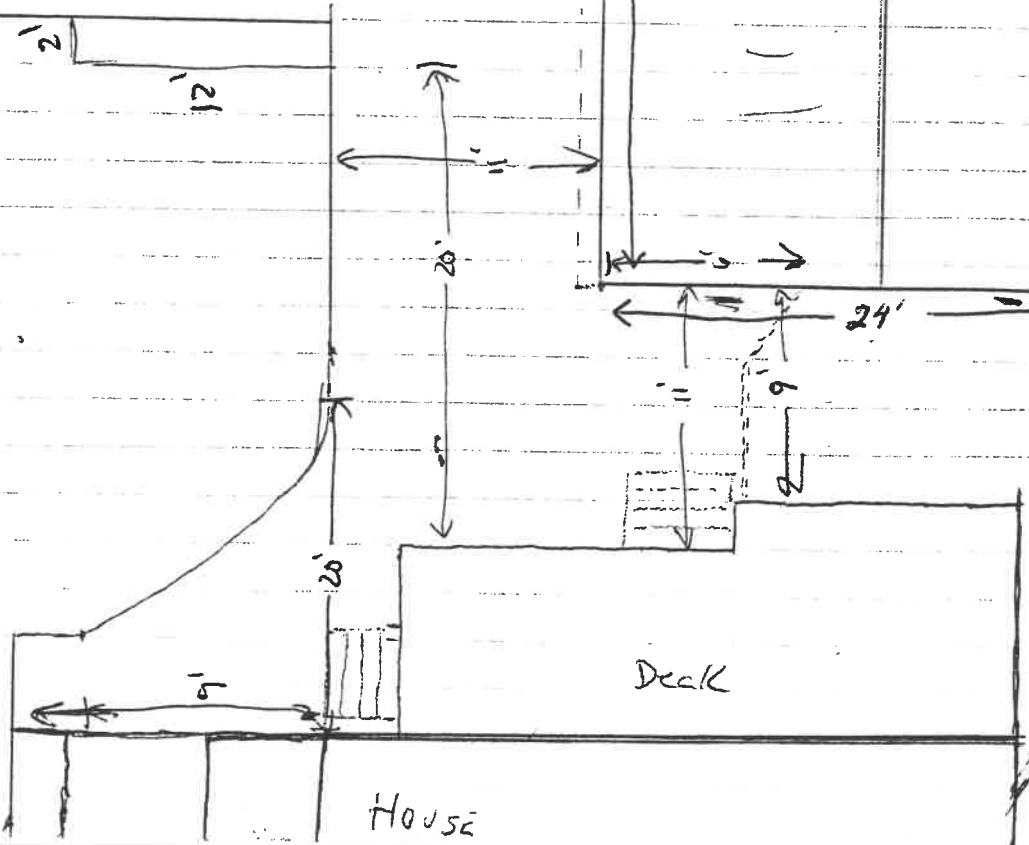
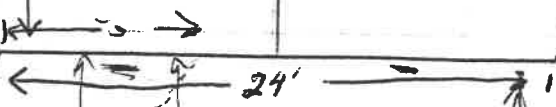
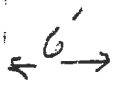
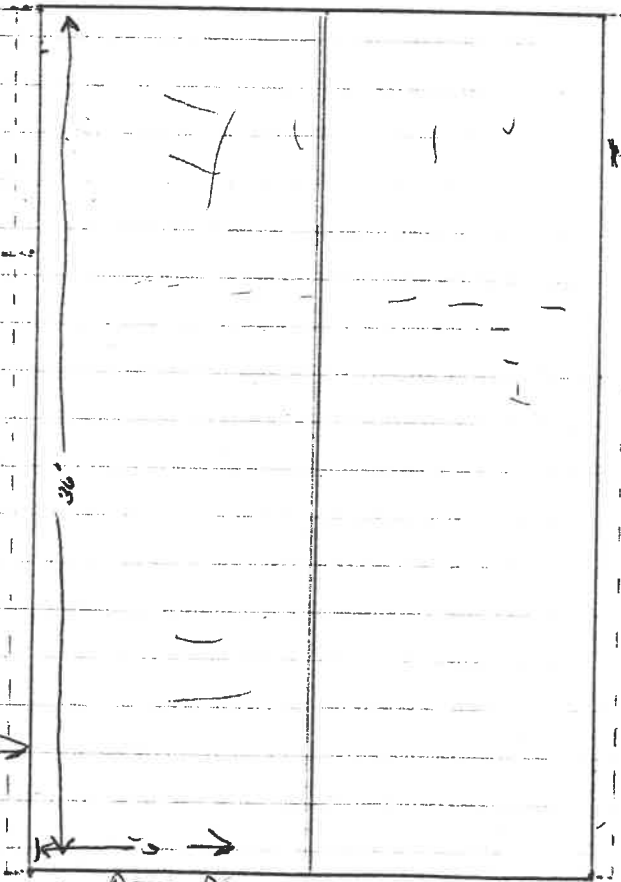

63-65' of Wire for Box

House

Deck