

PERMIT

CITY OF NAPOLEON - BUILDING DEPARTMENT

255 West Riverview Avenue, Napoleon, Ohio 43545 - 419-592-4010

Permit No. 01995 Issued 6-01-90
date

Job Location 195 Old Creek Dr.
address

Lot D Parcel 2 Old Creek Dr.
sub-div or legal discript

Issued By Eldon Huber
building official

Owner Jim & Deb Hoops
name tel.

Address 195 Old Creek Dr.

Agent John Babcock 533-4129
builder-eng.-etc. tel.

Address 7-703 St Rt 110 Napoleon OH

Description of Use Residence

Residential 1
no. dwelling units

Commercial _____ Industrial _____

New _____ Add'n. X Alter _____ Remodel _____

Mixed Occupancy _____

Change of Occupancy _____

Estimated Cost \$ 4200.00

FEE	BASE	PLUS	TOTAL
<input checked="" type="checkbox"/> BUILDING	9.00	38.00	47.00
<input checked="" type="checkbox"/> ELECTRICAL	15.00		15.00
<input type="checkbox"/> PLUMBING			
<input type="checkbox"/> MECHANICAL			
<input type="checkbox"/> DEMOLITION			
<input type="checkbox"/> ZONING			
<input type="checkbox"/> SIGN			
<input type="checkbox"/> WATER TAP			
<input type="checkbox"/> SEW. INSP.			
<input type="checkbox"/> SEWER TAP			
<input type="checkbox"/> TEMP. WATER			
<input type="checkbox"/> TEMP. ELECT.			
ADDITIONAL PLAN REVIEW	Struct. _____ hrs		
	Elect. _____ hrs		
TOTAL FEES.....			62.00
LESS MIN. FEES PAID _____ date _____			
BALANCE DUE.....			

ZONING INFORMATION

district	lot dimensions		area	front yd	side yds	rear yd
max hgt	no pkg spaces	no ldg spaces	max cover	petition or appeal req'd		date appr

WORK INFORMATION: Porch fl. Area 216 sq. ft.

Size: Length 18' Width 12' Stories 1 Ground Floor Area 216 sq. ft.

Height _____ Building Volume (for demo. permit) _____ cu. ft.

Electrical: wire 1 overhead light, tying into existing circuit

brief description

Plumbing: _____

brief description

Mechanical: _____

brief description

Sign: _____ Dimensions _____ Sign Area _____
type

Additional Information: Enclose existing 12'x18' cement pad into a screened porch

(Note) Provide a 3'x3' stoop at the exterior side of the main door **PAID** more than 8-1/2" below the threshold.

Date 6-5-90 Applicant Signature John A Babcock owner-agent

JUN 04 1990

INSPECTION RECORD

	UNDERGROUND			ROUGH-IN						FINAL		
	Type	Date	By	Type	Date	By	Type	Date	By	Type	Date	By
PLUMBING	Building Drains			Drainage, Waste & Vent Piping			Indirect Waste			Drainage, Waste & Vent Piping		
	Water Piping									Backflow Prevention		
	Building Sewer			Water Piping			Condensate Lines			Water Heater		
	Sewer Connection									FINAL APPROVAL		
MECHANICAL	Refrigerant Piping			Refrigerant Piping			Chimney(s)			Grease Exhaust System		
				Duct Furnace(s)			Fire Dampers			Air Cond. Unit(s)		
	Ducts/ Plenums			Ducts/ Plenums			<input type="checkbox"/> Radiant Htr(s) <input type="checkbox"/> Unit Htr(s)			Refrigeration Equipment		
				Duct Insulation			Pool Heater			Furnace(s)		
				Combustion Products Vents			Ventilation <input type="checkbox"/> Supply <input type="checkbox"/> Exhst.			FINAL APPROVAL		
ELECTRICAL	Conduits & or Cable			Conduits/ Cable			<input type="checkbox"/> Range <input type="checkbox"/> Dryer			Temp Service Temp Lighting		
	Grounding & or Bonding			Rough Wiring			<input type="checkbox"/> Generator(s) <input type="checkbox"/> Motors			Fixtures Lampholders		
	Floor Ducts Raceways			Service Panel Switchboard			<input type="checkbox"/> Water Htr <input type="checkbox"/> Welder			Signs		
	Service Conduit			Busways Ducts			<input type="checkbox"/> Heaters <input type="checkbox"/> Heat Cable			Electric Mtr. Clearance		
	Temporary Power Pole			Subpanels			<input type="checkbox"/> Duct Htr(s) <input type="checkbox"/> Furnace(s)			FINAL APPROVAL		
BUILDING	Location, Set-backs, Esmt(s)			Exterior Wall Construction			Roof Covering Roof Drainage			Smoke Detector		
	Excavation						Exterior Lath			Demolition (sewer cap)		
	Footings & Reinforcing						<input type="checkbox"/> Interior Lath <input type="checkbox"/> Wallboard					
	Floor Slab			Interior Wall Construction			Fire Wall(s)			Building or Structure		
	Foundation Walls			Columns & Supports			Fireplace Chimney					
	Sub-soil Drain			Crawl Space <input type="checkbox"/> Vent <input type="checkbox"/> Access			Attic <input type="checkbox"/> Vent <input type="checkbox"/> Access					
	Piles			Floor System(s)						FINAL APPROVAL BLDG. DEPT.		
				Roof System			Special Insp Reports Rec'd			Certificate of Occupancy Issued		
ADDITIONAL	INSPECTIONS, CORRECTIONS, ETC.						INSPECTIONS, CORRECTIONS, ETC.					

PAID

JUN 4 1997

CITY OF WASHINGTON

APPLICATION
for
RESIDENTIAL BUILDING, ELECTRICAL, PLUMBING, MECHANICAL, PERMITS and DEMOLITION PERMIT
from the

CITY OF NAPOLEON - BUILDING DEPARTMENT

255 West Riverview Ave. Napoleon, Ohio 43545 Ph. 419-592-4010

Entry No. _____

Permit No. 01885 Issued 6-1-90

Job Location 195 Old Creek Dr.

Lot D Parcel 2 Old Creek Dr

Issued By E sub-div. or legal disc.
building official

Owner Jim & Deb Hoops Pn _____

Address 195 Old Creek Dr.

Agent John Babcock Pn 533-9129

Address 7-7703-54 Rt 110 Nap. OH.

Description of Use Enclose existing 12'x18' RESIDEN

cement pad into a screened porch

Residential 1 no. dwelling units

Commercial _____ Industrial _____

New _____ Add'n. X Alter _____ Remodel RE

Mixed Occupancy _____

Change of Occupancy _____

Estimated Cost \$ 4200.00/100

-ZONING INFORMATION

district	lot dimensions	area	front yd	side yds.	rear yd
	no pkg spaces	no ldg spaces	max cover	petition or appeal req'd.	date appr

WORK INFORMATION:

BUILDING: Porch Fl. Area 216 Sq. Ft.
Garage Fl. Area _____ Basement Fl. Area _____ Second Floor Area _____
Size: Length 18' Width 12' Stories 1 Ground Floor Area 216 sq. Ft.
Height _____ Building Volume (for demo. permit) _____ cu. ft.

Description of Work: Enclose existing 12'x18' cement pad into a screened porch

(NOTE) PROVIDE A 3'x7' STOOP AT THE EXTERIOR
SIDE OF THE MAIN DOOR, NOT MORE THAN
8"12" BELOW THE THRESHOLD.

Continue on Back Side for Electrical, Plumbing and Mechanical and other Information;

Ch. Permits Reg.	Base	Fees Plus	Total
<input checked="" type="checkbox"/> Building	<u>9.00</u>	<u>32.00</u>	<u>47.00</u>
<input checked="" type="checkbox"/> Electrical	<u>15.00</u>		<u>15.00</u>
<input type="checkbox"/> Plumbing			
<input type="checkbox"/> Mechanical			
<input type="checkbox"/> Demolition			
<input type="checkbox"/> Zoning			
<input type="checkbox"/> Sign			
<input type="checkbox"/> Water tap			
<input type="checkbox"/> Sewer Tap			
<input type="checkbox"/> Temp. Water			
<input type="checkbox"/> Temp. Elec.			
Additional plan review	struc. _____ hrs	Elect. _____ hrs	
Total Fees.....			<u>62.00</u>
Less Min. Fees Pd.			
Balance Due.....			

ELECTRICAL: Electrical Contractor Robcock Builders Pn. 533-9
 Address 7-703 54 Rt 110 Nap. OH Estimated Cost \$ 75.00
 Type of work: New Service change Rewiring Additional Wiring Temp. Elec. Req. yes no
 Size of service _____ Underground _____ Overhead _____ No. of new circuits 0
 Description of work: Wire 1 overhead light, tying into existing circuit

PLUMBING: Plumbing Contractor _____ Pn. _____
 Address _____ Estimated Cost \$ _____
 Water Tap Req. yes no Size _____ Type of Pipe _____ Water Dist. Pipe _____ type
 San. Sewer Tap Req. yes no Size _____ Type of Pipe _____ Dr. Waste Vt. Pipe _____ type
 St. Sewer Tap Req. yes no Size _____ Type of Pipe _____ Street to be Opened _____ yes no
 Main Building Drain Size _____ Main Vent Pipe Size _____ List Number of Plumbing Fixtures Below
 Water Closets _____ Bathtubs _____ Showers _____ Lavatories _____ Kitchen Sinks _____ Disposal _____ Dishwasher _____ Clothes Washer _____
 Floor Drains _____ Other Fixtures: Type _____ No. _____
 Description of Work: _____

MECHANICAL: Mechanical Contractor _____ Pn. _____
 Address _____ Estimated Cost _____
 Heating System: Forced Air _____ Gravity _____ Hot Water _____ Steam _____ Unit Heaters _____ Radiant _____ Baseboard _____
 Type of Fuel: Electric _____ Natural Gas _____ Propane _____ Wood _____ Coal _____ Solar _____ Geothermal _____ Other _____
 No. of Heat Zones _____ Hot Water: (One Pipe _____ Two Pipe _____ Series Loop _____) Electric Heat: (No of Circuits _____) No. of Furnaces _____
 No. of Hot Air Runs _____ No. of Hot Water Radiators _____ Total Heat Loss _____ Rated Capacity of Furnace/Boiler _____
 Location of Heating Units: Crawl Space _____ Floor Level _____ Attic _____ Suspended _____ Roof _____ Outside _____ Other _____
 Description of Work _____

DRAWINGS REQUIRED: All Applications must be Accompanied by Two Complete sets of Drawings Including SITE PLAN, FOUNDATION PLAN, FLOOR PLANS, STRUCTURAL FRAMING PLANS, EXTERIOR ELEVATIONS, SECTIONS and DETAILS, STAIR DETAILS, ELECTRICAL LAYOUT, PLUMBING ISOMETRIC, HEATING LAYOUT ETC. All plans shall be DRAWN TO SCALE. Show all existing structures on the site plan also, show Electric Panel and Furnace Locations.

READ AND SIGN BELOW; The undersigned hereby makes application for a permit for all work described herein, and agrees to complete the work in strict accordance with all applicable provisions of the current edition of the C.A.B.D. Building Code, the Napoleon Building and Zoning Codes, the Napoleon Engineering Dept. Rules and Regulations, Standard Specifications and other Pertinent Sections of the Napoleon Code of Ordinances.

Date 5-29-90 Signature of Applicant John A. Babcock
 Application not valid without signature

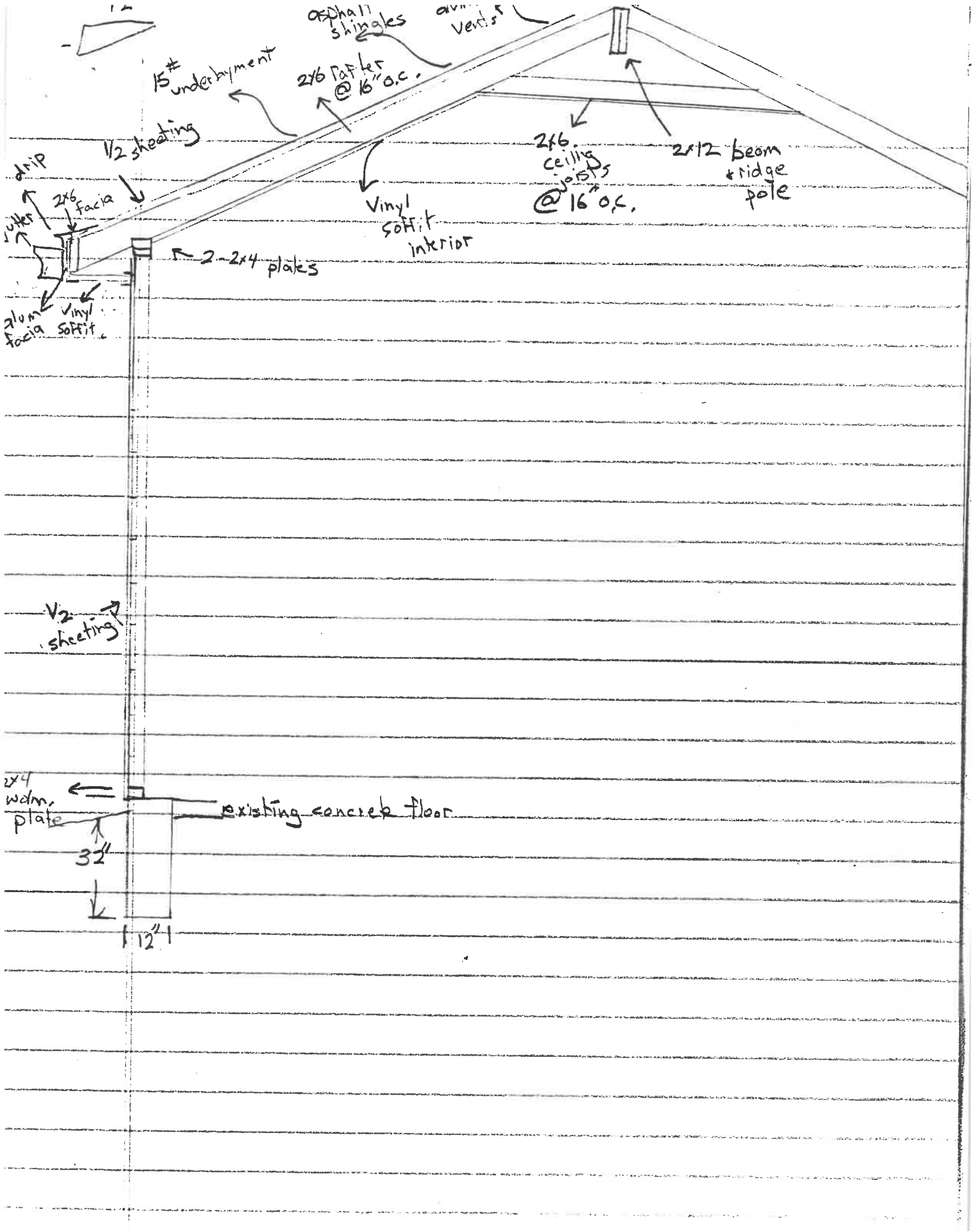

asphalt shingles
vinyl vent

15# underlayment

2x6 rafter @ 16" o.c.

2x6 ceiling joists @ 16" o.c.

2x12 beam & ridge pole

1/2 sheathing

vinyl soffit interior

drip

2x6 fascia

2-2x4 plates

alum. fascia
vinyl soffit

1/2 sheathing

2x4 wdm. plate

existing concrete floor

32"

12"

EXISTING DWELLING

West View
12'

Screen

Screen

9'

3'

EXISTING DWELLING

East View
12'

Screen

Roof

9'

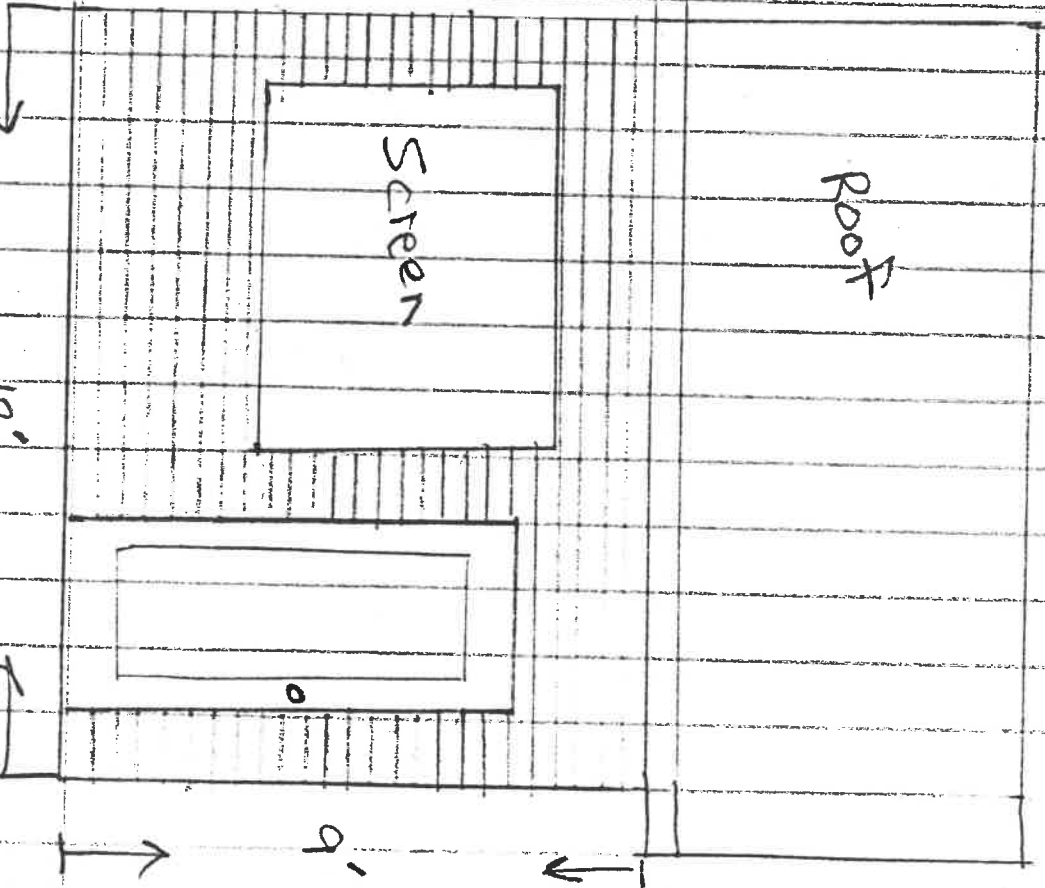

EXISTING DWELLING

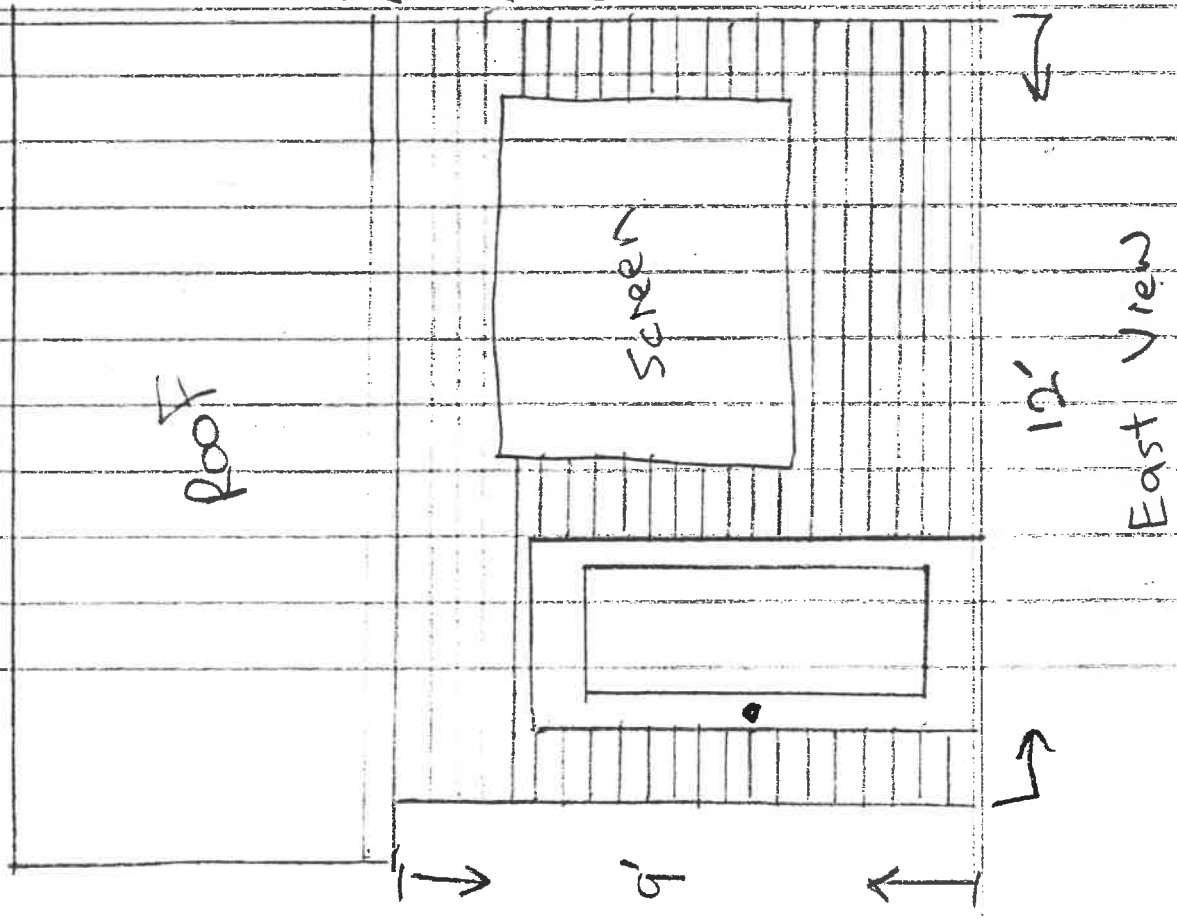

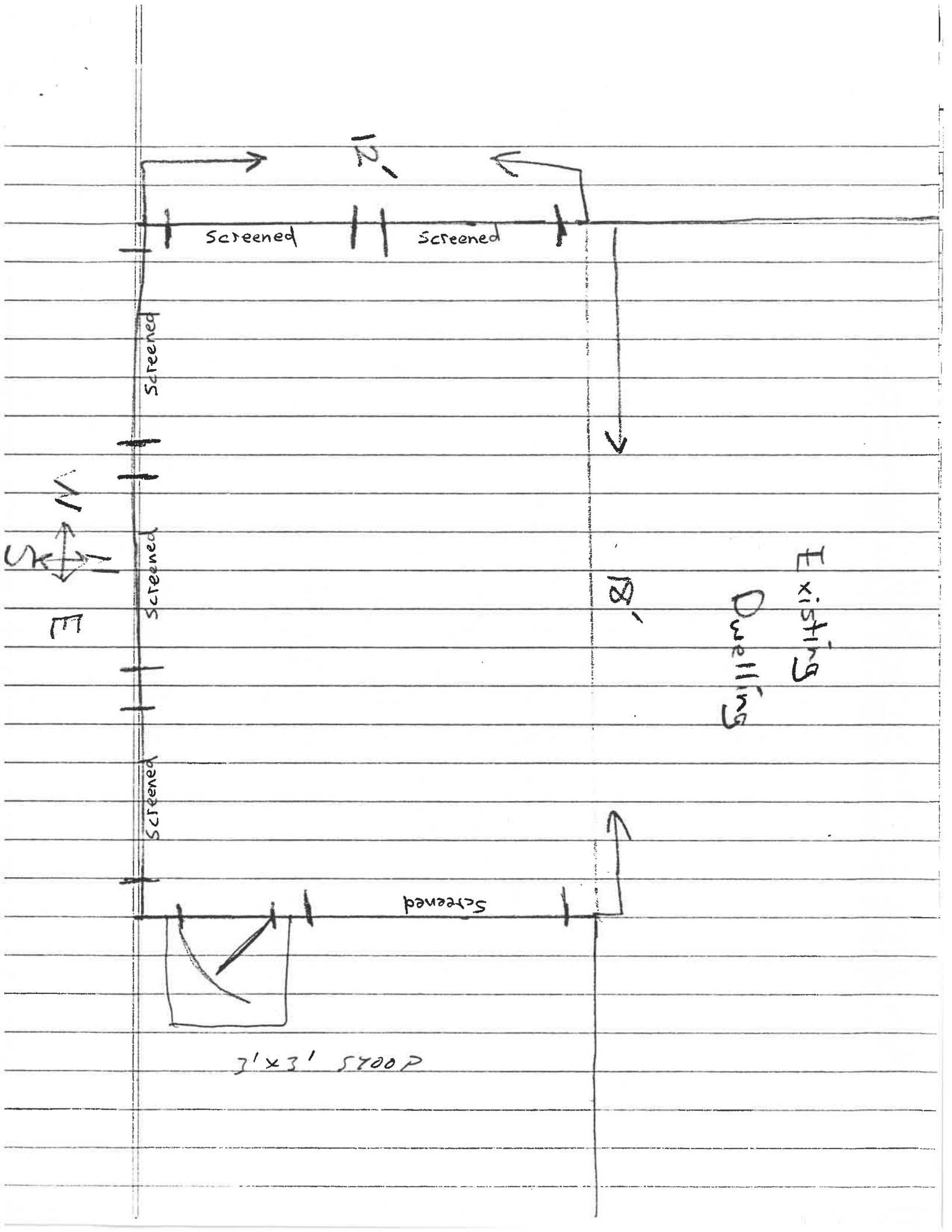

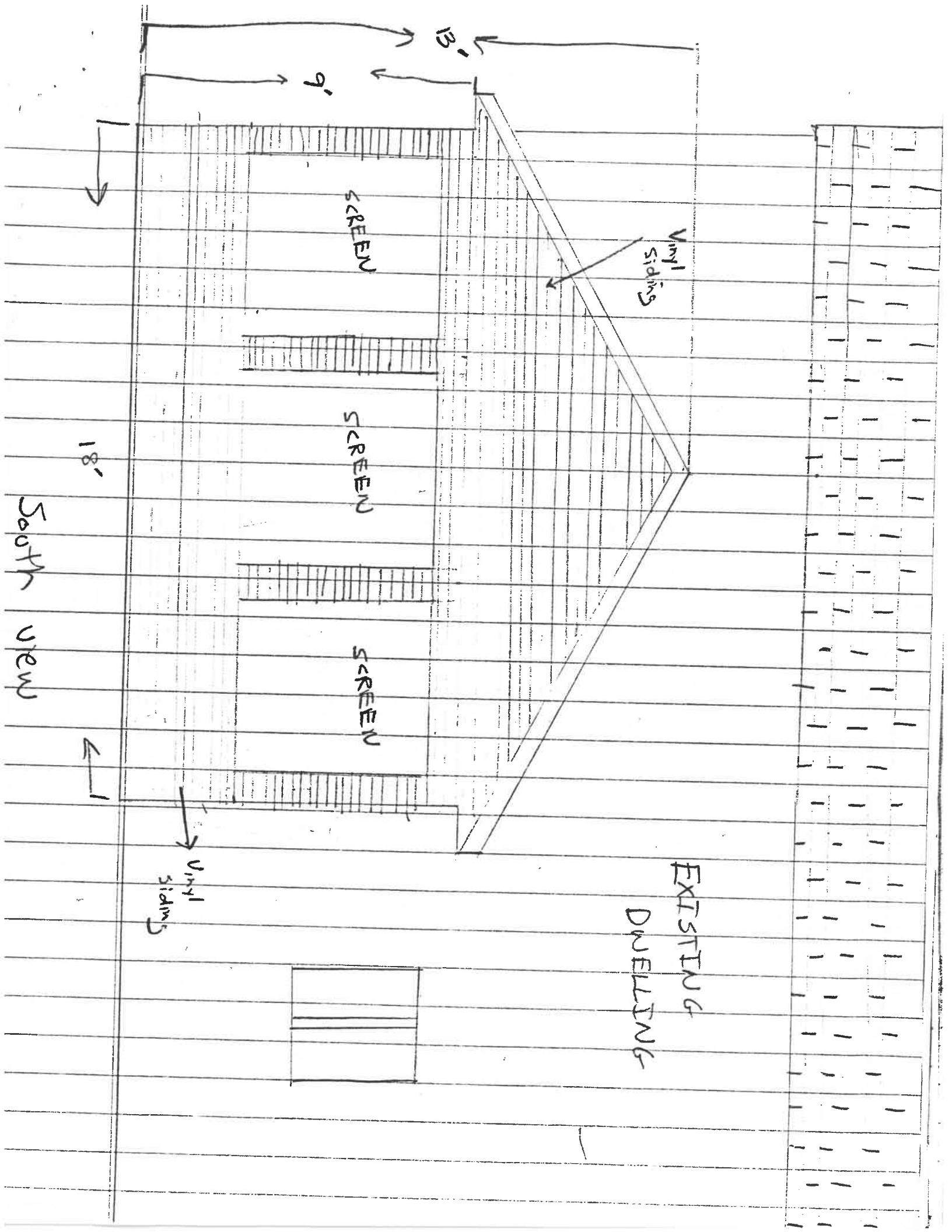

Plot Phan Ms Deborah 5011
 Parcels 2 Old Creek Drive
 1,892 A. Ron Zabrisk Bldg

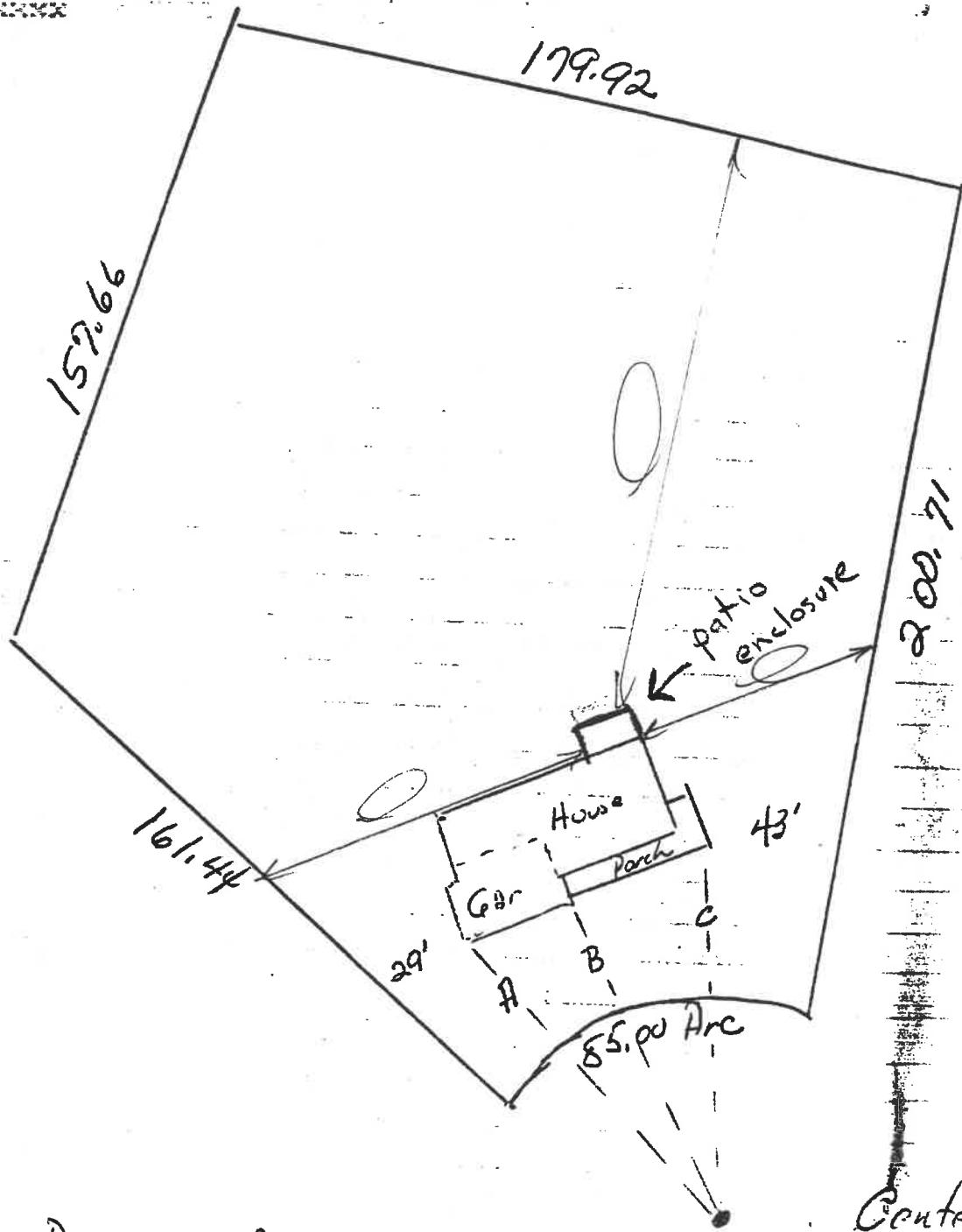

Dimension A - 91'8"
 B 85'0"
 C 88'5"

Center Spike
 in Cudesak

