

CITY OF NAPOLEON GENERAL PERMIT APPLICATION

THIS APPLICATION IS FOR RESIDENTAL CONSTRUCTION INCLUDING BUILDING, ELECTRICAL,
PLUMBING, MECHANICAL & REMODELING

KH 12-0182

DATE 5-29-12 JOB LOCATION 112 PONTIAC, PL.

OWNER JERRY SCOTT TELEPHONE # 419-260-0398

OWNER ADDRESS 112 PONTIAC, PL.

CONTRACTOR SELF CELL PHONE # SAME

DESCRIPTION OF WORK TO BE PERFORMED DECK

ESTIMATED COMPLETION DATE _____ ESTIMATED COST 1200.00

Affected Floor Area (AFA): In existing structures, it is the area affected by the improvement, i.e. a new wall dividing a room (the AFA would be only the room and not all the rooms).

DESCRIPTION	FEE	TOTAL COST
BUILDING:		
<i>Decks</i>	\$25.00	\$
<i>Addition & Alterations</i> Square foot in (AFA) _____ x \$0.05 = \$ _____ +	\$25.00 =	\$
Garage and Shed over 200 SF (Detached)	\$25.00	\$
Siding and/or Roofing	\$25.00	\$
Windows/Doors	\$25.00	\$
ELECTRICAL:		
<i>Electrical</i> Circuits in (AFA) _____ x \$3.00/Circuit = \$ _____ +	\$25.00 =	\$
Electrical Service Upgrade	\$25.00	\$
MECHANICAL:		
Water Heater	\$25.00	\$
Furnace and/or AC Replacement	\$25.00	\$
PLUMBING:		
<i>Plumbing</i> Traps in (AFA) _____ x \$3.00/Trap = \$ _____ +	\$25.00 =	\$
TOTAL plus Ohio Board of Building Standards Fee 1%		\$

TOTAL FEE: \$

I FULLY UNDERSTAND THAT NO EXCAVATION, CONSTRUCTION OR STRUCTURAL ALTERATION, ELECTRICAL OR MECHANICAL INSTALLATION OR ALTERATION OF ANY BUILDING STRUCTURE, SIGN, OR PART THEREOF AND NO USE OF THE ABOVE SHALL BE UNDERTAKEN OR PERFORMED UNTIL THE PERMIT APPLIED FOR HEREIN HAS BEEN APPROVED AND ISSUED BY THE CITY OF NAPOLEON BUILDING/ZONING DEPARTMENT.

I hereby certify that I am the Owner of the named property, or that the proposed work is authorized by the Owner of record and that I have been authorized by the Owner to make this application as his/her authorized agent and I agree to conform to all applicable laws of the jurisdiction. In addition, if a permit for Work described in this application is issued, I certify that the code official or the code official's authorized representative shall have the authority to enter areas covered by such permit at any reasonable hour to enforce the provisions of the code(s) applicable to such permit.

I HEREBY ACKNOWLEDGE THAT I HAVE READ AND FULLY UNDERSTAND THE ABOVE LISTED INSTRUCTIONS.

SIGNATURE OF APPLICANT: Jerry Scott DATE: 5-29-12

PRINT NAME: JERRY SCOTT

PERMIT # _____ BATCH # 26348 CHECK # Cash DATE 5-29-12

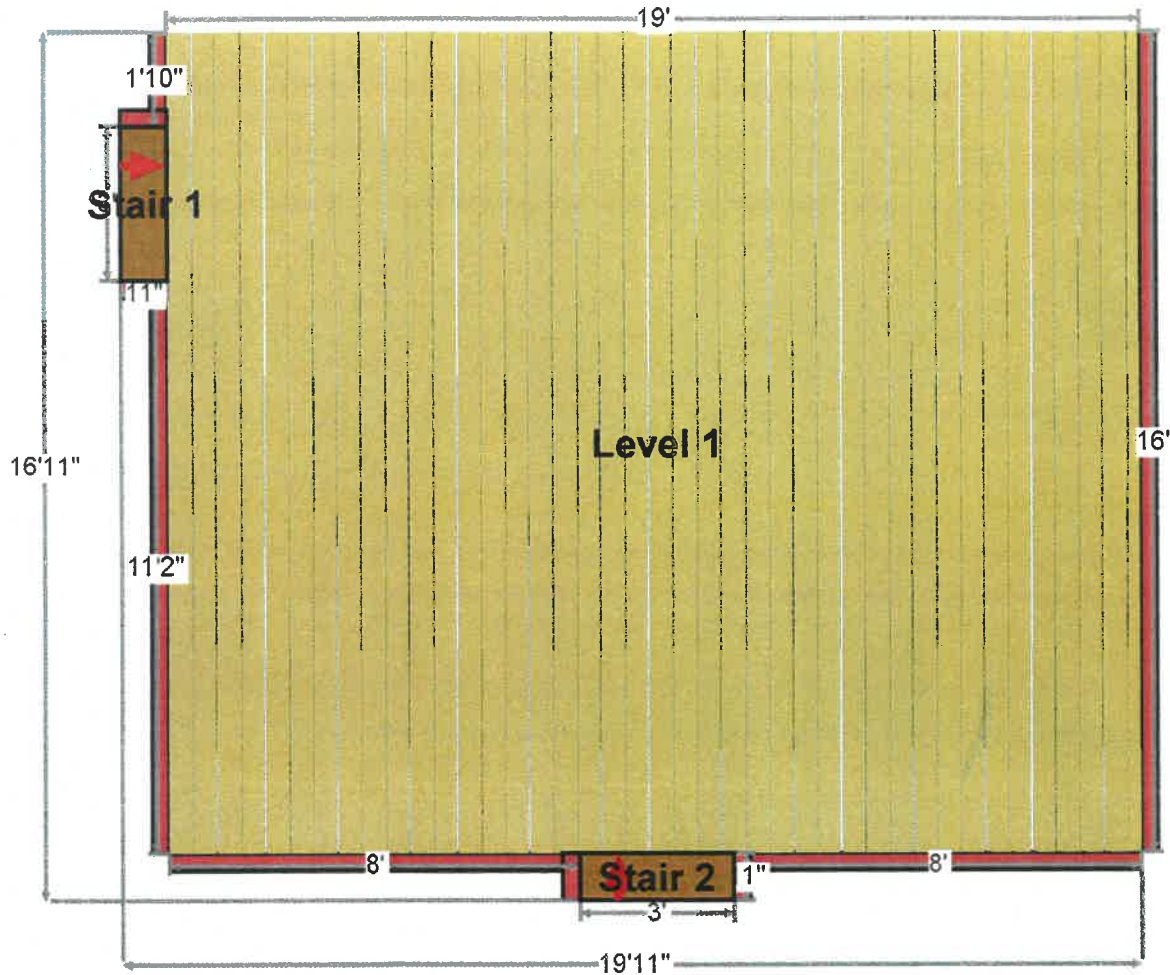

Today's cost for materials estimated in this design with options: **\$1,162.51**

You may buy all the materials or any part at low cash and carry prices. Because of the wide variable in codes, Menards cannot guarantee that materials listed will meet your code requirements. Check with your local municipality for plan compliance and building permit. These plans are suggested designs and material lists only. Some items may vary from those pictured. We do not guarantee the completeness or prices of these structures. Tax, labor and delivery not included.

Tax, labor and delivery not included.

*(Base Price): \$1,035.94

The base price includes: 40 PSF deck live load, AC2 2x6 deck boards in horizontal direction, AC2 4x4 framing posts, precast concrete (1 bag) footing, AC2 2x8 joists and beams with two feet cantilever, galvanized framing fasteners and joists hangers, and premium deck board screws.

Monthly BIG Card Payment would be: \$10.00

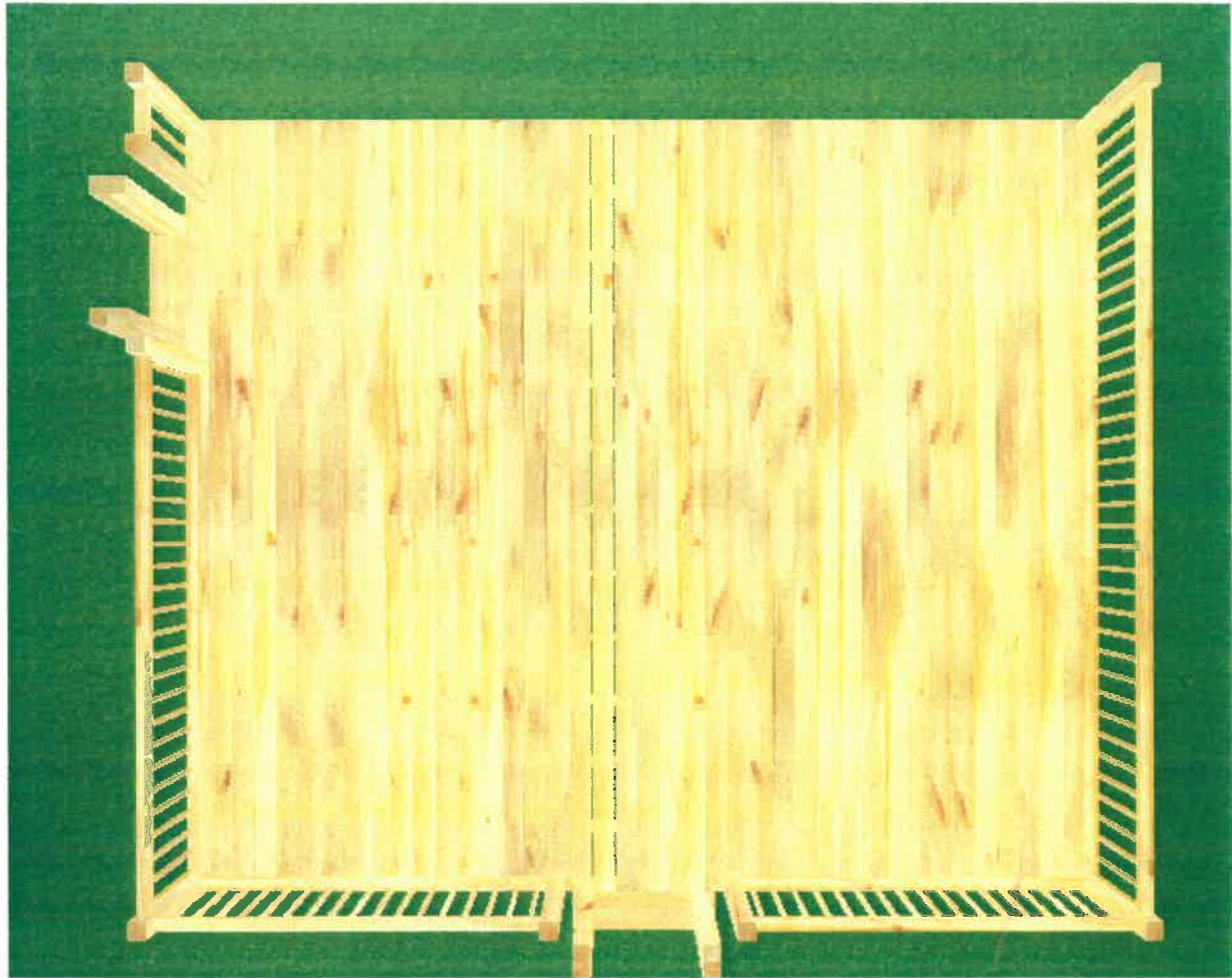

Illustration intended to show general deck size and shape. Some Options selected may not be shown for picture clarity.

Today's cost for materials estimated in this design with options: **\$1,162.51**

You may buy all the materials or any part at low cash and carry prices. Because of the wide variable in codes, Menards cannot guarantee that materials listed will meet your code requirements. Check with your local municipality for plan compliance and building permit. These plans are suggested designs and material lists only. Some items may vary from those pictured. We do not guarantee the completeness or prices of these structures. Tax, labor and delivery not included.

Tax, labor and delivery not included.

*(Base Price): \$1,035.94

The base price includes: 40 PSF deck live load, AC2 2x6 deck boards in horizontal direction, AC2 4x4 framing posts, precast concrete (1 bag) footing, AC2 2x8 joists and beams with two feet cantilever, galvanized framing fasteners and joists hangers, and premium deck board screws.

Monthly BIG Card Payment would be: \$10.00