

PERMIT

CITY OF NAPOLEON - BUILDING DEPARTMENT

255 West Riverview Avenue, Napoleon, Ohio 43545 - 419-592-4010

Permit No. 01066 Issued 19 Jul 85
date

Job Location 113 Pontious Place
address

Lot 8 Huddles Subdivision
sub-div or legal discript

Issued By Richard Hayman PEB
building official

Owner Phillip Stevens 592-2346
name tel.

Address 113 Pontious Place

Agent Mel Langel 533-2192
builder-eng.-etc. tel.

Address County Road 4-A

Description of Use Single Family Residential

Residential R4
no. dwelling units

Commercial _____ Industrial _____

New XXXXXX Add'n. _____ Alter _____ Remodel _____

Mixed Occupancy _____

Change of Occupancy _____

Estimated Cost \$ 6,000.00

FEES	BASE	PLUS	TOTAL
<input checked="" type="checkbox"/> BUILDING	18.00	-0-	18.00
<input type="checkbox"/> ELECTRICAL	<u>5.00</u>	<u>1.00</u>	<u>6.00</u>
<input type="checkbox"/> PLUMBING			
<input type="checkbox"/> MECHANICAL			
<input type="checkbox"/> DEMOLITION			
<input type="checkbox"/> ZONING			
<input type="checkbox"/> SIGN			
WATER TAP			
SEWER TAP			
TEMP. ELECT.			
ADDITIONAL PLAN REVIEW	Struct. _____ hrs	Elect. _____ hrs	
TOTAL FEES.....			<u>24.00</u>
LESS MIN. FEES PAID <u>7/19/85</u> <small>date</small>			<u>18.00</u>
BALANCE DUE.....			<u>6.00</u>

ZONING INFORMATION

district	lot dimensions	area	front yd	side yds	rear yd
"A" Res	70.00 x 162.50	11,375.00	50Acc	5Acc	10Acc
max hgt	no pkg spaces	no ldg spaces	max cover	petition or appeal req'd	date appr
18Acc	2		3,981.25	N/A	

WORK INFORMATION:

Size: Length 18 Width 16 Stories 1 Ground Floor Area 288
cu. ft.

Height _____ Building Volume (for demo. permit) _____

Electrical: _____
brief description

Plumbing: _____
brief description

Mechanical: _____
brief description

Sign: _____ Dimensions _____ Sign Area _____
type

Additional Information: 16 x 18 Storage Shed

Date _____ Applicant Signature Phillip W. Stevens
owner-agent

JUL 22 1985

PAID

CITY OF NAPOLEON

INSPECTION RECORD

UNDERGROUND			ROUGH-IN						FINAL		
Type	Date	By	Type	Date	By	Type	Date	By	Type	Date	By
PLUMBING	Building Drains		Drainage, Waste & Vent Piping			Indirect Waste			Drainage, Waste & Vent Piping		
	Water Piping								Backflow Prevention		
	Building Sewer		Water Piping			Condensate Lines			Water Heater		
	Sewer Connection								FINAL APPROVAL		
MECHANICAL	Refrigerant Piping		Refrigerant Piping			Chimney(s)			Grease Exhaust System		
			Duct Furnace(s)			Fire Dampers			Air Cond. Unit(s)		
	Ducts/Plenums		Ducts/Plenums			<input type="checkbox"/> Radiant Htr(s) <input type="checkbox"/> Unit Htr(s)			Refrigeration Equipment		
			Duct Insulation			Pool Heater			Furnace(s)		
			Combustion Products Vents			Ventilation <input type="checkbox"/> Supply <input type="checkbox"/> Exhst.			FINAL APPROVAL		
ELECTRICAL	Conduits & or Cable		Conduits/Cable			<input type="checkbox"/> Range <input type="checkbox"/> Dryer			Temp Service Temp Lighting		
	Grounding & or Bonding		Rough Wiring			<input type="checkbox"/> Generator(s) <input type="checkbox"/> Motors			Fixtures Lampholders		
	Floor Ducts Raceways		Service Panel Switchboard			<input type="checkbox"/> Water Htr <input type="checkbox"/> Welder			Signs		
	Service Conduit		Busways Ducts			<input type="checkbox"/> Heaters <input type="checkbox"/> Heat Cable			Electric Mtr. Clearance		
	Temporary Power Pole		Subpanels			<input type="checkbox"/> Duct Htr(s) <input type="checkbox"/> Furnace(s)			FINAL APPROVAL		
BUILDING	Location, Set-backs, Esmt(s)		Exterior Wall Construction			Roof Covering Roof Drainage			Smoke Detector		
	Excavation					Exterior Lath			Demolition (sewer cap)		
	Footings & Reinforcing					<input type="checkbox"/> Interior Lath <input type="checkbox"/> Wallboard					
	Floor Slab		Interior Wall Construction			Fire Wall(s)			Building or Structure		
	Foundation Walls		Columns & Supports			Fireplace Chimney					
	Sub-soil Drain		Crawl Space <input type="checkbox"/> Vent <input type="checkbox"/> Access			Attic <input type="checkbox"/> Vent <input type="checkbox"/> Access					
	Piles		Floor System(s)						FINAL APPROVAL BLDG. DEPT.		
			Roof System			Special Insp Reports Rec'd			Certificate of Occupancy Issued		
ADDITIONAL	INSPECTIONS, CORRECTIONS, ETC.					INSPECTIONS, CORRECTIONS, ETC.					

9/1/05
[Signature]

CITY OF NAPOLEON
 BUILDING DEPT.
 Plan Approval
 By RJH Date 7/22/85

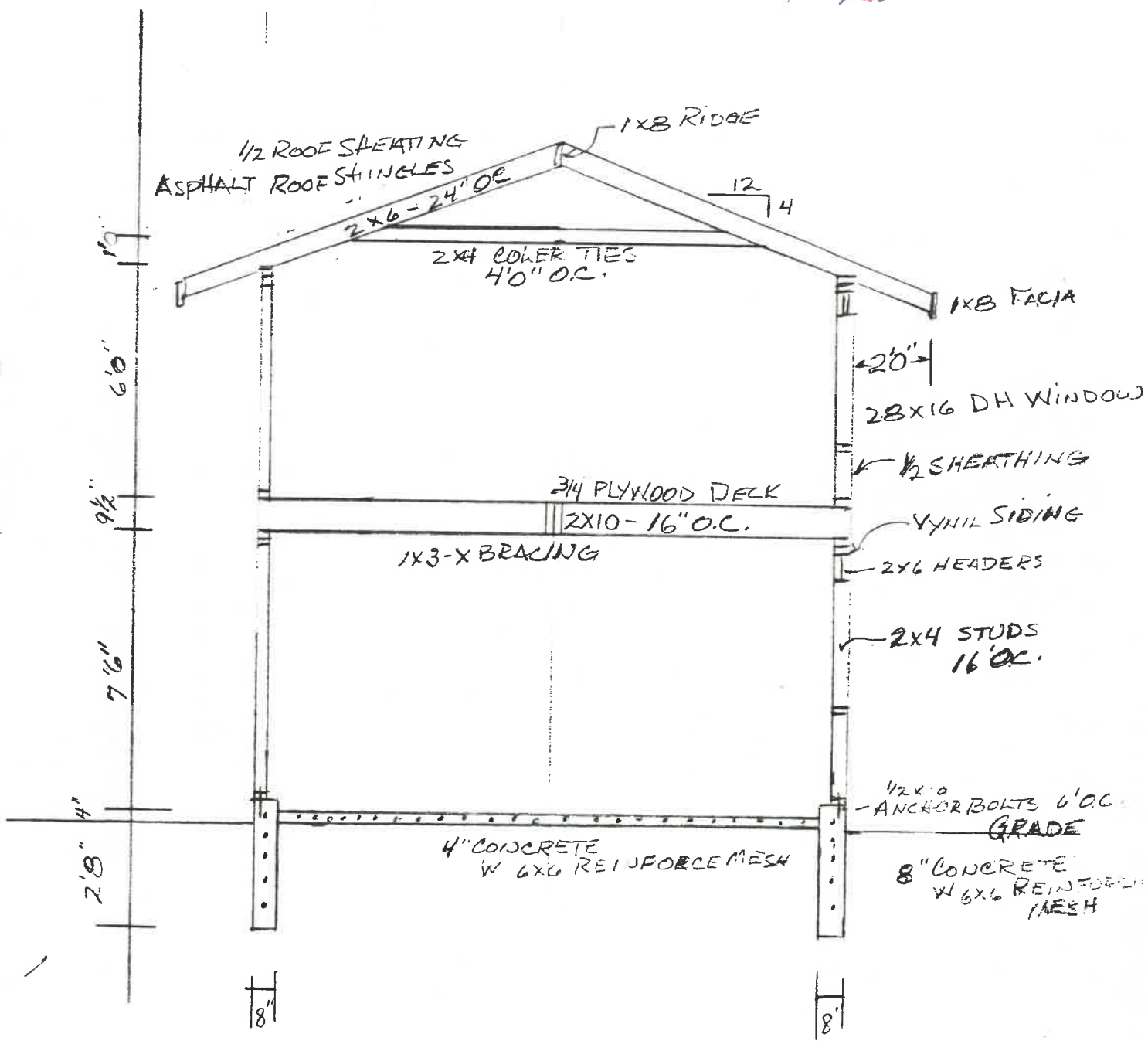

1/4" = 1 FT

P. STEVENS
 113 PONTIUS ST
 NAPOLEON, LA

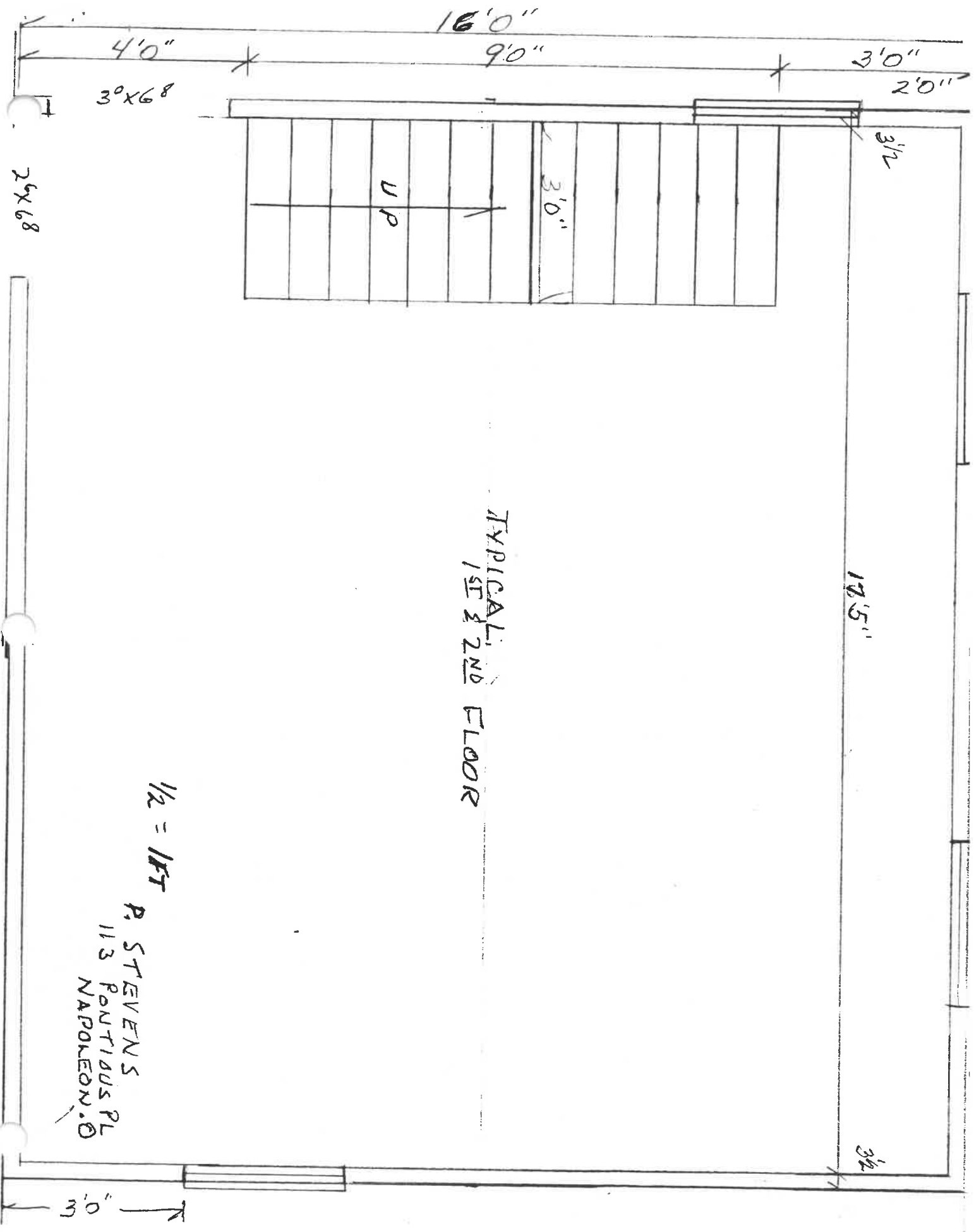

TYPICAL
1ST & 2ND FLOOR

1/2 = 1FT

P. STEVENS
113 PONTIAC PL
NAPOLEON, O.

ROOFING FINISH

3/12 TAB

ROOF PITCH

4/12

RAFTERS

2x6 or 2x8
at 16 o.c.

COLLER TIES
CEILING JOISTS

2x4 2x6 or 2x8
at 48 16 o.c.

WALL STUDS

2x4
at 16 o.c.

7'-6" clear floor
to ceiling height
(minimum)

EXTERIOR
WALL FINISH

INTERIOR
WALL FINISH

NONE

1/2 PW
w/ Vinyl Siding

FLOOR FINISH

CONCRETE

FOUNDATION
BOLT

1/2" x 10"
6'-0" o.c. max.

2ND FLOOR
FLOOR JOISTS

size 2x10
at 16 o.c.

Top of foundation
to grade - 8" min.

FOUNDATION WALL

thickness 8"
depth 3ft.

FOOTER

width 8"
depth 3ft.

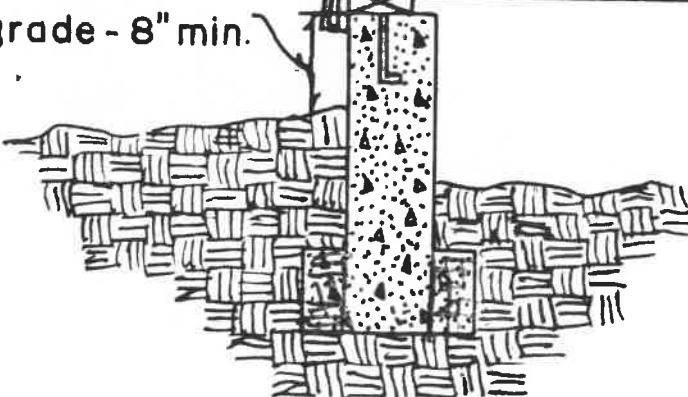

CITY OF NAPOLEON
BUILDING INSPECTION DEPARTMENT
APPLICATION FOR BUILDING PERMIT
(Please print or type)

The undersigned hereby makes application for construction, installation, or alteration work as herein specified, agreeing to do all such work in strict accordance with the City of Napoleon's adopted Building Codes.

Location of project 113 Pontreus Place Cost of project approx. 4500
Owner's Name Philip W. Stevens Address 113 Pontreus Place
Contractor MEL LANGER Telephone No. 419 592-2346
Address 533-2192 Co Rd 4A

Lot Information: (Not required for siding job)

Lot No. 8 Subdivision OE HUDDLE'S
Zoning District _____ Lot Size _____ ft. X _____ ft. Area _____ sq. ft.
Setbacks: Front _____ Right Side 6'6" Left Side _____ Rear 13'0"

Work Information:

Residential Commercial _____ Industrial _____
New Construction _____ Addition _____ Remodel _____

Accessory Building STORAGE SHED Siding VINYL LAP
(Specific Type)

Brief Description of Work: ----- 16x8 STORAGE SHED

Size: Length 18'0" Width 16'0" No. of Stories 2
Area: 1st Floor 288 sq. ft. Basement _____ sq. ft.
2nd Floor 288 sq. ft. Accessory Bldg. _____ sq. ft.
3rd Floor _____ sq. ft. Other _____ sq. ft.

Additional Information: _____

APPLICATION FOR PERMIT SHALL BE ACCOMPANIED BY TWO COMPLETE SETS OF PLANS INCLUDING: ELEVATIONS, FLOOR PLANS, CROSS SECTIONS AND PLOT PLAN. IF ADDITION OR REMODELING, SHOW ALL EXISTING STRUCTURES AND THEIR SIZE AND LOCATION. ALL PLANS SHALL BE DRAWN TO SCALE.

Date July 19, 1985 Applicant's Signature Philip W. Stevens

PERMIT NO. 1066
PERMIT FEE \$ 18.00

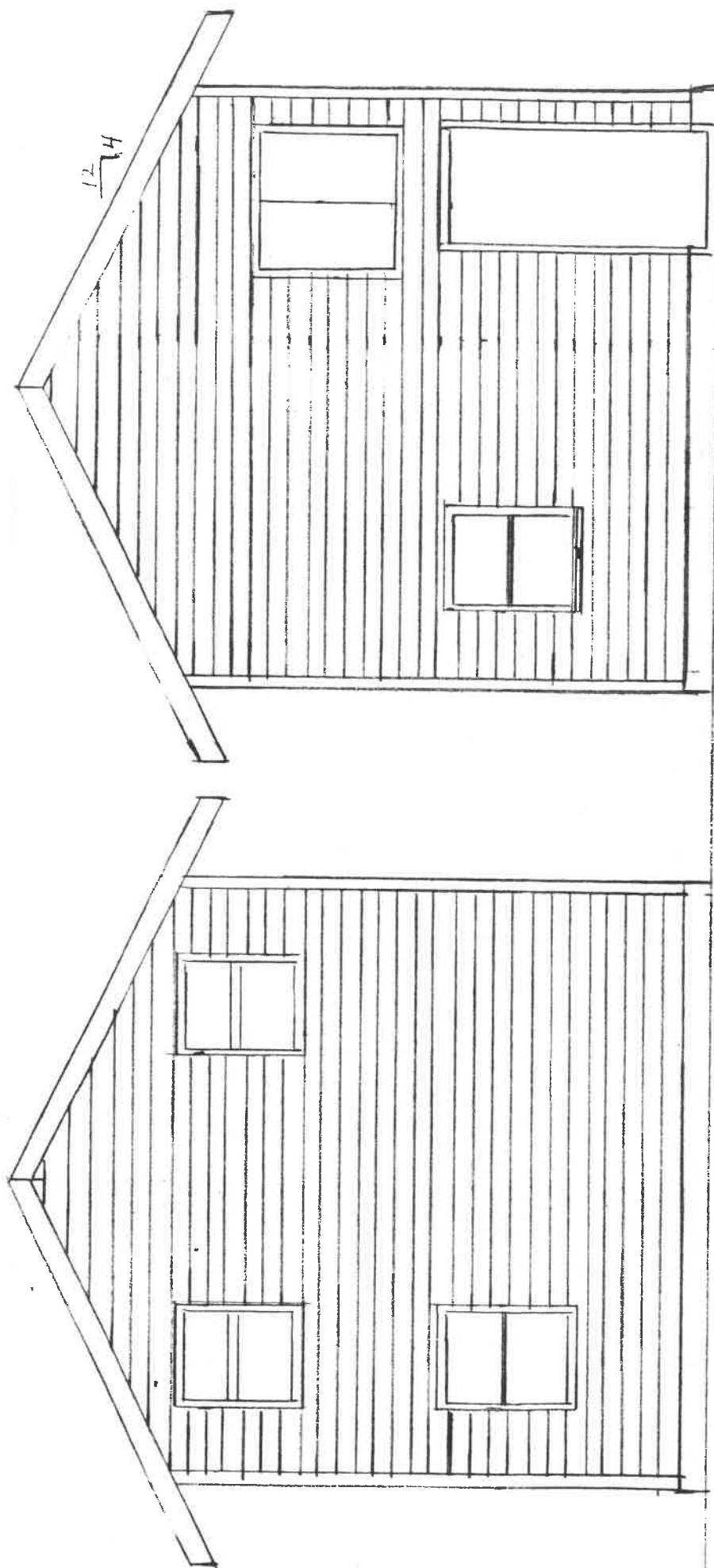

WEST SIDE

EAST SIDE

P. STEVENS
113 PONTIAC
NAPOLÉON, C

NORTH SIDE

P. STEVENS
113 PONTIUS PL
NAPOLEON, @

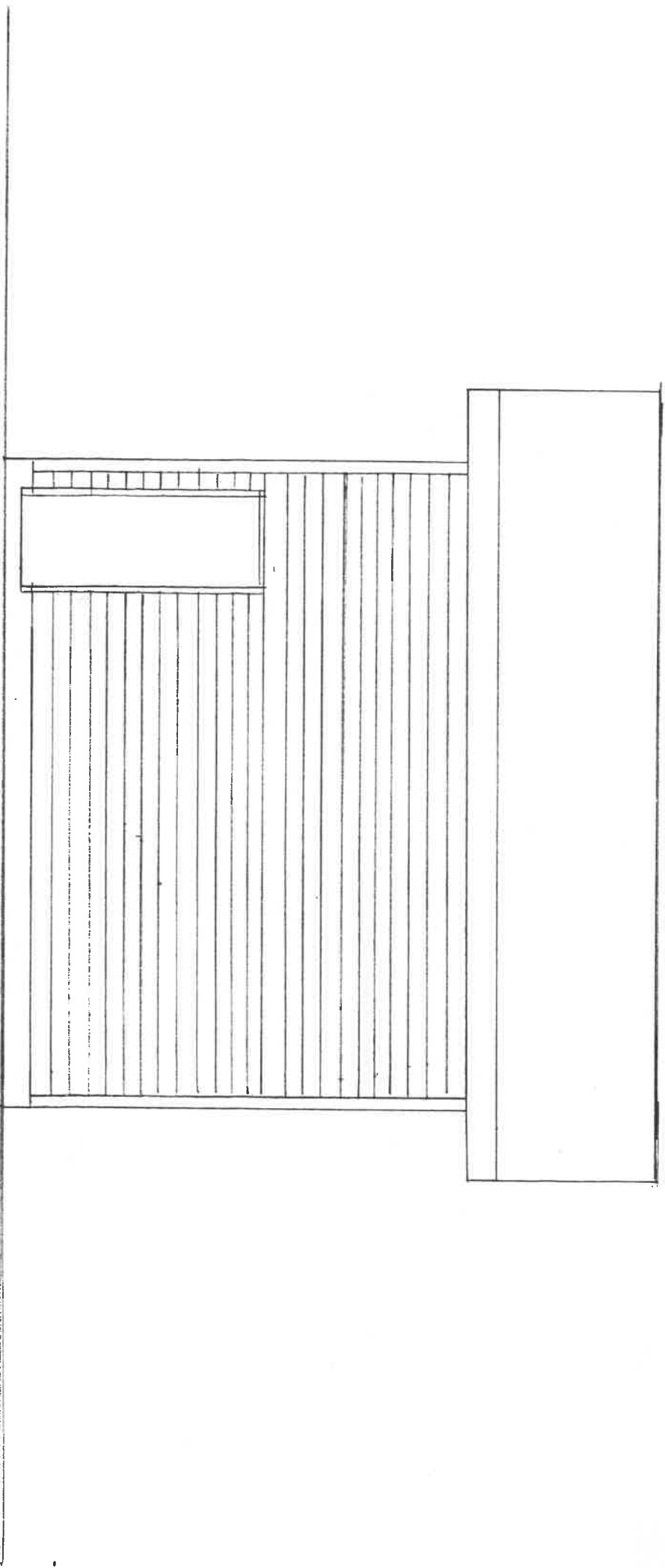

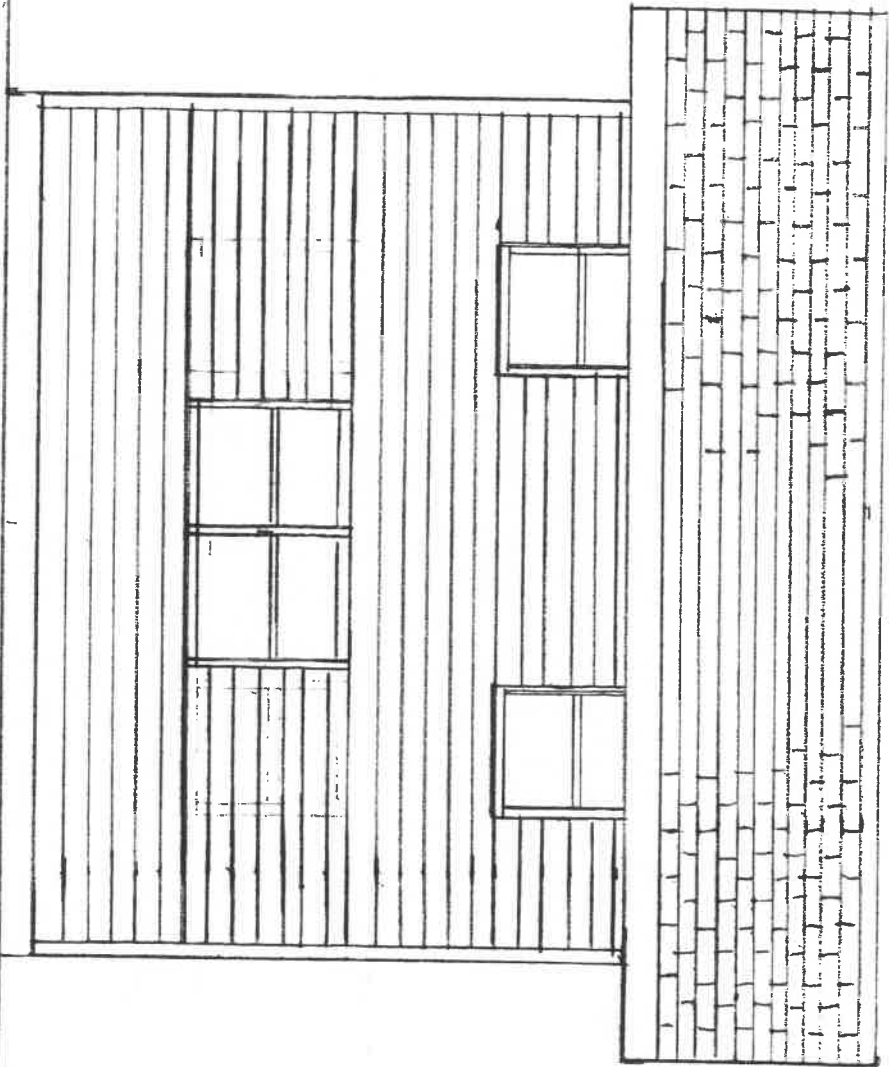

SOUTH SIDE

R. STEVENS
113 PONTIAC PL
NAPOLI, FL

PERMIT

CITY OF NAPOLEON - BUILDING DEPARTMENT

255 West Riverview Avenue, Napoleon, Ohio 43545 - 419-592-4010

Permit No. 01066 Issued 19 Jul 85
date

Job Location 113 Pontinus Place
address

Lot 8 Huddles Subdivision
sub-div or legal discript

Issued By Richard Hayman PEB
building official

Owner Phillip Stevens 592-2346
name tel.

Address 133 Pontious Place

Agent Mei Langel 533-2192
builder-eng.-etc. tel.

Address County Road 4-A

Description of Use Single Family Residential

Residential R4
no. dwelling units

Commercial _____ Industrial _____

New ~~XXXXX~~ Add'n. _____ Alter _____ Remodel _____

Mixed Occupancy _____

Change of Occupancy _____

Estimated Cost \$ 6,000.00

FEES	BASE	PLUS	TOTAL
BUILDING	18.00	- 0	18.00
ELECTRICAL	5.00	1.00	6.00
PLUMBING			
MECHANICAL			
DEMOLITION			
ZONING			
SIGN			
WATER TAP			
SEWER TAP			
TEMP. ELECT.			
ADDITIONAL PLAN REVIEW	Struct. _____ hrs	Elect. _____ hrs	
TOTAL FEES.....			24.00
LESS MIN. FEES PAID <u>7/19/85</u> <small>date</small>			18.00
BALANCE DUE.....			6.00

ZONING INFORMATION

district <u>"A" Res</u>	lot dimensions <u>70.00 x 162.50</u>	area <u>11,375.00</u>	front yd <u>50Acc</u>	side yds <u>5Acc</u>	rear yd <u>10Acc</u>
max hgt <u>18Acc</u>	no pkg spaces <u>2</u>	no ldg spaces	max cover <u>3,981.25</u>	petition or appeal req'd <u>N/A</u>	PAID

JUL 22 1985
CITY OF NAPOLEON

WORK INFORMATION:

Size: Length 18 Width 16 Stories 1 Ground Floor Area 288

Height _____ Building Volume (for demo. permit) _____ cu. ft.

Electrical: _____
brief description

Plumbing: _____
brief description

Mechanical: _____
brief description

Sign: _____ Dimensions _____ Sign Area _____
type

Additional Information: 16 x 18 Storage Shed

Date _____ Applicant Signature Phillip W Stevens
owner-agent

PROPERTY
CITY OF WASHINGTON - DISTRICT OF COLUMBIA
OFFICE OF THE COMMISSIONER OF TAXES AND REVENUE

0300

NO.	NAME	ADDRESS	CITY	STATE	PROPERTY	ASSESSMENT	TAXES	REMARKS
1
2
3
4
5
6
7
8
9
10
11
12
13
14
15
16
17
18
19
20
21
22
23
24
25
26
27
28
29
30
31
32
33
34
35
36
37
38
39
40
41
42
43
44
45
46
47
48
49
50
51
52
53
54
55
56
57
58
59
60
61
62
63
64
65
66
67
68
69
70
71
72
73
74
75
76
77
78
79
80
81
82
83
84
85
86
87
88
89
90
91
92
93
94
95
96
97
98
99
100

101
102
103
104
105
106
107
108
109
110
111
112
113
114
115
116
117
118
119
120
121
122
123
124
125
126
127
128
129
130
131
132
133
134
135
136
137
138
139
140
141
142
143
144
145
146
147
148
149
150
151
152
153
154
155
156
157
158
159
160
161
162
163
164
165
166
167
168
169
170
171
172
173
174
175
176
177
178
179
180
181
182
183
184
185
186
187
188
189
190
191
192
193
194
195
196
197
198
199
200

CITY OF NAPOLEON
BUILDING INSPECTION DEPARTMENT
APPLICATION FOR BUILDING PERMIT
(Please print or type)

The undersigned hereby makes application for construction, installation, or alteration work as herein specified, agreeing to do all such work in strict accordance with the City of Napoleon's adopted Building Codes.

Location of project 113 Pontion's Place Cost of project approx. 4500
Owner's Name Philip W. Stevens Address 113 Pontion's Place
Contractor MEL LANGER Telephone No. 419 592-2346
Address 533-2192 Co Rd 4-A

Lot Information: (Not required for siding job)

Lot No. 8 Subdivision OE HUDDLE'S
Zoning District _____ Lot Size _____ ft. X _____ ft. Area _____ sq. ft.
Setbacks: Front _____ Right Side 6'6" Left Side _____ Rear 13'0"

Work Information:

Residential Commercial _____ Industrial _____
New Construction _____ Addition _____ Remodel _____
Accessory Building STORAGE SHED Siding VINYL LAP
(Specific Type)
Brief Description of Work: 16x8 STORAGE SHED

Size: Length 18'0" Width 16'0" No. of Stories 2
Area: 1st Floor 288 sq. ft. Basement _____ sq. ft.
2nd Floor 288 sq. ft. Accessory Bldg. _____ sq. ft.
3rd Floor _____ sq. ft. Other _____ sq. ft.

Additional Information: _____

APPLICATION FOR PERMIT SHALL BE ACCOMPANIED BY TWO COMPLETE SETS OF PLANS INCLUDING: ELEVATIONS, FLOOR PLANS, CROSS SECTIONS AND PLOT PLAN. IF ADDITION OR REMODELING, SHOW ALL EXISTING STRUCTURES AND THEIR SIZE AND LOCATION. ALL PLANS SHALL BE DRAWN TO SCALE.

Date July 19, 1985 Applicant's Signature Philip W. Stevens

PERMIT NO.

1009

PERMIT FEE \$

100

PLOT PLAN

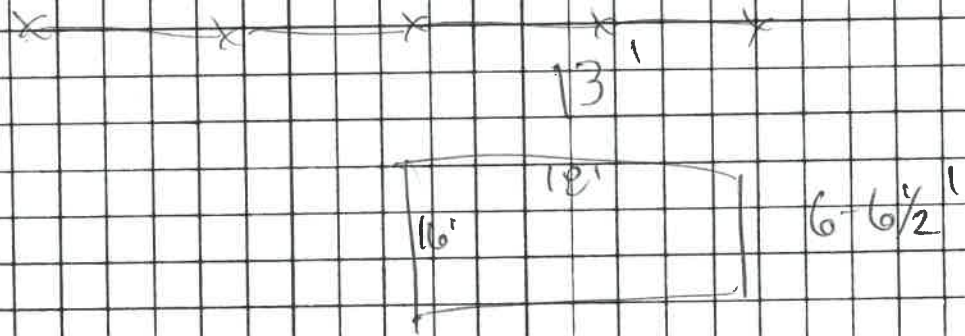

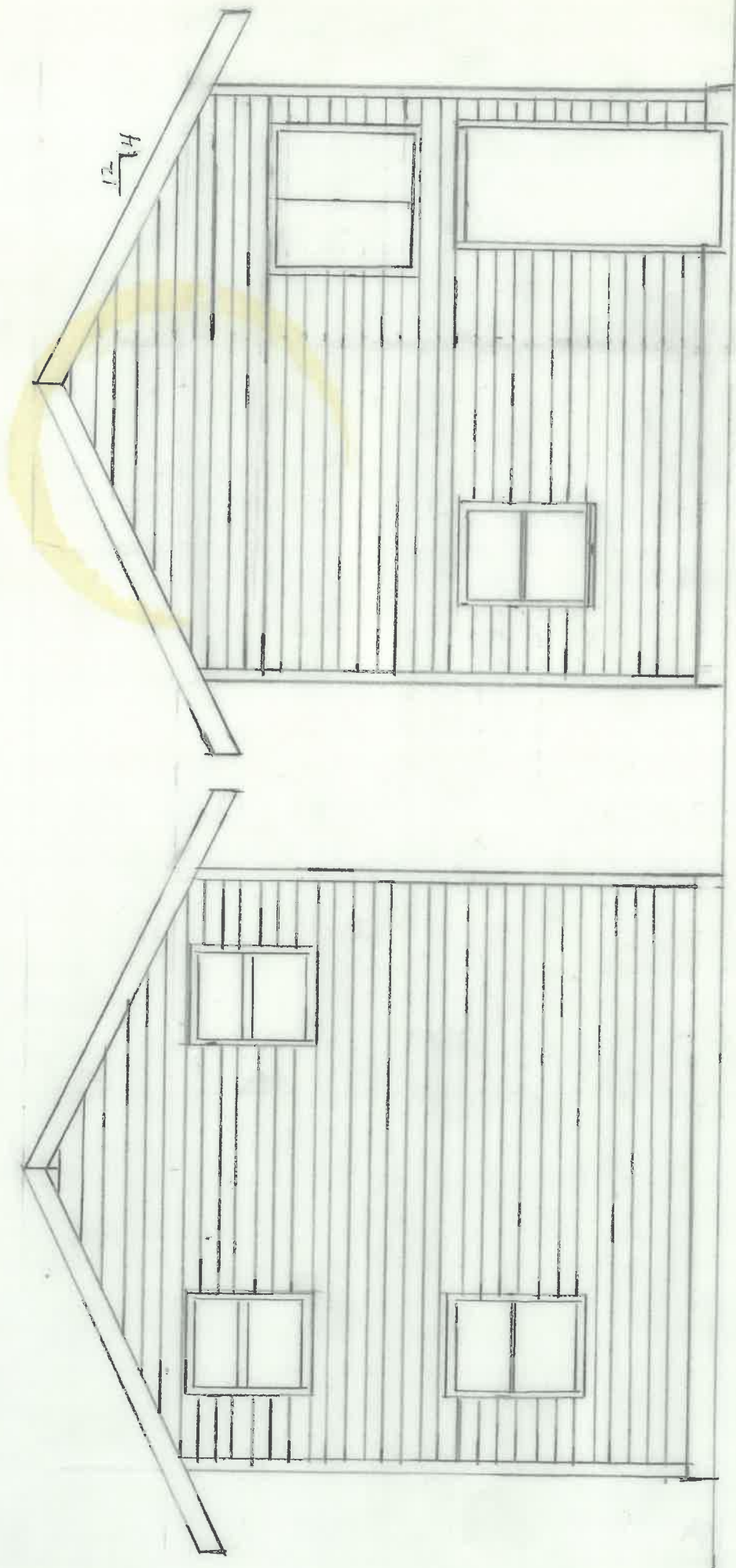

WEST SIDE

EAST SIDE

P. STEVENS
113 PONTIAC ST
NAPOLI, O.

МІТРОПОЛІТ
113 БОМБІТОРА
В ЗІБІЛЕНІ

ПРАВІЙ БІК

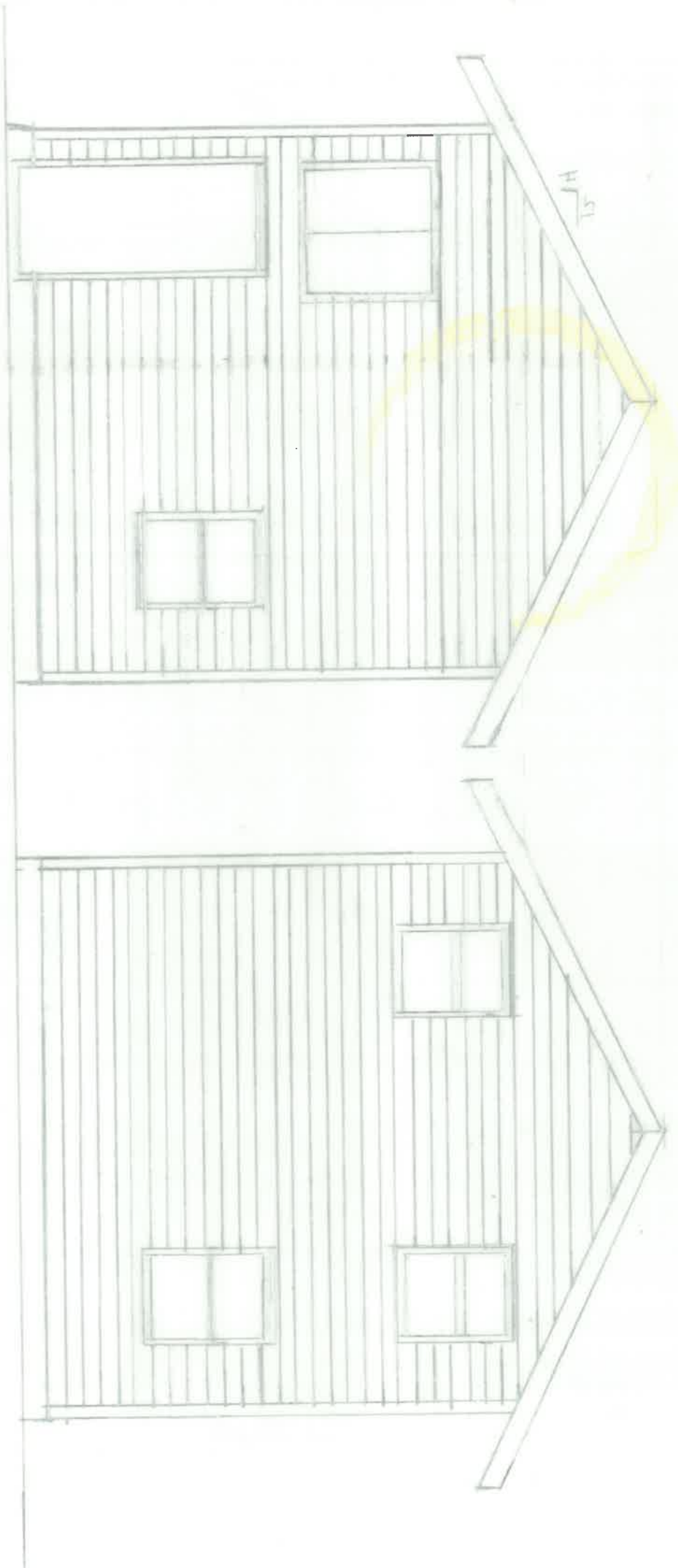

ЛІВІЙ БІК

NORTH SIDE

P. STEVENS
113 PONTIAC PL
NAPOLÉON, Ⓞ

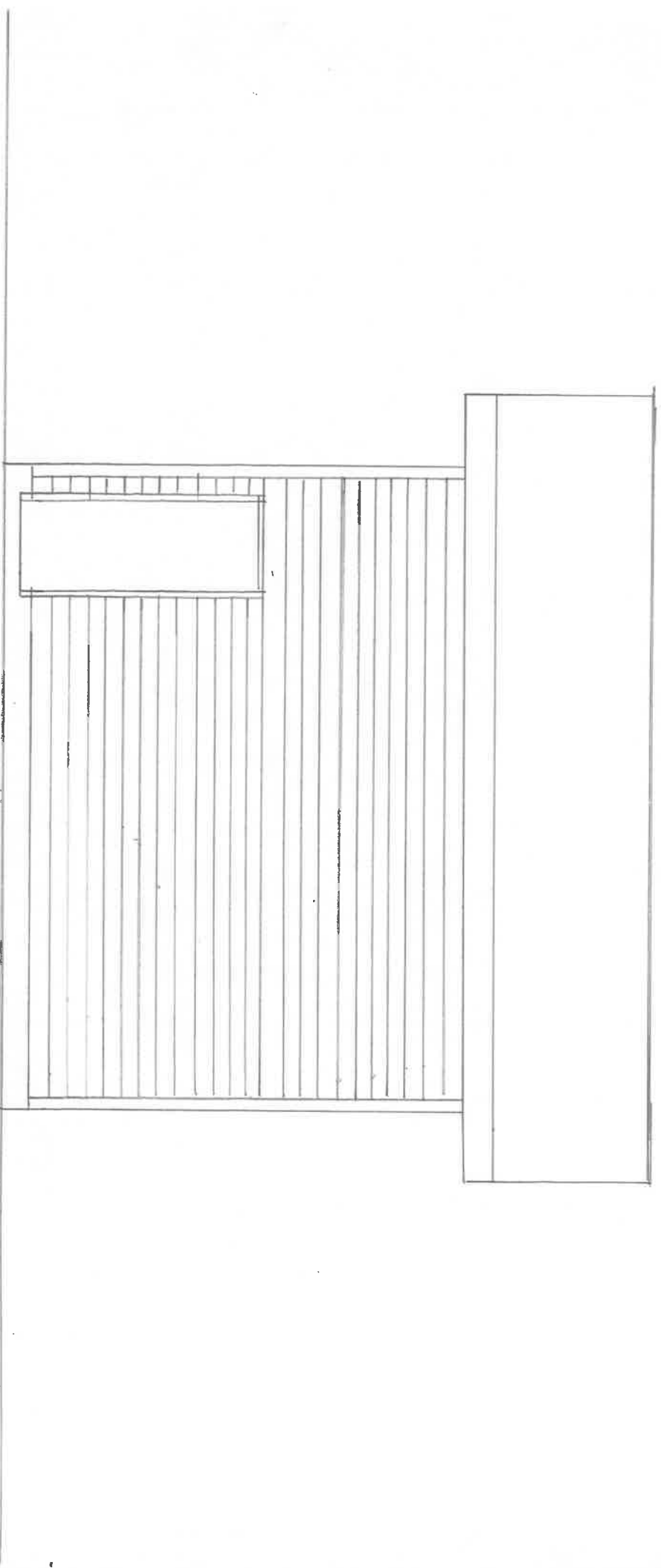

SOUTH SIDE

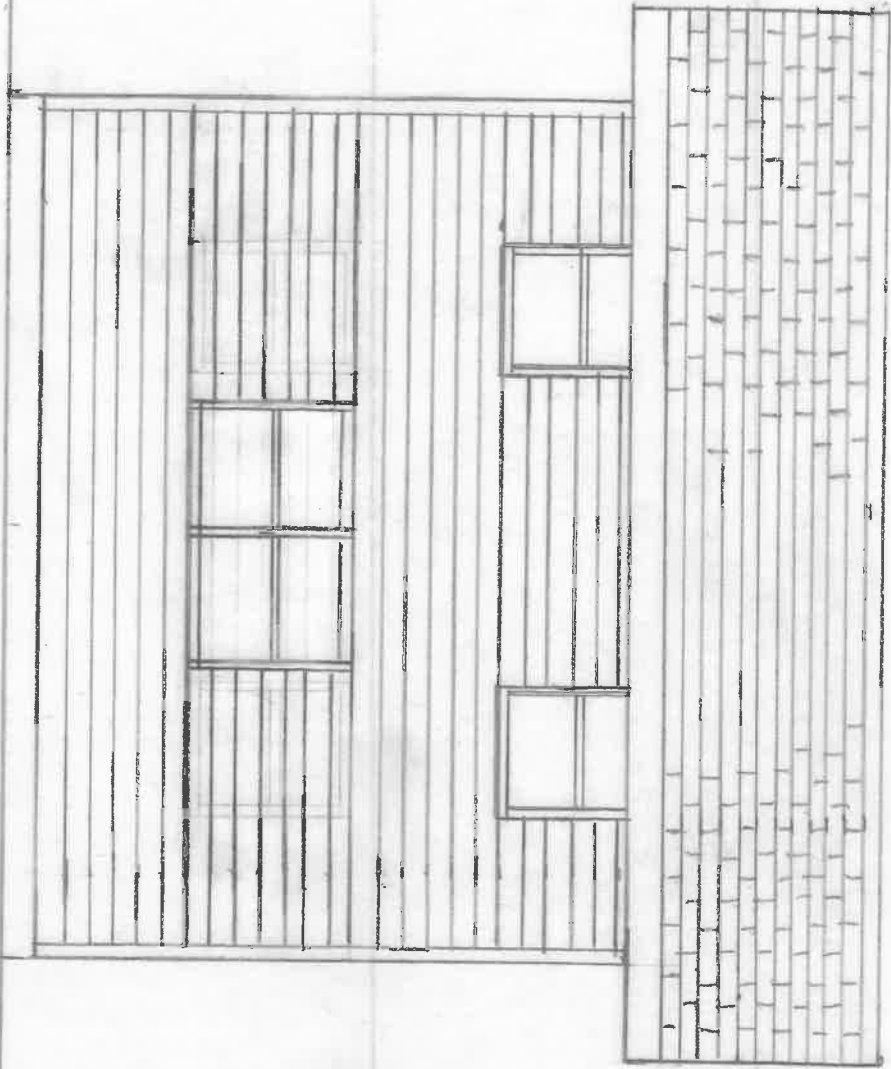

R. STEVENS
113 PONTIUS PL
HARPOEDN. D

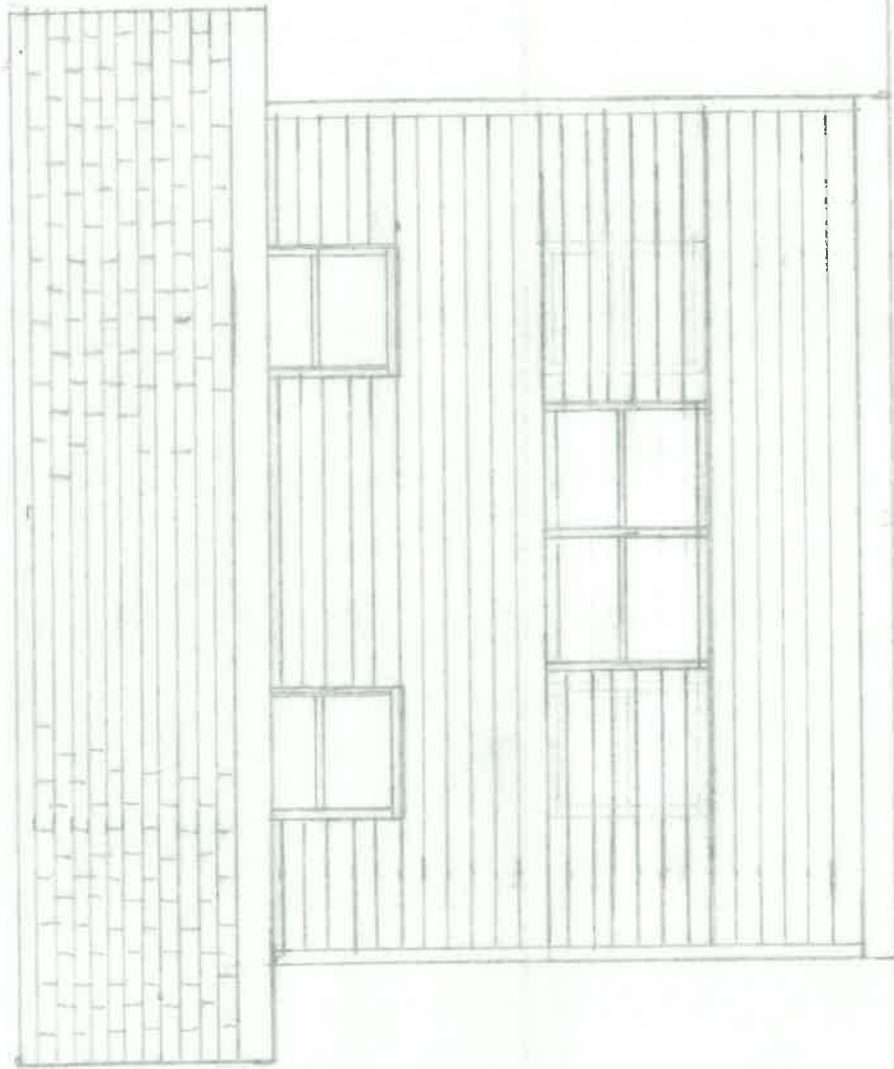

SOUTH SIDE

WABORFEDON, O.
113 BOUNTY ST
B' STEVENS

CITY OF NAPOLEON
BUILDING DEPT.

Plan Approval
By W. Beck Date 7/24/95

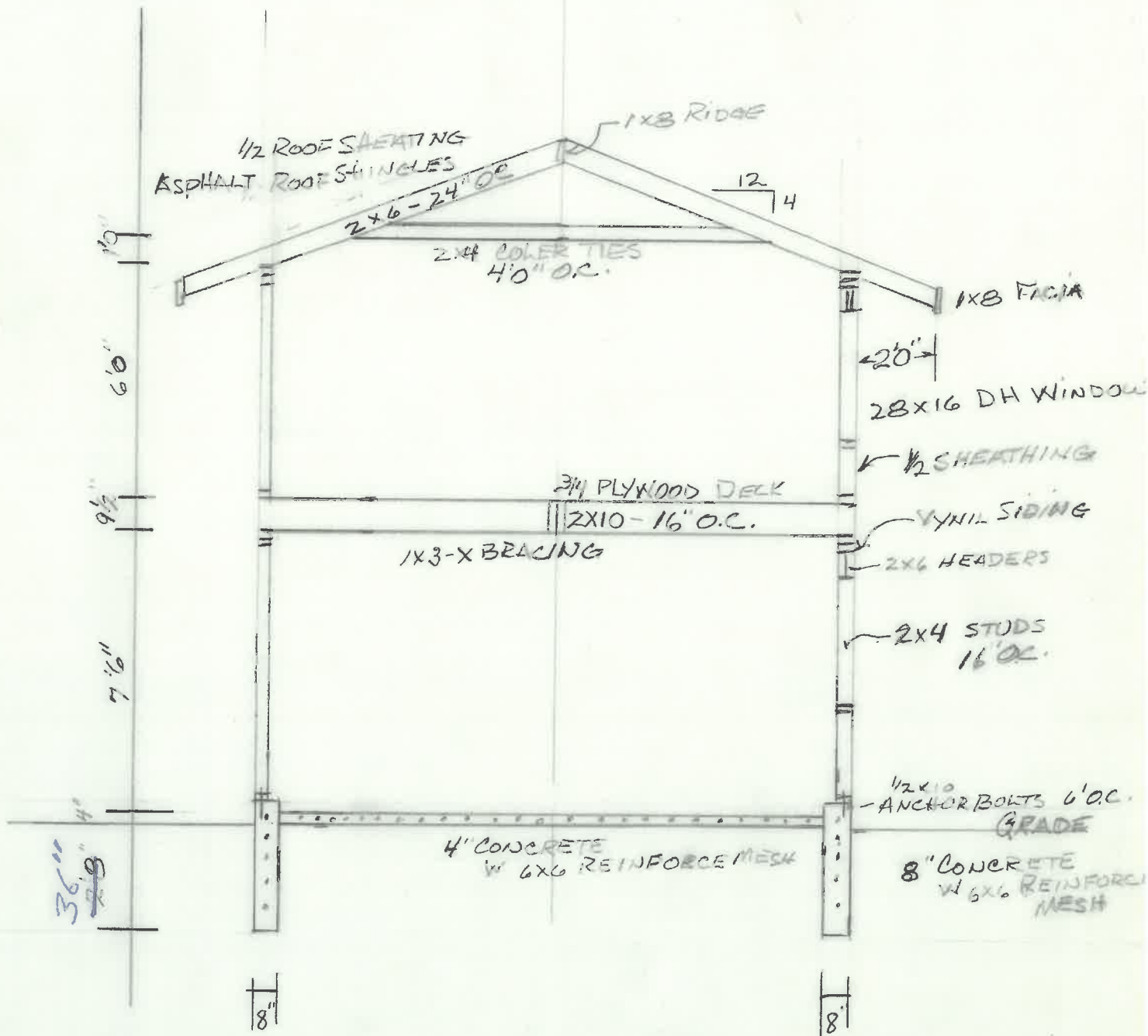

1/4" = 1 FT

P. STEVENS
113 PORTION
NAPOLEON, LA

CITY OF MARBLETON
BUILDING DEPT.
Plan Approval
By Hand Date 1/24/22

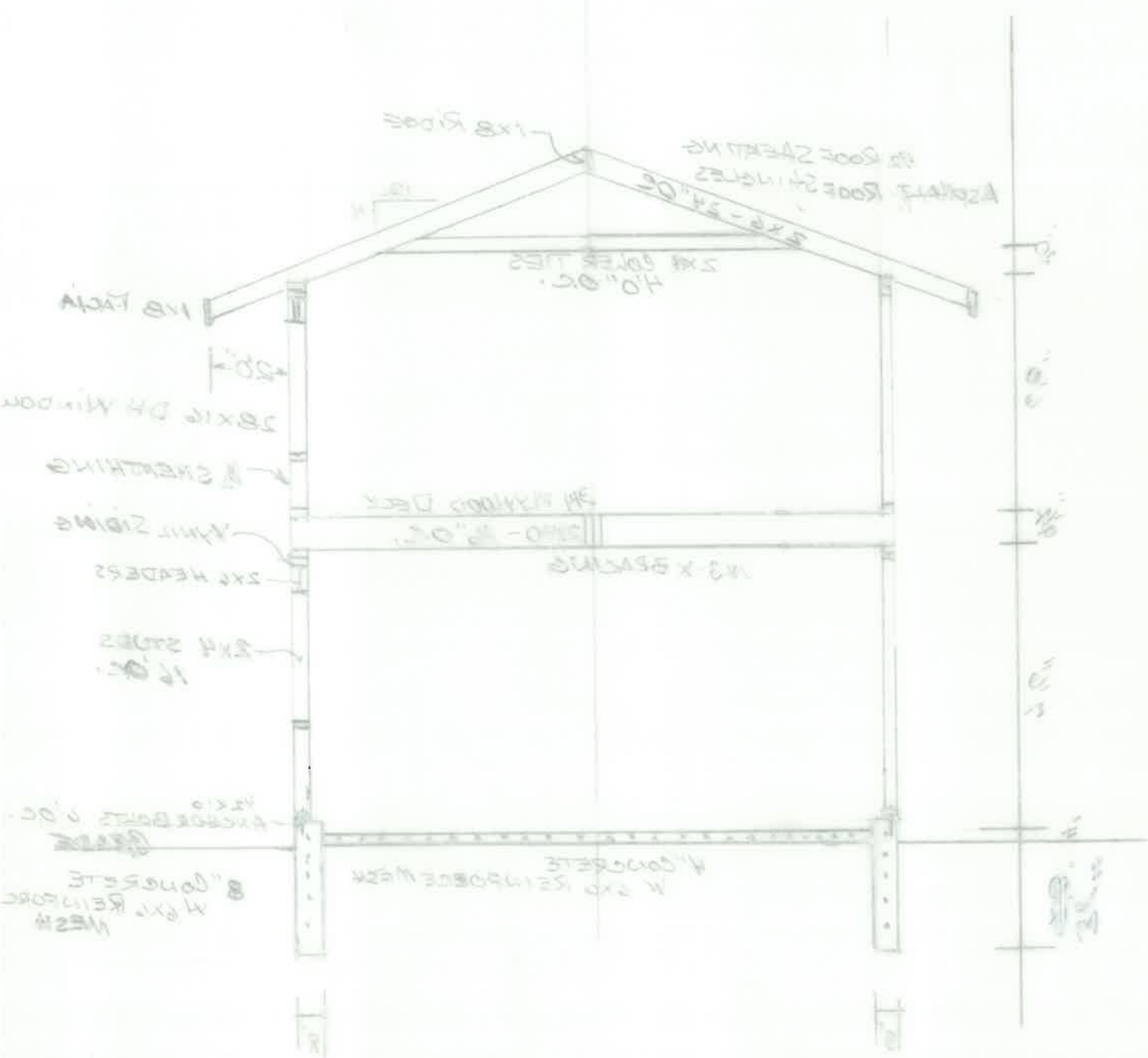

MARBLETON,
113 BONTON
P. STEVEN

1/24/22

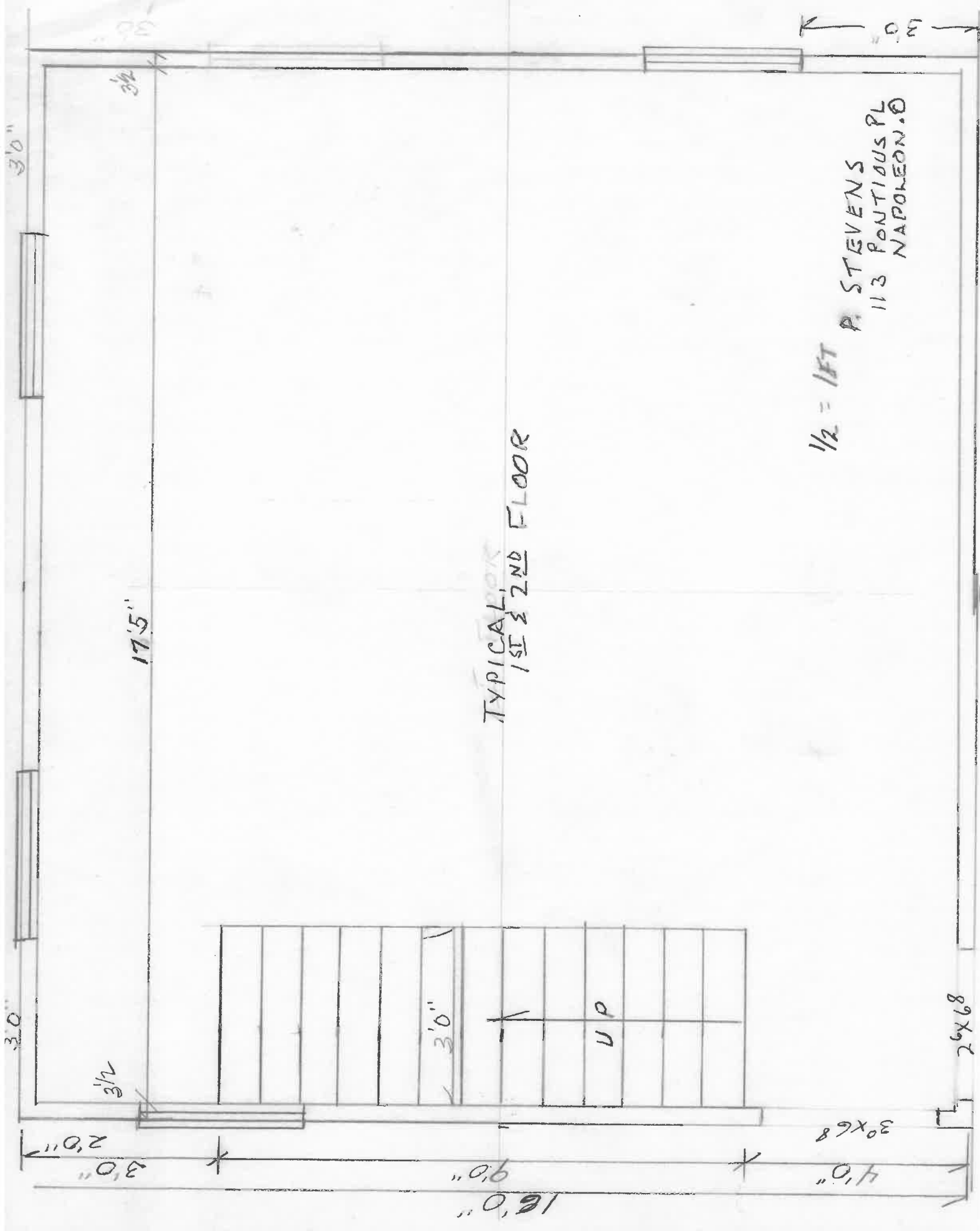

TYPICAL
1ST & 2ND FLOOR

1/2 = 1/8"
P. STEVENS
113 PONTIAC PL
NAPOLEON, O

17'5"

3'0"

UP

8'9"

3'0"

3'0"

16'0"

30x68

4'0"

3'0"
2'0"

0'5"

3'0"

3'0"

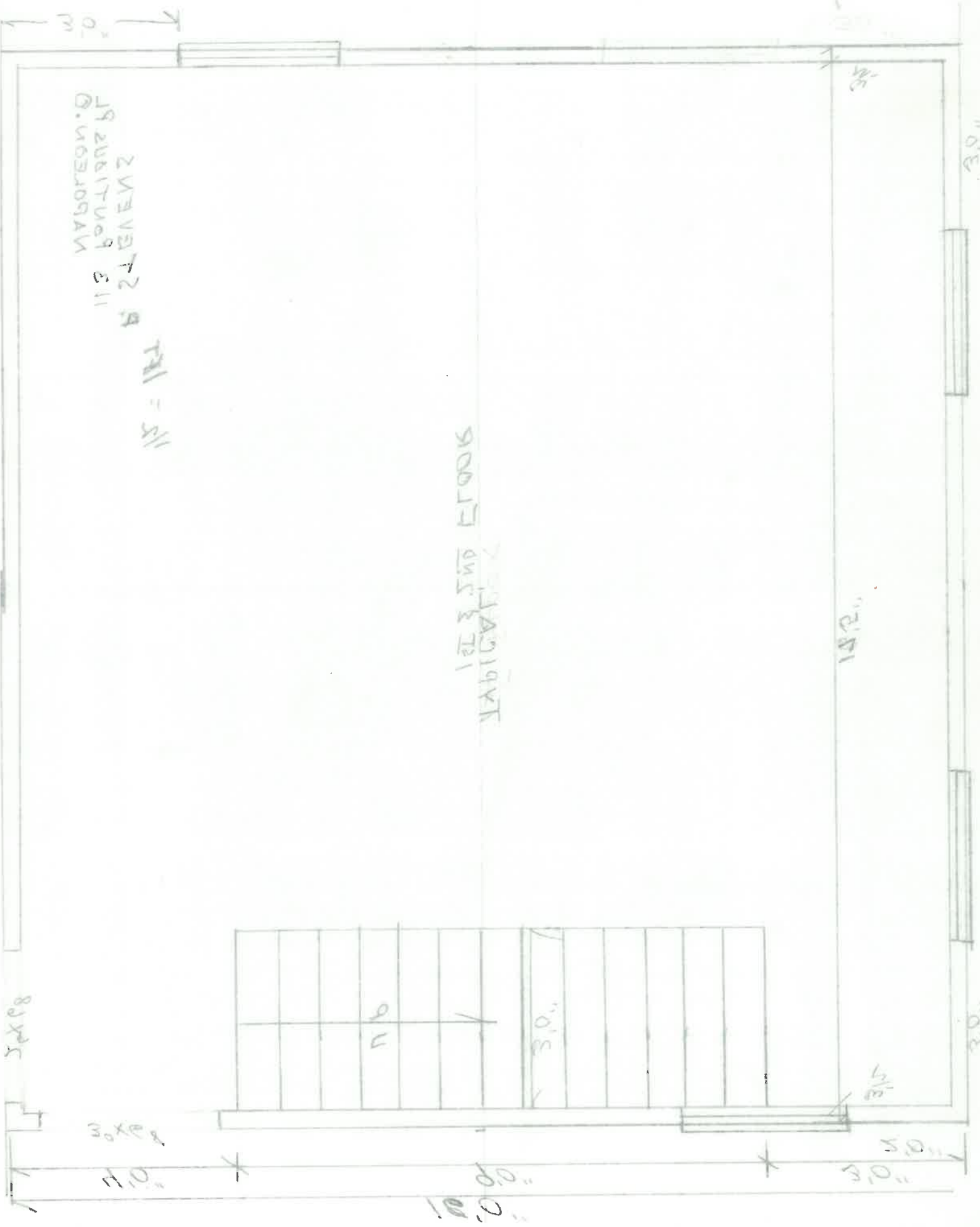

MAJLIS DUNIA
D. MAJLIS DUNIA

1.5 = 1.5

MAJLIS DUNIA

14.2''

3.0''

3.0''

3.0''

3.0''

10.0''

3.0''

3.0''

3.0''

1.5

3.0''

ROOFING FINISH

3 IN / TAB

ROOF PITCH

4/12

RAFTERS

2x6 or 2x8
at 16 o.c.

COLLER TIES
CEILING JOISTS

2x4 2x6 or 2x8
at 16 o.c.

WALL STUDS

2x4
at 16 o.c.

7'-6" clear floor
to ceiling height
(minimum)

EXTERIOR
WALL FINISH

1/2 PW
w/ Vinyl Saps Sealing

INTERIOR
WALL FINISH

NONE

FOUNDATION

BOLT
1/2" x 10"
6'-0" o.c. max.

FLOOR FINISH

CONCRETE

2ND FLOOR
FLOOR JOISTS

size 2x10
at 16 o.c.

Top of foundation
to grade - 8" min.

FOUNDATION WALL

thickness 8"
depth 3ft.

FOOTER

width 8"
depth 3ft.

