

PERMIT

CITY OF NAPOLEON - BUILDING DEPARTMENT

255 West Riverview Avenue, Napoleon, Ohio 43545 - 419-592-4010

Permit No. 01038 Issued May 29, 1985 date

Job Location 120 Pontious Place address

Lot sub-div or legal discript

Issued By Richard G. Hayman building official

Owner Wren M. Reese 599-5108 name tel.

Address 120 Pontious Place

Agent Owner builder-eng.-etc. tel.

Address

Description of Use Garage Addition

Residential Single Family no. dwelling units

Commercial Industrial

New Add'n. XXXX Alter Remodel

Mixed Occupancy

Change of Occupancy

Estimated Cost \$ 3,000.00

FEES	BASE	PLUS	TOTAL
BUILDING			12.00
ELECTRICAL			
PLUMBING			
MECHANICAL			
DEMOLITION			
ZONING			
SIGN			
WATER TAP			
SEWER TAP			
TEMP. ELECT.			
ADDITIONAL PLAN REVIEW	Struct. hrs		
	Elect. hrs		
TOTAL FEES			12.-00
LESS MIN. FEES PAID			-0-
BALANCE DUE			12.00

ZONING INFORMATION

district	lot dimensions	area	front yd	side yds	rear yd
max hgt	no pkg spaces	no ldg spaces	max cover	petition or appeal req'd	date appr

WORK INFORMATION:

Size: Length 24-5 Width 17 Stories 1 Ground Floor Area 416.5

Height Building Volume (for demo. permit) cu. ft.

Electrical: brief description

Plumbing: brief description

Mechanical: brief description

Sign: type Dimensions Sign Area

Additional Information:

Date 5/29/85 Applicant Signature Wren M. Reese owner-agent

PAID

MAY 29 1985

CITY OF NAPOLEON

PERMIT

CITY OF NAPOLEON - BUILDING DEPARTMENT

255 West Riverview Avenue, Napoleon, Ohio 43545 - 419-592-4010

Permit No. 01038 Issued May 29, 1985
date
 Job Location 120 Pontious Place
address
 Lot _____
sub-div or legal discript
 Issued By Richard G. Hayman
building official
 Owner Wren M. Reese 599-5108
name tel.
 Address 120 Pontious Place
 Agent Owner
builder-eng.-etc. tel.
 Address _____
 Description of Use Garage Addition

 Residential Single Family
no. dwelling units
 Commercial _____ Industrial _____
 New _____ Add'n. XXXX Alter _____ Remodel _____
 Mixed Occupancy _____
 Change of Occupancy _____
 Estimated Cost \$ 3,000.00

FEE	BASE	PLUS	TOTAL
<input type="checkbox"/> BUILDING			12.00
<input type="checkbox"/> ELECTRICAL			
<input type="checkbox"/> PLUMBING			
<input type="checkbox"/> MECHANICAL			
<input type="checkbox"/> DEMOLITION			
<input type="checkbox"/> ZONING			
<input type="checkbox"/> SIGN			
WATER TAP			
SEWER TAP			
TEMP. ELECT.			
ADDITIONAL PLAN REVIEW	Struct. _____ hrs		
	Elect. _____ hrs		
TOTAL FEES.....			12.-00
LESS MIN. FEES PAID _____			-0-
<small>date</small>			
BALANCE DUE.....			12.00

ZONING INFORMATION

district	lot dimensions		area	front yd	side yds	rear yd
max hgt	no pkg spaces	no ldg spaces	max cover	petition or appeal req'd	date appr	

WORK INFORMATION:

Size: Length 24-5 Width 17 Stories 1 Ground Floor Area 416.5
 Height _____ Building Volume (for demo. permit) _____ cu. ft.
 Electrical: _____
brief description
 Plumbing: _____
brief description
 Mechanical: _____
brief description
 Sign: _____ Dimensions _____ Sign Area _____
type
 Additional Information: _____

PAID

MAY 29 1985

CITY OF NAPOLEON

Date 5/29/85 Applicant Signature Wren M. Reese
owner-agent

599-2065

CITY OF NAPOLEON
BUILDING INSPECTION DEPARTMENT
APPLICATION FOR BUILDING PERMIT
(Please print or type)

The undersigned hereby makes application for construction, installation, or alteration work as herein specified, agreeing to do all such work in strict accordance with the City of Napoleon's adopted Building Codes.

Location of project X 120 PONTIOUS Cost of project 3,000.-

Owner's Name X WREN M. REESE Address X 120 PONTIOUS

Contractor Self Telephone No. X 599-5108

Address _____

Lot Information: (Not required for siding job)

Lot No. _____ Subdivision _____

Zoning District _____ Lot Size _____ ft. X _____ ft. Area _____ sq. ft.

Setbacks: Front _____ Right Side _____ Left Side _____ Rear _____

Work Information:

Residential X Commercial _____ Industrial _____

New Construction _____ Addition X Remodel X

Accessory Building _____ Siding _____

Brief Description of Work: Garage to be extended (Specific Type)

as general paint

Size: Length 9'3" Width 17 No. of Stories 1

Area: 1st Floor 157 sq. ft. Basement _____ sq. ft.

2nd Floor _____ sq. ft. Accessory Bldg. _____ sq. ft.

3rd Floor _____ sq. ft. Other _____ sq. ft.

Additional Information: _____

APPLICATION FOR PERMIT SHALL BE ACCOMPANIED BY TWO COMPLETE SETS OF PLANS INCLUDING: ELEVATIONS, FLOOR PLANS, CROSS SECTIONS AND PLOT PLAN. IF ADDITION OR REMODELING, SHOW ALL EXISTING STRUCTURES AND THEIR SIZE AND LOCATION. ALL PLANS SHALL BE DRAWN TO SCALE.

Date X 5/28/85 Applicant's Signature Wren M. Reese

DRAW PLOT PLAN REVERS SIDE

PERMIT NO. 1038
PERMIT FEE \$ 12.00

PLOT PLAN

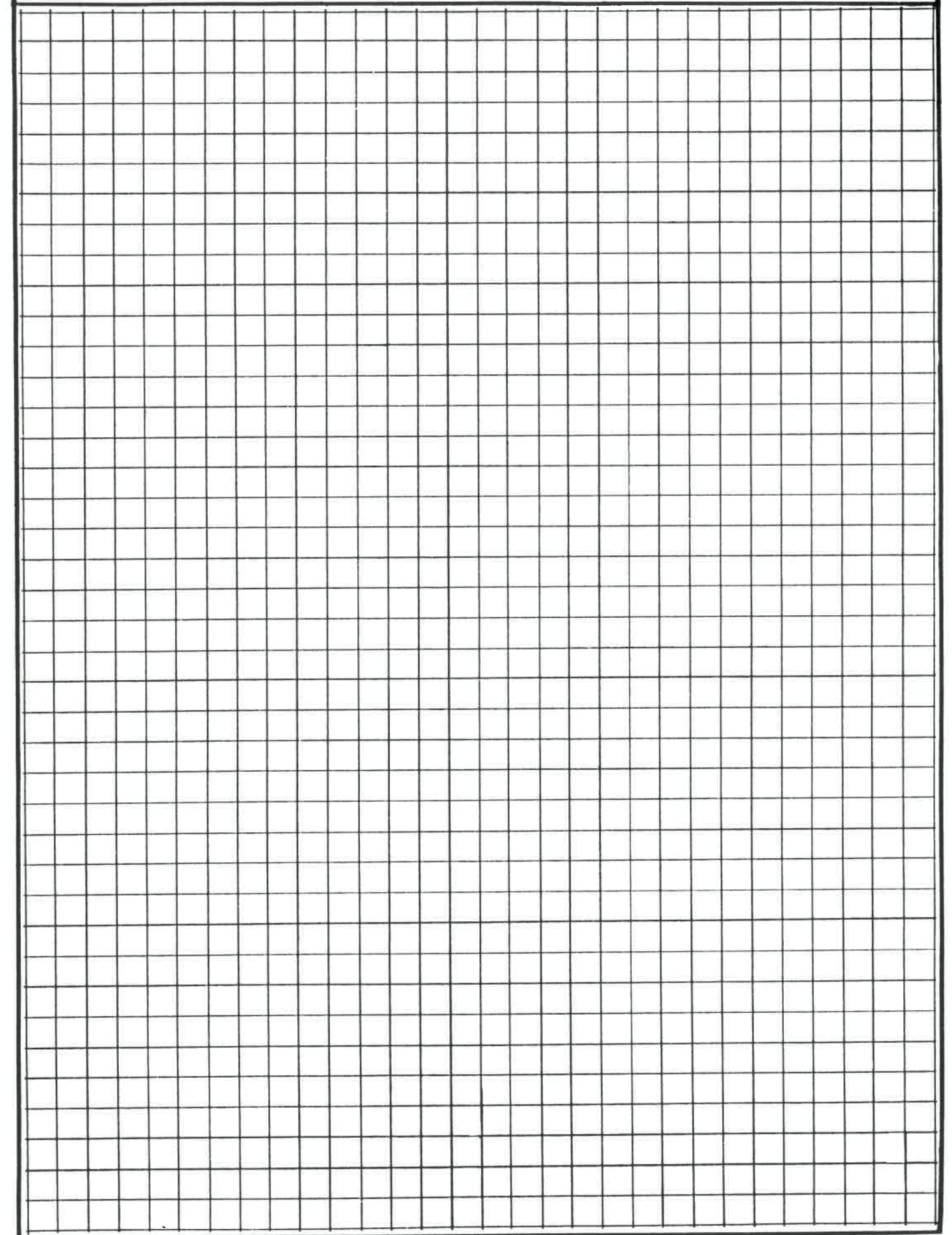

ROOFING FINISH
5/8 CD, 15" felt, 3/1 shingles

ROOF PITCH
6/12

RAFTERS
2x6 or 2x8
at _____ o.c.

TRUSSES 2'00"

CEILING JOISTS
2x6 or 2x8
at 16" o.c.

WALL STUDS
2x4
at 16" o.c.

7'-6" clear floor
to ceiling height
(minimum)

EXTERIOR
WALL FINISH
25/32 Sheathing
Vinyl Siding

INTERIOR
WALL FINISH
NA

FLOOR FINISH
Concrete

FOUNDATION
BOLT
1/2" x 10"
6'-0" o.c. max.

FLOOR JOISTS
size NA
at _____ o.c.

Top of foundation
to grade - 8" min.

FOUNDATION WALL
thickness 8"
depth 36"

FOOTER
width 16"
depth 8"

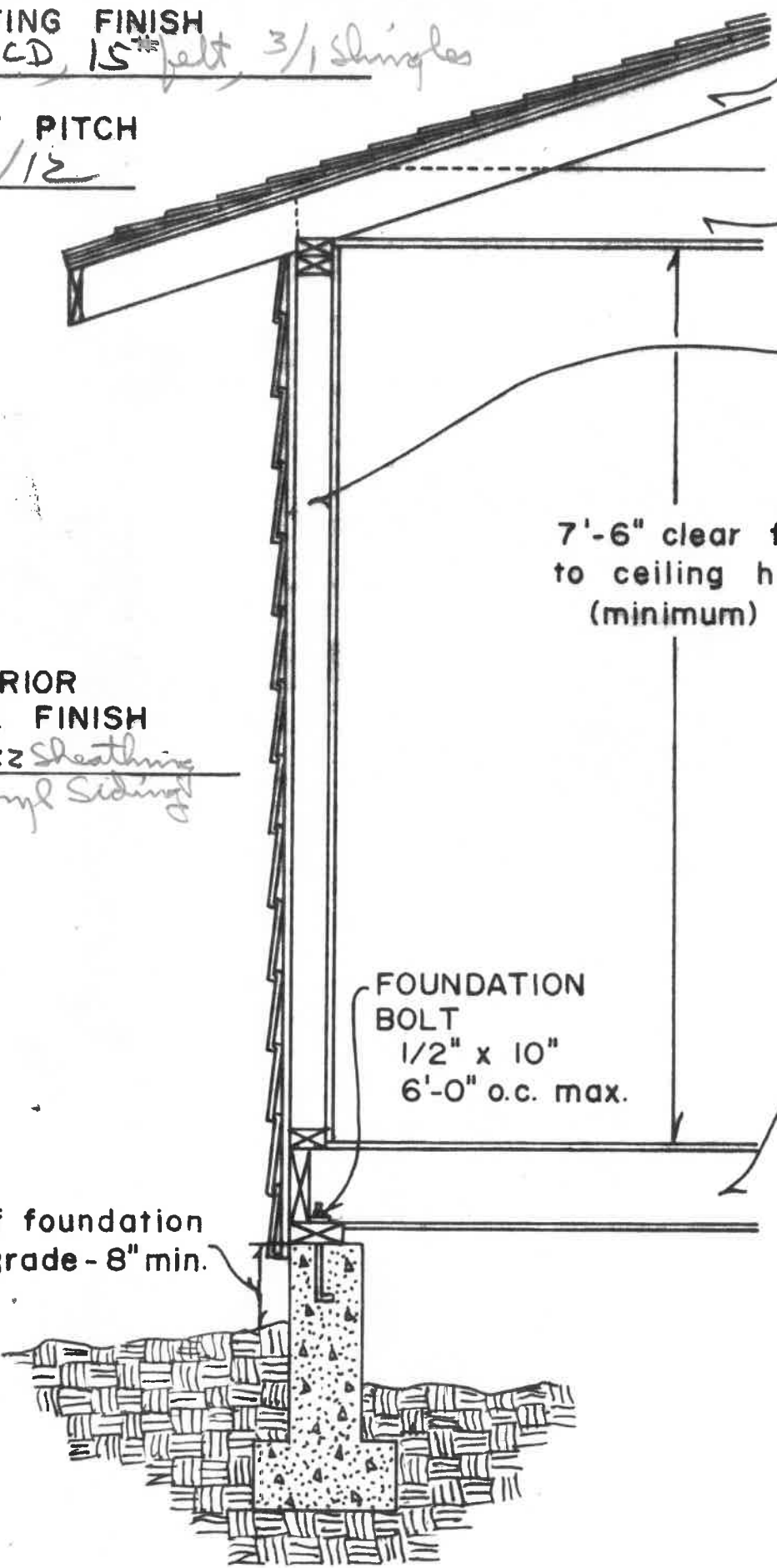

CITY OF NAPULEON
BUILDING DEPT.
Plan Approval
By *[Signature]* Date *3/28/54*

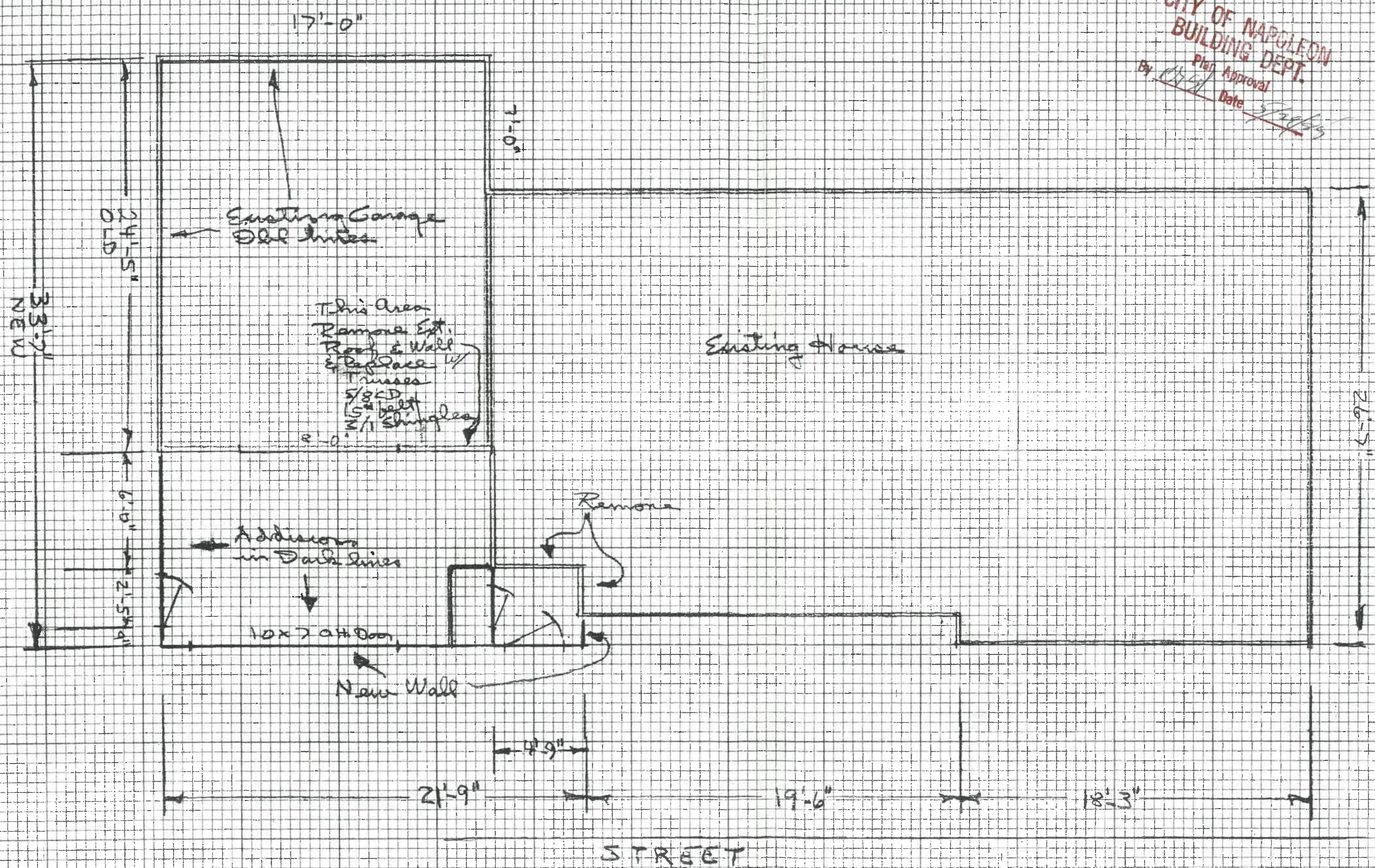

Bottom of Footers to be 32" MIN. from Grade
 16" x 8" board
 8" Block Wall
 Trusses 2' o.c.
 16" o.c. Studs
 Block at least 8" above grade

