

PERMIT
 OF NAPOLEON, OHIO — DEPT. OF BUILDING & ZONING
 55 W. Riverview Avenue, Napoleon, Ohio 43545 (419) 592-4010

238

Address 205 Pontious Place
 Valuation \$ 1,500.00
 Date May 5, 1981
 Name Gary Foreman
 Address 205 Pontious Place
 Telephone No. 592-2348
 Contractor SELF
 Address SAME

Electric Contractor _____
 Plumbing Contractor _____
 Mechanical Contractor _____

This permit is issued for work described in the plans, specifications, and/or application submitted, as approved by the Building Commissioner of the City of Napoleon, Ohio. Work shall conform to all pertinent construction and land use Codes and Ordinances.

Work Information:
 Residential XX Commercial _____ Industrial _____
No. dwelling units
 New Construction _____ Addition XX Remodel _____
 Brief Description of Work Addition to garage

ISSUED BY Richard H. Hayman Building Official
 DEPT. OF BUILDING & ZONING

It is the owners or contractors responsibility to call the Building Department for the following (x) inspections:

- Footing excavation prior to placing concrete.
- Footing drains and foundation prior to backfill.
- Prepared sub-grade prior to placing concrete floor slab.
- Sanitary sewer
- Rough-in electrical, plumbing and service framing prior to installing wall board.
- Final electrical, plumbing and heating.
- Final building inspection, prior to occupancy.

PERMIT & FEES	
Building Permit	\$ 3.00
Electrical Permit	\$ _____
Plumbing Permit	\$ _____
Mechanical Permit	\$ _____
Demolition Permit	\$ _____
Zoning Permit	\$ _____
Sign Permit	\$ _____
Water Tap	\$ _____
Sewer Tap	\$ _____
Temp. Elec.	\$ _____
Other	\$ _____
TOTAL FEES	\$ 3.00
LESS FEES PAID	\$ -0-
BALANCE DUE	\$ 3.00

PAID
 MAY 10 1981
 CITY OF NAPOLEON

Permit is not valid until all fees are paid in full, and shall be void if work is not started within six months of date above.

CITY OF NAPOLÉON
BUILDING REGULATION DEPARTMENT
APPLICATION FOR BUILDING PERMIT
(Please Print or Type)

The undersigned hereby makes application for construction, installation, or alteration work as herein specified, agreeing to do all such work in strict accordance with the City of Napoleon's adopted Building Codes.

Location of project 205 Pontious Cost of project \$1500.00-2000.00
Owner's Name GARY FOREMAN Address 205 Pontious Place
Contractor SELF Telephone No. 592-2348
Address _____

Lot Information: (Not required for siding job)

Lot No. _____ Subdivision Huddle
Zoning District _____ Lot Size _____ ft. X _____ ft. Area _____ sq. ft.
Setbacks: Front 20' Right Side 5'6" Left Side _____ Rear 50'+

Work Information:

Residential Commercial _____ Industrial _____
New Construction _____ Addition Remodel _____
Accessory Building _____ Siding _____

Brief Description of Work: Addition to Garage (Specific Type)

Size: Length 20' Width 13'6" No. of Stories 1
Area: 1st Floor Approx 300 sq. ft. Basement _____ sq. ft.
2nd Floor _____ sq. ft. Accessory Bldg. _____ sq. ft.
3rd Floor _____ sq. ft. Other _____ sq. ft.

Additional Information: _____

APPLICATION FOR PERMIT SHALL BE ACCOMPANIED BY TWO COMPLETE SETS OF PLANS INCLUDING: ELEVATIONS, FLOOR PLANS, CROSS SECTIONS AND PLOT PLAN. IF ADDITION OR REMODELING, SHOW ALL EXISTING STRUCTURES AND THEIR SIZE AND LOCATION. ALL PLANS SHALL BE DRAWN TO SCALE.

Date 5 4 81 Applicant's Signature Gary Foreman

038

3.00

PONITIOUS PLACE ST.

PERMIT No 238

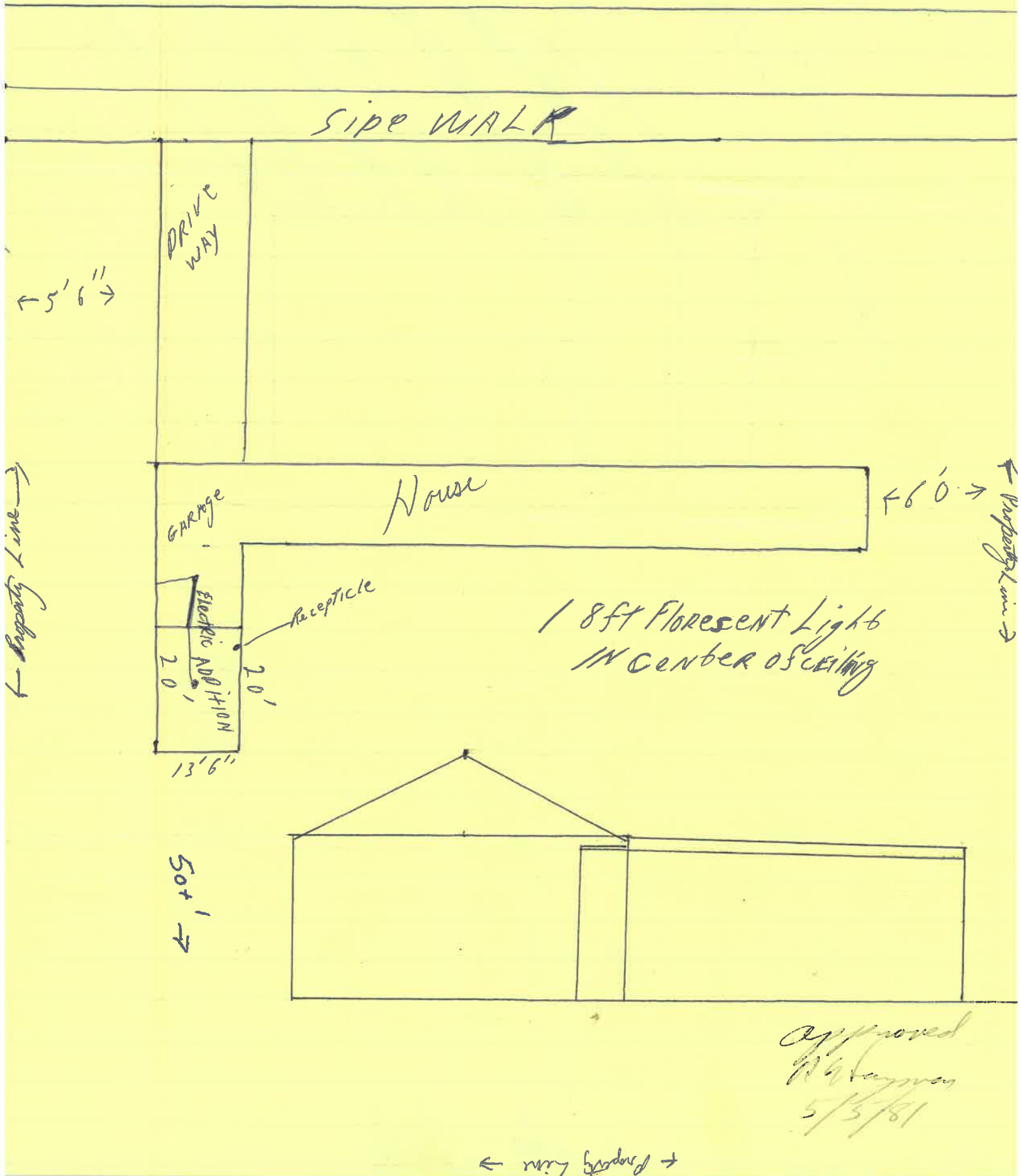

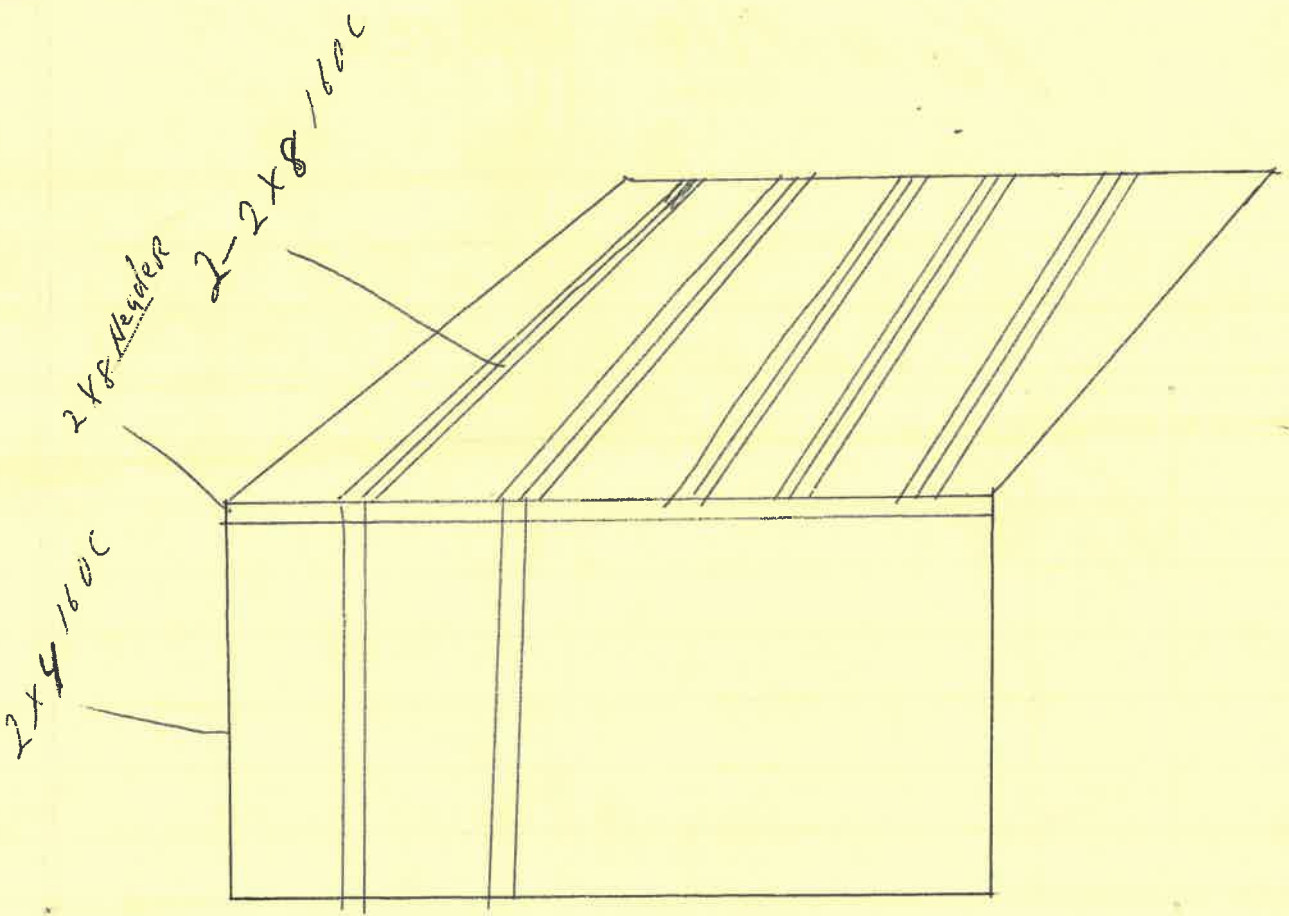

2005

PERMIT

CITY OF NAPOLEON, OHIO — DEPT. OF BUILDING & ZONING
255 W. Riverview Avenue, Napoleon, Ohio 43545 (419) 592-4010

Permit No. 238 Date May 1, 1981
Job Location 205 Pontious Place Valuation \$ 1,500.00
Owner Gary Forgan Address 205 Pontious Place
Contractor SELF Name SELF Address 205 Pontious Place
Telephone No. 502-2348
Address 205
Electric Contractor _____
Plumbing Contractor _____
Mechanical Contractor _____

This permit is issued for work described in the plans, specifications, and/or application submitted, as approved by the Building Commissioner of the City of Napoleon, Ohio. Work shall conform to all pertinent construction and land use Codes and Ordinances.

Work Information:

Residential XX Commercial _____ Industrial _____
New Construction _____ Addition XX Remodel _____
Brief Description of Work Addition to garage

ISSUED BY _____ DEPT. OF BUILDING & ZONING

It is the owners or contractors responsibility to call the Building Department for the following (X) inspections:

- Footing excavation prior to placing concrete.
- Footing drains and foundation prior to backfill.
- Prepared sub-grade prior to placing concrete floor slab.
- Sanitary sewer
- Rough-in electrical, plumbing and service framing prior to installing wall board.
- Final electrical, plumbing and heating.
- Final building inspection, prior to occupancy.

PERMIT & FEES

Building Permit	\$ <u>1.00</u>
Electrical Permit	\$ _____
Plumbing Permit	\$ _____
Mechanical Permit	\$ _____
Demolition Permit	\$ _____
Zoning Permit	\$ _____
Sign Permit	\$ _____
Water Tap	\$ _____
Sewer Tap	\$ _____
Temp. Elec.	\$ _____
Other _____	\$ _____
TOTAL FEES	\$ <u>1.00</u>
LESS FEES PAID	\$ <u>0.00</u>
BALANCE DUE	\$ <u>1.00</u>

PAID
MAY 8 1981
CITY OF NAPOLEON

Permit is not valid until all fees are paid in full, and shall be void if work is not started within six months of date above.

INSPECTION RECORD

UNDERGROUND		ROUGH-IN			FINAL	
Type	Date	By	Type	Date	By	Date
PLUMBING	Sewer Connection		Drainage, W. & Vent			Drainage, W. & Vent
	Building Sewer		Water Piping			Water Heater
	Water Piping		Condensate Lines			Backflow Prevention
			Indirect Waste			
ELECTRICAL	Floor Ducts Raceways		Rough Wiring			FINAL APPROVAL
	Conduits & Cable		Conduits/Cable			Electric Mtr. Clearance
	Grounding & Bonding		Service Panel			Signs
			Switchboard			
MECHANICAL			Subpanels			
			<input type="checkbox"/> Range <input type="checkbox"/> Dryer			FINAL APPROVAL
	Refrigerant Piping		Refrigerant Piping			Duct Insulation
	Ducts/Plenums		Ducts/Plenums			Chimney(s)
			Ventilation Supply			Furnace(s)
			<input type="checkbox"/> Exhst.			FINAL APPROVAL
BUILDING	Location, Set-backs, Esmt(s)		Wall Construction			Fireplace Chimney
	Excavation		Crawl Space			Attic <input type="checkbox"/> Vent <input type="checkbox"/> Access
	Footings & Reinforcing		Floor System(s)			Special Insp Reports Rec'd
	Sub-soil Drain		Roof System			Smoke Detector
	Foundation Walls		Fire Wall(s)			Demolition (sewer cap)
	Floor Slab		Roof Cover			Building or Structure
			Roof Drain			
	FINAL APPROVAL BLDG. DEPT			Certificate of Occupancy Issued		