



# City of Napoleon, Ohio

## Zoning Department

255 West Riverview Avenue, P.O. Box 151

Napoleon, OH 43545

Kevin Schultheis Code Enforcement/ Zoning Administrator

Telephone: (419) 592-4010 Fax: (419) 599-8393

[www.napoleonohio.com](http://www.napoleonohio.com)

### **RESIDENTIAL ZONING PERMIT**

Issued Date: September 12, 2022

Expiration Date: September 12, 2023

Permit Number: P-22-175

Job Location: 255 Pontious Place

Owner: Richard Stoner  
255 Pontious Place  
Napoleon, Ohio 43545

Contractor: Everdry Water Proofing  
Phone: 419-841-6055

Zone: R2- Low Density Residential

Set Backs: Principle Building  
Front: 30 Rear: 15 Side: 7

Comments: Basement Waterproofing

Permit Type: Zoning

Fee: \$25.00

Status: Paid

Amount Due: \$0.00

Kevin Schultheis  
Code Enforcement / Zoning Administrator

CITY OF NAPOLEON UTILITY DEPARTMENT

Batch 48407  
Sequence 13

Date 14 SEP 2022 Time 08:47AM

Account MZON  
Name RICHARD STONER  
Document 255 PONTIOUS

Pay Type CK  
Refer 4470

Amt Paid	25.00
Amt Tend	25.00
Change	0.00
100.1700.46690	25.00



# City of Napoleon, Ohio

P-22-175

## Zoning Department

255 West Riverview Avenue, P.O. Box 151

Napoleon, OH 43545

Kevin Schultheis Code Enforcement / Zoning Administrator

Telephone: (419) 592-4010 Fax: (419) 599-8393

www.napoleonohio.com

### Residential Zoning Permit Application

Date 9-12-22 Job Location 255 Pontious PL  
Owner Richard & Jon Stoner Telephone # 419-966-7561  
Owner Address 255 Pontious PL Napoleon, Ohio  
Contractor Eurodry waterproofing Cell Phone # 419-811-6055  
Description of Work to be Performed Basement waterproofing  
Estimated Completion Date 9-12-23 Estimated Cost 16,488

Demo Permit - \$100.00 - See Separate Form	(MDEMO 100.1700.46690)	\$
Zoning Permit - \$25.00	(MZON 100.1700.46690)	\$ <u>25.00</u>
Fence/Pool/Deck - \$25.00	(MZON 100.1700.46690)	\$
Accessory Building 200 SF or less (Detached) - \$25.00	(MZON 100.1700.46690)	\$
Driveway/Sidewalk/Curbing/Patio - \$0.00	(MZON 100.1700.46690)	\$
Drainage Permit/Outside Water/Sewer Repair - \$0.00	(MBLDG 510.0000.44730)	\$ <u>0.00</u>
1" Water Tap, 5/8" Meter, Copper Setter and Transmitter - \$1,200.00(Outside City - \$5,680)	(MBLDG 510.0000.44730)	\$
1" Water Tap, 3/4" Meter, Copper Setter and Transmitter - \$1,300.00(Outside City - \$5,820)	(MBLDG 510.0000.44730)	\$
1" Water Tap, 1" Meter, Copper Setter and Transmitter - \$1,400.00 (Outside City - \$5,960)	(MBLDG 510.0000.44730)	\$
1" Meter, Copper Setter and Transmitter Without Tap - \$525.00	(MBLDG 510.0000.44730)	\$
3/4" Meter, Copper Setter and Transmitter Without Tap - \$440.87	(MBLDG 510.0000.44730)	\$
5/8" Meter, Copper Setter and Transmitter Without Tap - \$350.00	(MBLDG 510.0000.44730)	\$
Sewer Tap For Lots 7,200 Sq. Ft. Or Less - \$0.00	(MBLDG 520.0000.44830)	\$
Sewer Tap For Lots (Single Family) 7,201 To 12,199 Sq. Ft. ( x \$0.012)	(MBLDG 520.0000.44830)	\$
Sewer Tap For Lots (Single Family) 12,200 Sq. Ft. or Greater - \$60.00	(MBLDG 520.0000.44830)	\$
Sewer Tap For Lots (Two Family) 7,201 to 23,866 Sq. Ft. ( x\$0.012)	(MBLDG 520.0000.44830)	\$
Sewer Tap For Lots (Two Family) 23,867 Sq. Ft. or Greater - \$200.00	(MBLDG 520.0000.44830)	\$
Sewer Tap For Lots (Three Family) 7,201 to 36,366 Sq. Ft. ( x\$0.012)	(MBLDG 520.0000.44830)	\$
Sewer Tap For Lots (Three Family) 36,367 Sq. Ft. or Greater - \$350.00	(MBLDG 520.0000.44830)	\$
Sewer Tap Inspection Fee For Single Family or Duplex - \$60.00	(MBLDG 520.0000.44830)	\$
Inspection Fee Outside the Corporation Limits - Increase 50%	(MBLDG 520.0000.44830)	\$
TOTAL FEE:		\$

I FULLY UNDERSTAND THAT NO EXCAVATION, CONSTRUCTION OR STRUCTURAL ALTERATION, ELECTRICAL OR MECHANICAL INSTALLATION OR ALTERATION OF ANY BUILDING STRUCTURE, SIGN, OR PART THEREOF AND NO USE OF THE ABOVE SHALL BE UNDERTAKEN OR PERFORMED UNTIL THE PERMIT APPLIED FOR HEREIN HAS BEEN APPROVED AND ISSUED BY THE CITY OF NAPOLEON ZONING DEPARTMENT.  
I hereby certify that I am the Owner of the named property, or that the proposed work is authorized by the Owner of record and that I have been authorized by the Owner to make this application as his/her authorized agent and I agree to conform to all applicable laws of the jurisdiction. In addition, if a permit for Work described in this application is issued, I certify that the code official or the code official's authorized representative shall have the authority to enter areas covered by such permit at any reasonable hour to enforce the provisions of the code(s) applicable to such permit.  
I HEREBY ACKNOWLEDGE THAT I HAVE READ AND FULLY UNDERSTAND THE ABOVE LISTED INSTRUCTIONS.

SIGNATURE OF APPLICANT: [Signature]

DATE: 9-12-22

BATCH #

CHECK #

DATE

Per Rule 10.2 of the City of Napoleon Rules for Water and Sewer Service, City personnel will assist property owners in locating existing sanitary sewer laterals and water services to the best of their ability. However, the City does not guarantee the accuracy of said markings and is not liable for any expense incurred by the property owner if said markings are incorrect.





# EVERDRY WATERPROOFING

## WORK CARD

8/2/22 <sup>8-9</sup> JB

Phase 1 - EZB Date

9/12/22 <sup>730-9</sup>

Scheduled Start Date

CM (SD) 5/26 AM

Confirmed H W

Customer's Name: ~~2825~~ Richard & Jan Stoner

Customer's Address: 255 Pontians

City, State, Zip: Napoleon OH 43545

County:

Township / Village:

Primary Phone #: 419-966-7501

### SPECIAL PROCESSING

Production Supervisor: Tom

Materials Drop Ship:

Foreman:

Quality Control: Jerry

## Choice

24

Customer's Address: Richard

City, State, Zip: 655 S

County: Napoleon

Township / Village:

EVER  
WATER  
WOR



# EVERDRY WATERPROOFING

This agreement, entered into this 17 day of May, 2022, by and between  
 a) EVERDRY WATERPROOFING, INC., a Florida corporation, having its principal office at 11111  
 Property Owner: Richard B. Storer Phone: 408-846-1722  
 Agent: James B. Storer  
 Address: 355 Bentou 3  
 City: Apalachee State: FL Zip: 32305  
 The Property Owner agrees to the following:  
 1. The Property Owner agrees to the terms and conditions of this agreement and understands that due to the nature of water  
 damage, the services provided by this agreement will not make the area waterproof and that additional services may be required  
 2. The Property Owner agrees that the installation of the work shown below will be completed on or before the date of 10/29/22  
 3. The Property Owner agrees that the installation of the work shown below will be completed on or before the date of 10/29/22  
 4. The Property Owner agrees that the installation of the work shown below will be completed on or before the date of 10/29/22

## INSPECTION AND REPAIRS

It is understood and agreed that it is necessary for the Contractor to inspect the work shown below and that additional services may be required  
 1. The Contractor agrees that the installation of the work shown below will be completed on or before the date of 10/29/22  
 2. The Contractor agrees that the installation of the work shown below will be completed on or before the date of 10/29/22  
 3. The Contractor agrees that the installation of the work shown below will be completed on or before the date of 10/29/22

## THE WATERPROOFING

## OPTION 1

## OPTION 2

## OPTION 3

## OPTION 4

## OPTION 5

## OPTION 6

## OPTION 7

## OPTION 8

## OPTION 9

## OPTION 10

## OPTION 11

## OPTION 12

## OPTION 13

## OPTION 14

## OPTION 15

## OPTION 16

## OPTION 17

## OPTION 18

## OPTION 19

## OPTION 20

## OPTION 21

## OPTION 22

## OPTION 23

## OPTION 24

## OPTION 25

## OPTION 26

## OPTION 27

## OPTION 28

## OPTION 29

## OPTION 30

## OPTION 31

## OPTION 32

## OPTION 33

## OPTION 34

## OPTION 35

## OPTION 36

## OPTION 37

## OPTION 38

## OPTION 39

## OPTION 40

## OPTION 41

## OPTION 42

## OPTION 43

## OPTION 44

## OPTION 45

## OPTION 46

## OPTION 47

## OPTION 48

## OPTION 49

## OPTION 50

## OPTION 51

## OPTION 52

## OPTION 53

## OPTION 54

## OPTION 55

## OPTION 56

## OPTION 57

## OPTION 58

## OPTION 59

## OPTION 60

## OPTION 61

## OPTION 62

## OPTION 63

## OPTION 64

## OPTION 65

## OPTION 66

## OPTION 67

## OPTION 68

## OPTION 69

## OPTION 70

## OPTION 71

## OPTION 72

## OPTION 73

## OPTION 74

## OPTION 75

## OPTION 76

## OPTION 77

## OPTION 78

## OPTION 79

## OPTION 80

## OPTION 81

## OPTION 82

## OPTION 83

## OPTION 84

## OPTION 85

## OPTION 86

## OPTION 87

## OPTION 88

## OPTION 89

## OPTION 90

## OPTION 91

## OPTION 92

## OPTION 93

## OPTION 94

## OPTION 95

## OPTION 96

## OPTION 97

## OPTION 98

## OPTION 99

## OPTION 100

## OPTION 101

## OPTION 102

## OPTION 103

## OPTION 104

## OPTION 105

## OPTION 106

## OPTION 107

## OPTION 108

## OPTION 109

## OPTION 110

## OPTION 111

## OPTION 112

## OPTION 113

## OPTION 114

## OPTION 115

## OPTION 116

## OPTION 117

## OPTION 118

## OPTION 119

## OPTION 120

## OPTION 121

## OPTION 122

## OPTION 123

## OPTION 124

## OPTION 125

## OPTION 126

## OPTION 127

## OPTION 128

## OPTION 129

## OPTION 130

## OPTION 131

## OPTION 132

## OPTION 133

## OPTION 134

## OPTION 135

## OPTION 136

## OPTION 137

## OPTION 138

## OPTION 139

## OPTION 140

## OPTION 141

## OPTION 142

## OPTION 143

## OPTION 144

## OPTION 145

## OPTION 146

## OPTION 147

## OPTION 148

## OPTION 149

## OPTION 150

## OPTION 151

## OPTION 152

## OPTION 153

## OPTION 154

## OPTION 155

## OPTION 156

## OPTION 157

## OPTION 158

## OPTION 159

## OPTION 160

## OPTION 161

## OPTION 162

## OPTION 163

## OPTION 164

## OPTION 165

## OPTION 166

## OPTION 167

## OPTION 168

## OPTION 169

## OPTION 170

## OPTION 171

## OPTION 172

## OPTION 173

## OPTION 174

## OPTION 175

## OPTION 176

## OPTION 177

## OPTION 178

## OPTION 179

## OPTION 180

## OPTION 181

## OPTION 182

## OPTION 183

## OPTION 184

## OPTION 185

## OPTION 186

## OPTION 187

## OPTION 188

## OPTION 189

## OPTION 190

## OPTION 191

## OPTION 192

## OPTION 193

## OPTION 194

## OPTION 195

## OPTION 196

## OPTION 197

## OPTION 198

## OPTION 199

## OPTION 200

## OPTION 201

## OPTION 202

## OPTION 203

## OPTION 204

## OPTION 205

## OPTION 206

## OPTION 207

## OPTION 208

## OPTION 209

## OPTION 210

## OPTION 211

## OPTION 212

## OPTION 213

## OPTION 214

## OPTION 215

## OPTION 216

## OPTION 217

## OPTION 218

## OPTION 219

## OPTION 220

## OPTION 221

## OPTION 222

## OPTION 223

## OPTION 224

## OPTION 225

## OPTION 226

## OPTION 227

## OPTION 228

## OPTION 229

## OPTION 230

## OPTION 231

## OPTION 232

## OPTION 233

## OPTION 234

## OPTION 235

## OPTION 236

## OPTION 237

## OPTION 238

## OPTION 239

## OPTION 240

## OPTION 241

## OPTION 242

## OPTION 243

## OPTION 244

## OPTION 245

## OPTION 246

## OPTION



**INSIDE AREA**

- ☐ Bare
- ☐ Finished
- ☐ Floor
- ☐ Driveway
- ☐ Carpet
- ☐ Floor Tiles
- ☐ Appliances/Fixtures (include location on drawing)
- ☐ Washer/Dryer
- ☐ Sink
- ☐ Toilet
- ☐ Shower
- ☐ Furnace
- ☐ H<sub>2</sub>O Tank
- ☐ Fuel Oil Tank
- ☐ Exist. Sump
- ☐ Well Pump and Tank
- ☐ Soffit

**OUTSIDE AREA**

- ☐ Landscaping
- ☐ Deck
- ☐ Bushes
- ☐ Trees

IMPORTANT: to initial waterproofing

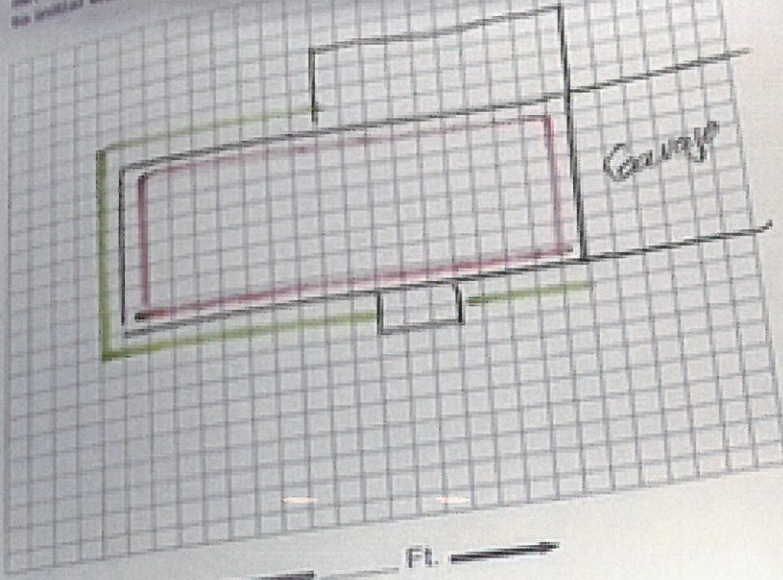

Drawing Designed and Reviewed By:

Rep. Se Cust. \_\_\_\_\_ Cust. \_\_\_\_\_

Inside System -Red

Outside Sub-Soil -Green

STABLOWALL™ -Blue

Durashield™ -Yellow

**IMPORTANT NOTE:**

Termination point for Pressure Relief Pump is at Foreman's discretion. Possibilities include: surface, hill swale, storm drain (if access at house) or any other that is in accordance with local codes.

Initial JS

**NOTES TO FOREMAN - SPECIAL INSTRUCTIONS**

(Reasons To Fix)

Stop mold & deterioration in ramp

Initial All

EC Condenser location

JS

In pour grade

JS

Cash

Investment 15988

16,488

Financed

~~15,988~~

Deposit

500 CH

CC