

CITY OF NAPOLEON ZONING PERMIT APPLICATION

THIS APPLICATION IS FOR RESIDENTIAL DEMOLITIONS, FENCES, POOLS, SHEDS,
DRIVEWAYS, SIDEWALKS & SEWERS

P-15-04103
Sewer

DATE 8-7-15 JOB LOCATION 217 C Railroad St, Nap
 OWNER Ron Meyers TELEPHONE # 419 966 4357
 OWNER ADDRESS 825 Cripple Creek
 CONTRACTOR Self CELL PHONE # _____
 DESCRIPTION OF WORK TO BE PERFORMED Storm Sewer
 ESTIMATED COMPLETION DATE Nov 1st ESTIMATED COST 500.00

DESCRIPTION	FEE	TOTAL COST
Demo Permit	(100.3100.46690) \$100.00	\$
Fence	\$25.00	\$
Pool	\$25.00	\$
Garage and Shed Under 200 SF (Detached)	\$25.00	\$
Driveway	0	\$
Sidewalk/Curbing	0	\$
Sewer Outside	0	\$ <u>00.00</u>
Subtotal:		\$
		\$
TOTAL FEE:		\$ <u>0</u>

I FULLY UNDERSTAND THAT NO EXCAVATION, CONSTRUCTION OR STRUCTURAL ALTERATION, ELECTRICAL OR MECHANICAL INSTALLATION OR ALTERATION OF ANY BUILDING STRUCTURE, SIGN, OR PART THEREOF AND NO USE OF THE ABOVE SHALL BE UNDERTAKEN OR PERFORMED UNTIL THE PERMIT APPLIED FOR HEREIN HAS BEEN APPROVED AND ISSUED BY THE CITY OF NAPOLEON BUILDING/ZONING DEPARTMENT.

I hereby certify that I am the Owner of the named property, or that the proposed work is authorized by the Owner of record and that I have been authorized by the Owner to make this application as his/her authorized agent and I agree to conform to all applicable laws of the jurisdiction. In addition, if a permit for Work described in this application is issued, I certify that the code official or the code official's authorized representative shall have the authority to enter areas covered by such permit at any reasonable hour to enforce the provisions of the code(s) applicable to such permit.

I HEREBY ACKNOWLEDGE THAT I HAVE READ AND FULLY UNDERSTAND THE ABOVE LISTED INSTRUCTIONS.

SIGNATURE OF APPLICANT: Ron Meyers DATE: 8-7-15

PRINT NAME: Ron Meyers

BATCH # _____ CHECK # _____ DATE 11/30/15

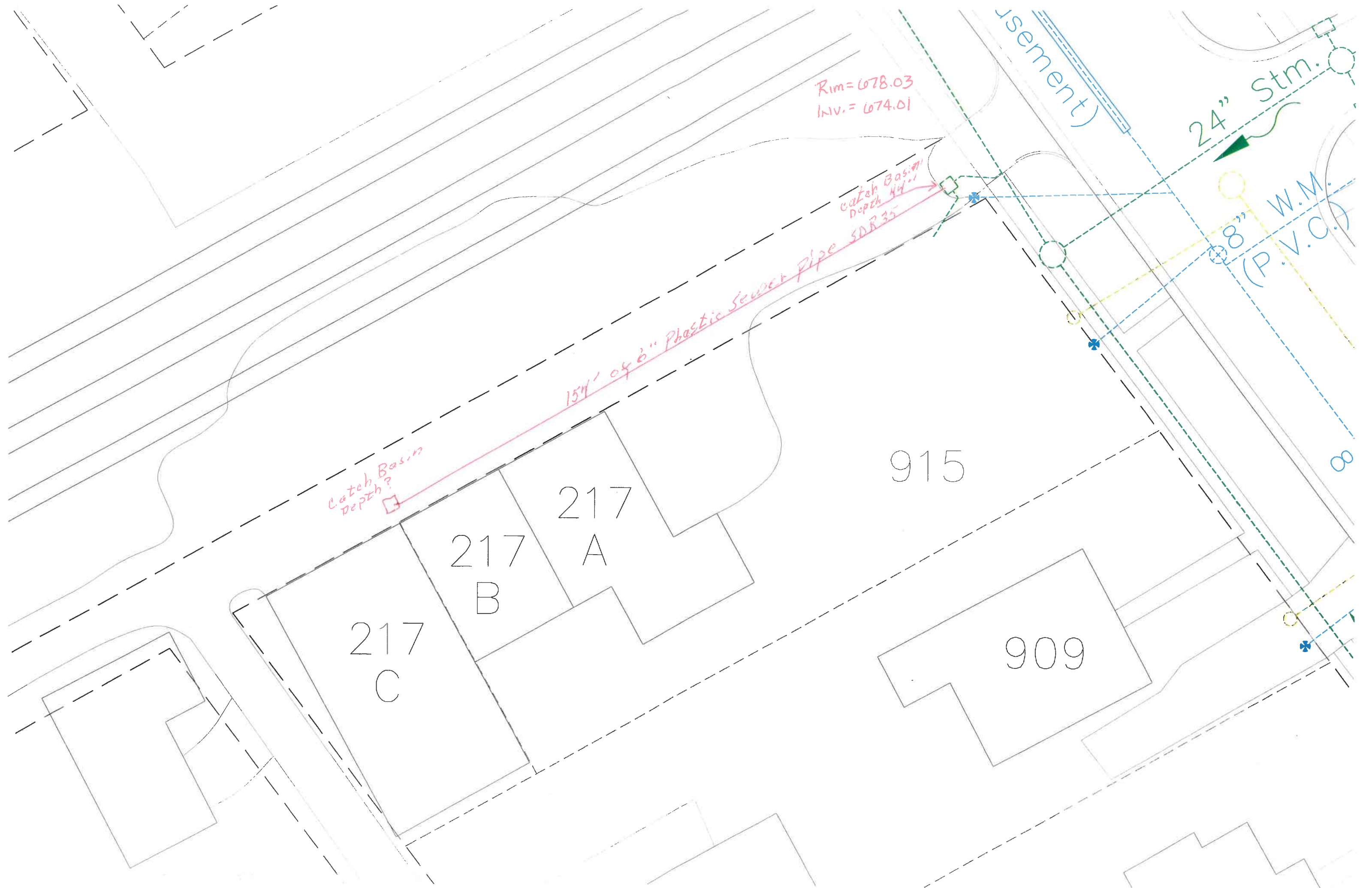

Rim = 678.03
Inv. = 674.01

Catch Basin
Depth 44"

154' of 6" Plastic Sewer Pipe SDR 35

Catch Basin
Depth?

24" stm.

8" W.M.
(P.V.C.)

915

217
A
217
B

217
C

909

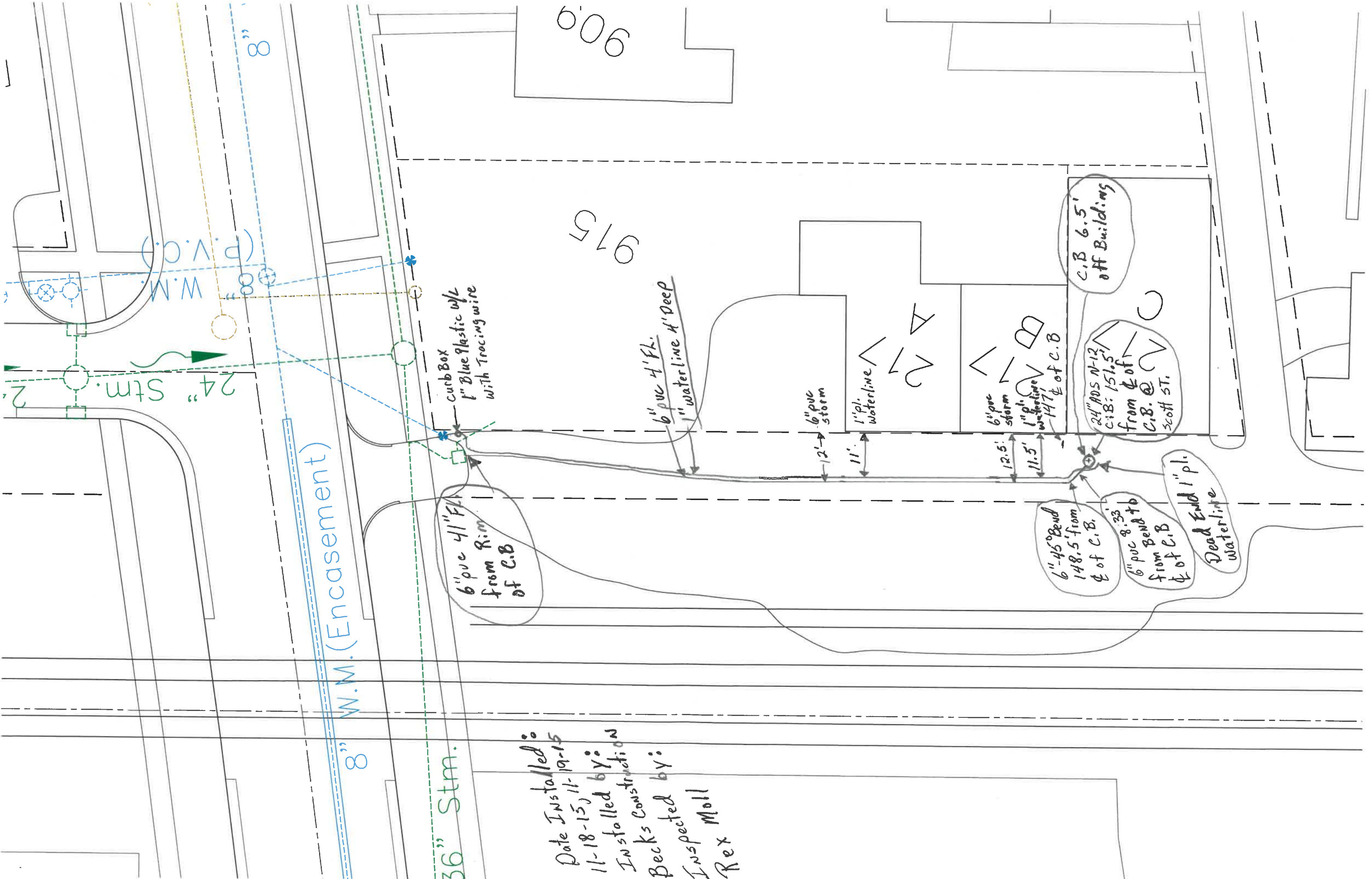

Date Installed: 11-18-15, 11-19-15
 Installed by: Beck's Construction
 Inspected by: Rex Moll

8" W.M. (Encasement)

24" Stm.

8" W.M. (P.V.C.)

36" Stm.

6" pvc 4" Fl. from Rim of C.B.

Curb Box 1" Blue Plastic w/L 1" Tracing wire

6" pvc 4" Fl. 1" waterline 4" Deep

6" pvc storm

1" pl. waterline

6" pvc storm

1" pl. waterline

147' of C.B.

6" 45° Bend 148.5' from C.B.

6" pvc 8.33' from Bend of C.B.

Dead End 1" pl. waterline

24" ADS N-12 C.B. 151.5' from C.B. of Scott St.

C.B. 6.5' off Building

915

606