

**APPLICATION FOR**  
 Residential, Building, Electrical, Plumbing, Mechanical, and Demolition Permit  
**FROM** - The City of Napoleon, Ohio, Building Department  
 255 West Riverview Avenue; P.O. Box 151; Napoleon, Ohio 43545 - Telephone (419) 592-4010

ENTRY NO. \_\_\_\_\_  
 PERMIT NO. 3352 ISSUED 10-20-94  
 JOB LOCATION: 1415 Sedward  
 LOT A3 Twin Oaks 2nd  
 (Subdivision or Legal Description)  
 ISSUED BY BND  
 (Building Official)  
 OWNER Rick L. Weirich PHONE 592-0237  
 ADDRESS 527 Aven Pl.  
 AGENT Germann Bldrs PHONE 592-1806  
 ADDRESS 770 Oakwood Ave Nap.  
 USE:  Residential  Commercial  Industrial  
 Other \_\_\_\_\_  
 WORK:  New  Addition  Replacement  Remodel  
 ESTIMATED COST = \$ 110,000

	<u>Base</u>	<u>Plus</u>	<u>Total</u>
<input checked="" type="checkbox"/> Building	\$ <u>9.00</u>	\$ <u>284.00</u>	\$ <u>293.00</u>
<input checked="" type="checkbox"/> Electrical	\$ <u>15.00</u>	\$ <u>90.00</u>	\$ <u>105.00</u>
<input checked="" type="checkbox"/> Plumbing	\$ <u>9.00</u>	\$ <u>39.00</u>	\$ <u>48.00</u>
<input checked="" type="checkbox"/> Mechanical	\$ <u>18.00</u>	\$ <u>14.00</u>	\$ <u>32.00</u>
<input type="checkbox"/> Demolition	\$ _____	\$ _____	\$ _____
<input type="checkbox"/> Zoning	\$ _____	\$ _____	\$ _____
<input type="checkbox"/> Sign	\$ _____	\$ _____	\$ _____
<input checked="" type="checkbox"/> Water Tap	\$ <u>650.00</u>	\$ _____	\$ <u>650.00</u>
<input checked="" type="checkbox"/> Sewer Tap	\$ <u>60.00</u>	\$ <u>145.73</u>	\$ <u>205.73</u>
<input checked="" type="checkbox"/> Temp Water	\$ <u>5.00</u>	\$ _____	\$ <u>5.00</u>
<input checked="" type="checkbox"/> Temp Elec.	\$ <u>10.00</u>	\$ _____	\$ <u>10.00</u>
Additional Plan Review:	Structure _____	Hours _____	
	Electric _____	Hours _____	
TOTAL FEES			\$ <u>1348.73</u>
Less Fees Paid			\$ _____
BALANCE DUE			\$ _____

ZONING INFORMATION

<u>District</u>	<u>Lot Dimensions</u>	<u>Area</u>	<u>Front Yard</u>	<u>Side Yard</u>	<u>Rear Yard</u>

<u>Max Height</u>	<u>No. Pkg. Spaces</u>	<u>No. Ldg. Spaces</u>	<u>Max Cover</u>	<u>Petition or Appeal Required-Date</u>

WORK INFORMATION

Building: Ground Floor Area 1171 sq. ft. Basement Floor Area 1213 sq. ft.  
 Garage Floor Area 469 sq. ft. 2nd Floor Area 1044 sq. ft. Other \_\_\_\_\_ sq. ft.  
 Size: Width 34' Length 58' Stories 1.5 Height \_\_\_\_\_  
 Building Volume (for Demolition Permit) \_\_\_\_\_ cubic feet

Description of Work: New home

<p><b>PAID</b>          OCT 28 1994          CITY OF NAPOLEON</p>
---

WATER TAPPING PERMIT

issued by

The Napoleon Water Distribution Department

255 West Riverview Ave. Napoleon, Ohio 43545 Pn. 592-4010

Permit No. W-0481

Issued 11-3-94

Received of

Rick Weirick

(\$ 650 ) .00

(Charge for tapping permit to supply water service to) Lot No.

43

Sub Div.

Twin Oaks 2nd

Street No.

1415 Sedward

Tap Size

1

Cost \$

.00

Plumber

Dean Daves P+H

533-8881

Date completed

Approved by

water distribution dept.

finance director

Name

Size of tap

1"

Date

12-13-94

Street and No.

1415 Sedward

Old Tap No.

New Tap No.

94185

Size and Kind of Main

8" C-900

Location of Main

5' West of West CURB

Depth of Main

9'

Distance from Hydrant/Valve

123' North of Hyd 96

Distance to Curb Stop from Corp.

18'

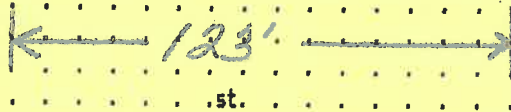
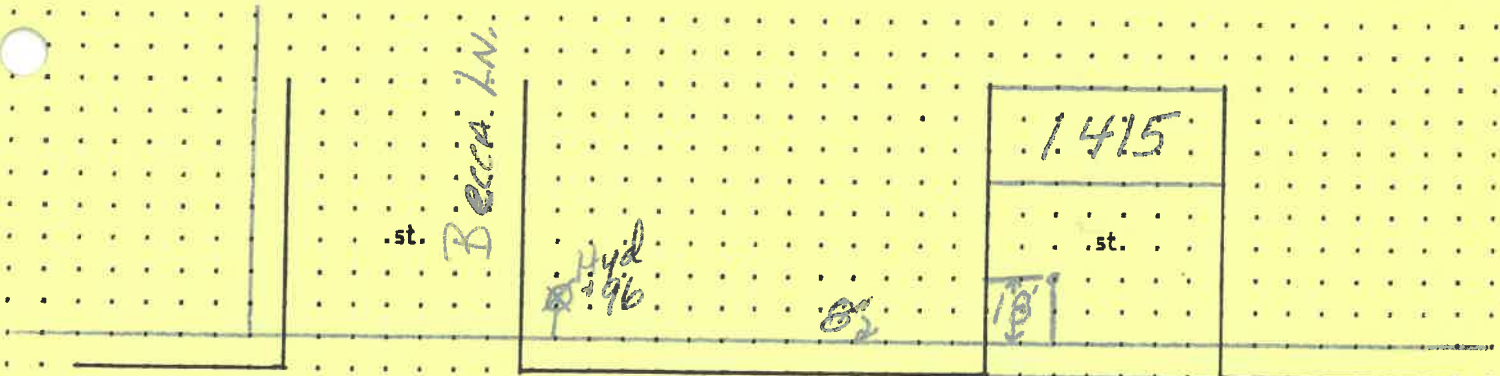

Sedward

.st.

.st.

# METER YOKE RELEASE

This document is for the release of **one (1)** Water Meter Yoke for Residential water service lines.

RELEASE NO. 141  
PERMIT NO. 3352 ISSUED 4-28-95  
JOB LOCATION 1415 Sedward Ave  
() - Inside City Limits ( ) - Outside City Limits  
ISSUED BY BTD  
OWNER Rick Weirich  
ADDRESS 527 Avon  
CONTRACTOR Dave Clapp  
ADDRESS 8-229 Twp. Rd. U-3  
CONTRACTOR'S PHONE NO. 533-8881  
WATER TAP SIZE: () = 1" ( ) = 1-1/2" ( ) = 2"  
WATER METER s# \_\_\_\_\_  
() - New Dwelling ( ) - Existing Dwelling  
( ) - Lawn Meter

Water Service Line to be Type (K) Copper or (CTS) Polyethelene Tubing of one inch (1") minimum.

Watts No. 7 Dual check required ( ) = Yes () = No

Water Meter Yoke installation is subject to the following conditions:

- 1.) Must be located in an accessible area.
- 2.) Must be in an area not subject to freezing temperatures.
- 3.) Must be eighteen inches (18") above floor level, **not in crawl spaces.**
- 4.) Must comply with the mounting criteria and clearances as set forth in **DRAWING #04403901.**

12-8-99

JND

Rick Weirich

