

# THE CITY OF NAPOLEON

BUILDING & ZONING DEPARTMENT

255 W. RIVERVIEW

(419)592-4010

---

## Building Permit

Permit Number: BP2008-29

Page 1 of 1

Printed: 4/24/2008

---

### ADDRESS:

**1450 Sedward Ave.**

---

### Applicant

**Name:** Beck's Construction  
**Address:** PO Box 583

**Approval Date:** 4/24/2008  
419-592-8307

---

### Owners

**Name:** Mr. Glen Brent  
**Address:** 1450 Sedward Ave  
Napoleon, OH 43545

---

### Contractors

**Contractor Type:** GENERAL CONTRACTOR

**Name:** Beck's Construction  
**Address:** PO Box 583

Napoleon, OH 43545

**Phone:** 419-592-8307

---

### Fees and Receipts:

Number	Description	Amount
FEE2008-221	Building Permit Fee (Auto)	\$20.00
<b>Total Fees:</b>		<b>\$20.00</b>
RCPT2008-145		\$20.00
<b>Total Receipts:</b>		<b>\$20.00</b>

---

deck

APPLICANT'S SIGNATURE: \_\_\_\_\_

**REMINDER: YOU MUST CALL (419)592-4010 FOR AN INSPECTION**

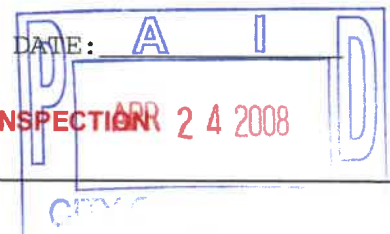



# CITY OF NAPOLEON GENERAL PERMIT APPLICATION

THIS APPLICATION IS FOR RESIDENTIAL CONSTRUCTION INCLUDING BUILDING, ELECTRICAL, PLUMBING, MECHANICAL, DEMOLITIONS, REMODELING.

DATE: 4/23/08 JOB LOCATION: 1450 SEDWARD AVE

OWNER: Glen Brent PHONE: \_\_\_\_\_

OWNER ADDRESS: 1450 SEDWARD AVE CITY: NAPOLEON ZIP: 43545

CONTRACTOR: BECHS CONSTRUCTION CO

PHONE #: 414-592-8307 CELL PHONE#: 419-770-0002

CONTRACTOR LICENSED WITH THE CITY OF NAPOLEON?: YES  NO:

Is any of the above job going to be subcontracted out? Yes  No:

If yes to whom: \_\_\_\_\_

DESCRIPTION OF WORK TO BE PERFORMED: Build Deck

ESTIMATED COMPLETION DATE: 5-1-08

## PLEASE MARK THE TYPE OF WORK YOU WILL BE PERFORMING

- |  |   |
|--|---|
| <input type="checkbox"/> A/C ADD ON 1%                 | <input type="checkbox"/> REMODELING 1%            |
| <input type="checkbox"/> BOILER REPLACEMENT 1%         | <input type="checkbox"/> ROOFING 1%               |
| <input type="checkbox"/> CURBING                       | <input type="checkbox"/> SEWER REPAIRS**          |
| <input type="checkbox"/> DECKS * 1%                    | <input type="checkbox"/> SIDEWALK*                |
| <input type="checkbox"/> DRIVEWAY*                     | <input type="checkbox"/> SIDING 1%                |
| <input type="checkbox"/> ELECTRICAL SERVICE UPGRADE 1% | <input type="checkbox"/> SHED* (under 200 sq ft)  |
| <input type="checkbox"/> ELECTRICAL SERVICE NEW 1%     | <input type="checkbox"/> SHED* (over 200 sqft) 1% |
| <input type="checkbox"/> SWIMMING POOL* 1%             | <input type="checkbox"/> FENCE*                   |
| <input type="checkbox"/> FURNACE REPLACEMENT 1%        | <input type="checkbox"/> TEMP ELECTRIC 1%         |
| <input type="checkbox"/> ADDITIONS* 1%                 | <input type="checkbox"/> FURNACE NEW 1%           |
| <input type="checkbox"/> WATER TAP (size _____")       | <input type="checkbox"/> WINDOWS /DOORS 1%        |
| <input type="checkbox"/> LAWN METER 1%                 |   |
| <input type="checkbox"/> PLUMBING 1%                   |   |

## 1%- EFFECTIVE JUNE 1, 2007 BOARD OF BUILDING STANDARDS FEE

\*PLEASE INCLUDE A PICTURE SHOWING MEASUREMENTS FROM EXISTING STRUCTURES AND PROPERTY LINES. INDICATING THE TYPE OF WORK YOU WISH TO PERFORM.

\*\* IF WORK REQUIRES GOING INTO THE STREET A STREET BOND IS REQUIRED!

FOR PERMIT COSTS PLEASE FILL OUT REVERSE SIDE.

## PERMIT COST WORKSHEET

JOB	BASE FEE	1% BBS FEE =	PERMIT TOTAL
SIDING (only) TOTAL SQ _____ X 1.00 = _____ +	\$5.00	+ 1% =	
ROOFING (only) TOTAL SQ _____ X 1.00 = _____ +	\$5.00	+ 1% =	
WINDOWS / DOORS(only) # ___ X 1.00 = _____ +	\$5.00	+ 1% =	
ELECTRICAL # OF CIRCUITS _____ X 3.00 = _____ +	\$15.00	+ 1% =	
ELECTRICAL SERVICE UPGRADE	\$15.00	+ 1% =	
PLUMBING (INSIDE) replacing/ repairs	\$10.00	+ 1% =	
SEWER (OUTSIDE)	\$25.00	N/A	
WATER HEATER	\$5.00	+ 1% =	
SHED UNDER 200 SQ FT (over 200 see chart)	\$5.00	N/A	
FURNACE OR A/C (REPLACEMNT)	\$5.00	+ 1% =	
DEMOLITION (only)	\$30.00	N/A	
SIDEWALK REPLACEMENT/ NEW	\$25.00	N/A	
DRIVEWAY	\$25.00	N/A	

ALL CONSTRUCTION, ALTERATIONS, REMODELING, SHEDS, DECKS, & FENCES NOT LISTED ABOVE IS BASED ON COST OF WORK BEING PERFORMED.

COST OF WORK \$ 6500 (SEE CHART) permit fee \$ \_\_\_\_\_ +1 % = \$ \_\_\_\_\_

0.00	-	250.00	0.00	11,000.00	-	11,999.00	25.00
250.00	-	999.00	10.00	12,000.00	-	12,999.00	26.00
1,000.00	-	1,999.00	12.00	13,000.00	-	13,999.00	27.00
2,000.00	-	2,999.00	14.00	14,000.00	-	14,999.00	28.00
3,000.00	-	3,999.00	16.00	15,000.00	-	15,999.00	29.00
4,000.00	-	4,999.00	18.00	16,000.00	-	16,999.00	30.00
5,000.00	-	5,999.00	19.00	17,000.00	-	17,999.00	31.00
6,000.00	-	6,999.00	20.00	18,000.00	-	18,999.00	32.00
7,000.00	-	7,999.00	21.00	19,000.00	-	19,999.00	33.00
8,000.00	-	8,999.00	22.00	20,000.00	-	20,999.00	34.00
9,000.00	-	9,999.00	23.00	21,000.00	-	21,999.00	35.00
10,000.00	-	10,999.00	24.00	22,000.00	-	22,999.00	36.00
				Over 22,999		Please Call	

\*OTHER FEES NOT LISTED  
MAY APPLY

**TOTAL PERMIT COSTS \$** 20.80

1450 SEDWARD AVE

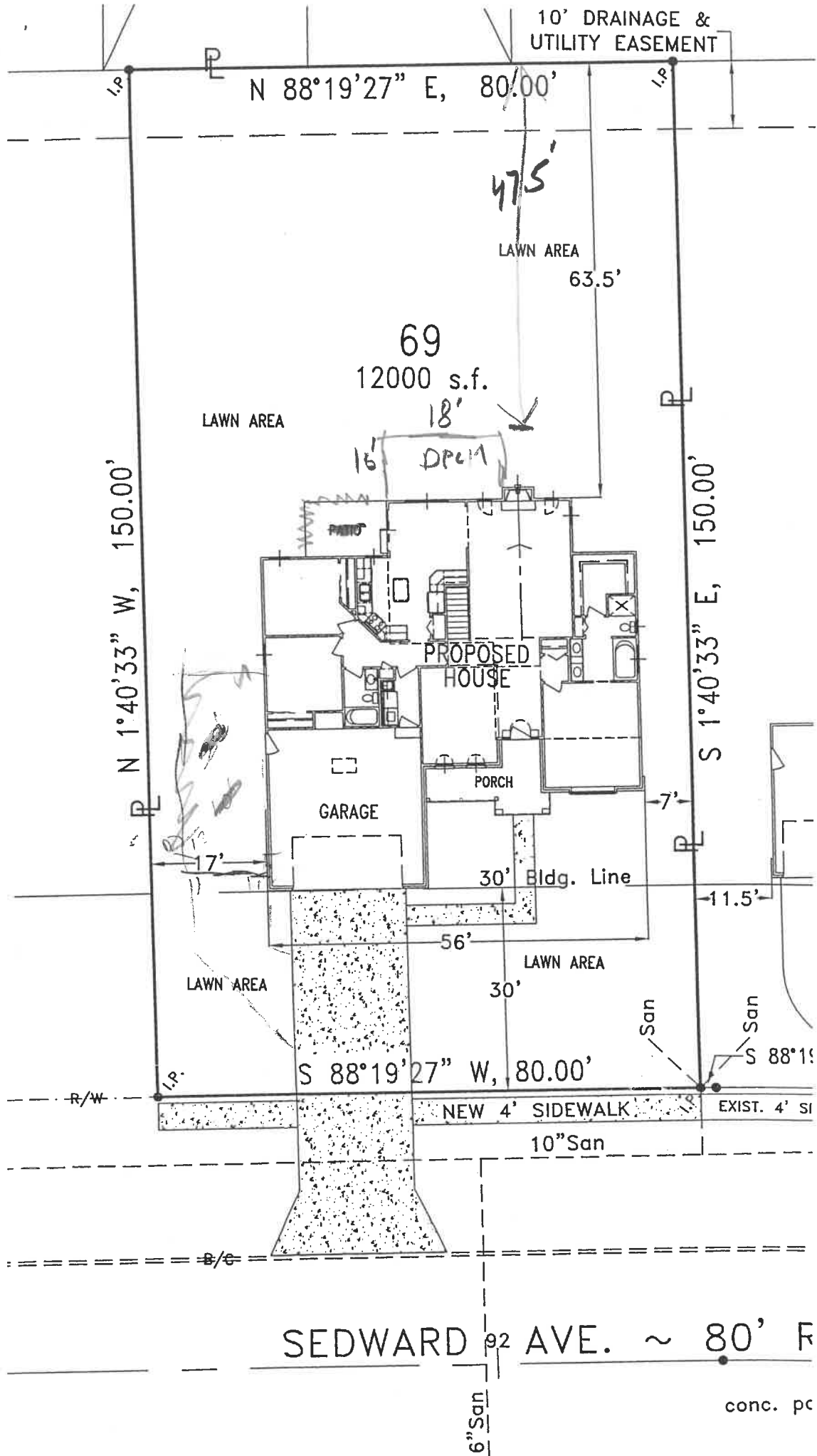

SEDWARD AVE. ~ 80' R

conc. pc









1450 SEWARD  
AVP

