



FRONT ELEVATION



REAR ELEVATION

1525 Sedward  
 For: Mr. & Mrs. Doug Merrin  
 Location: Sedward Ave. Lot 35  
 Scale: 1/8" = 1'-0"  
 Date: 5-0-21  
 Phone: 824-7188  
**Kahle Design & Build**  
 KDB  
This drawing is the property of Kahle Design & Build, LLC. It is to be used only for the project and location specified. No part of this drawing may be reproduced or transmitted in any form or by any means, electronic or mechanical, including photocopying, recording, or by any information storage and retrieval system, without the prior written permission of Kahle Design & Build, LLC.

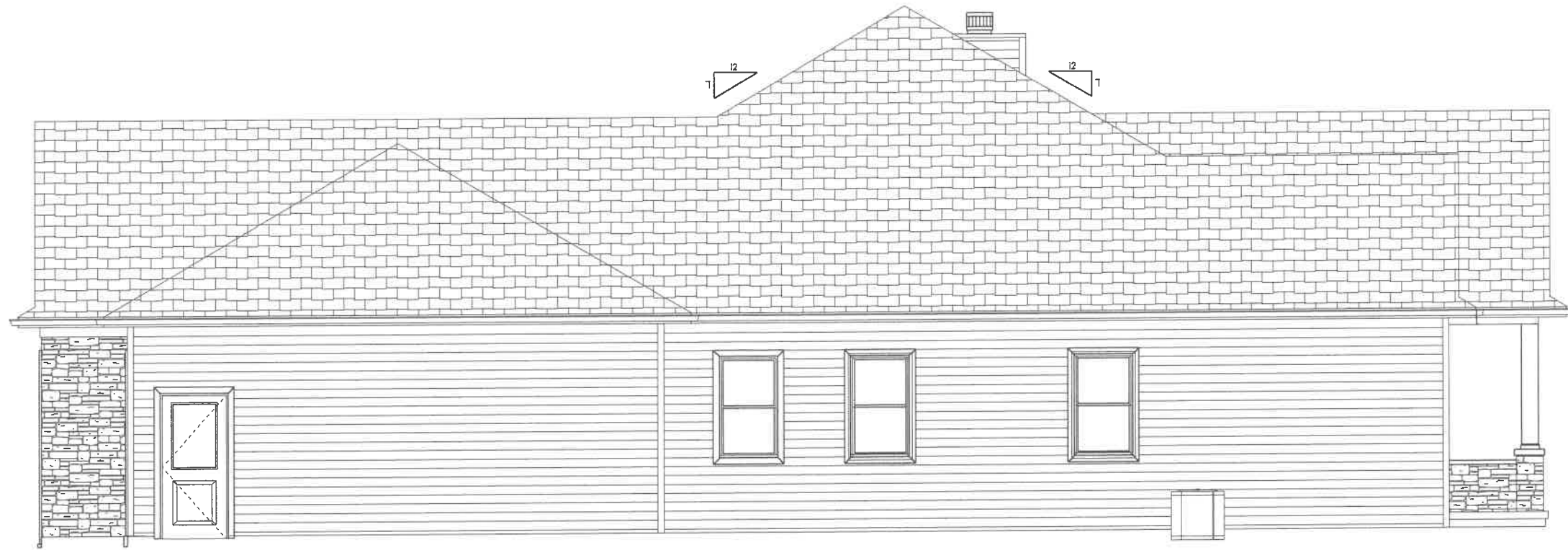

RIGHT ELEVATION

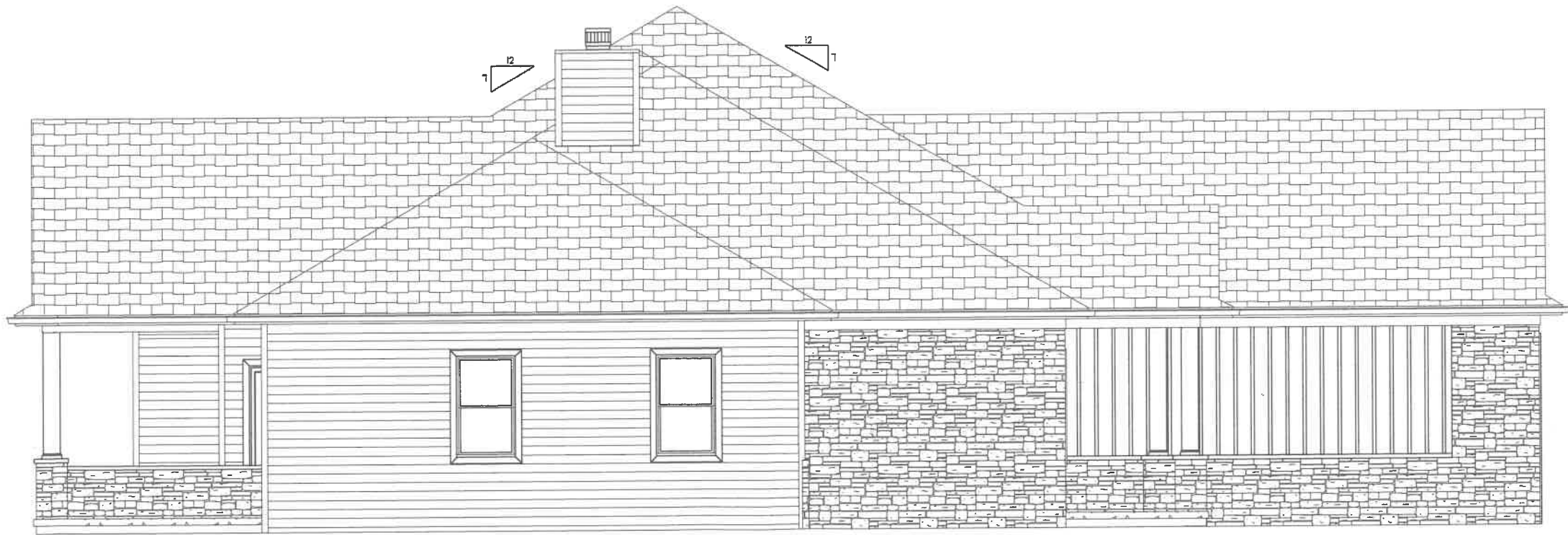

LEFT ELEVATION

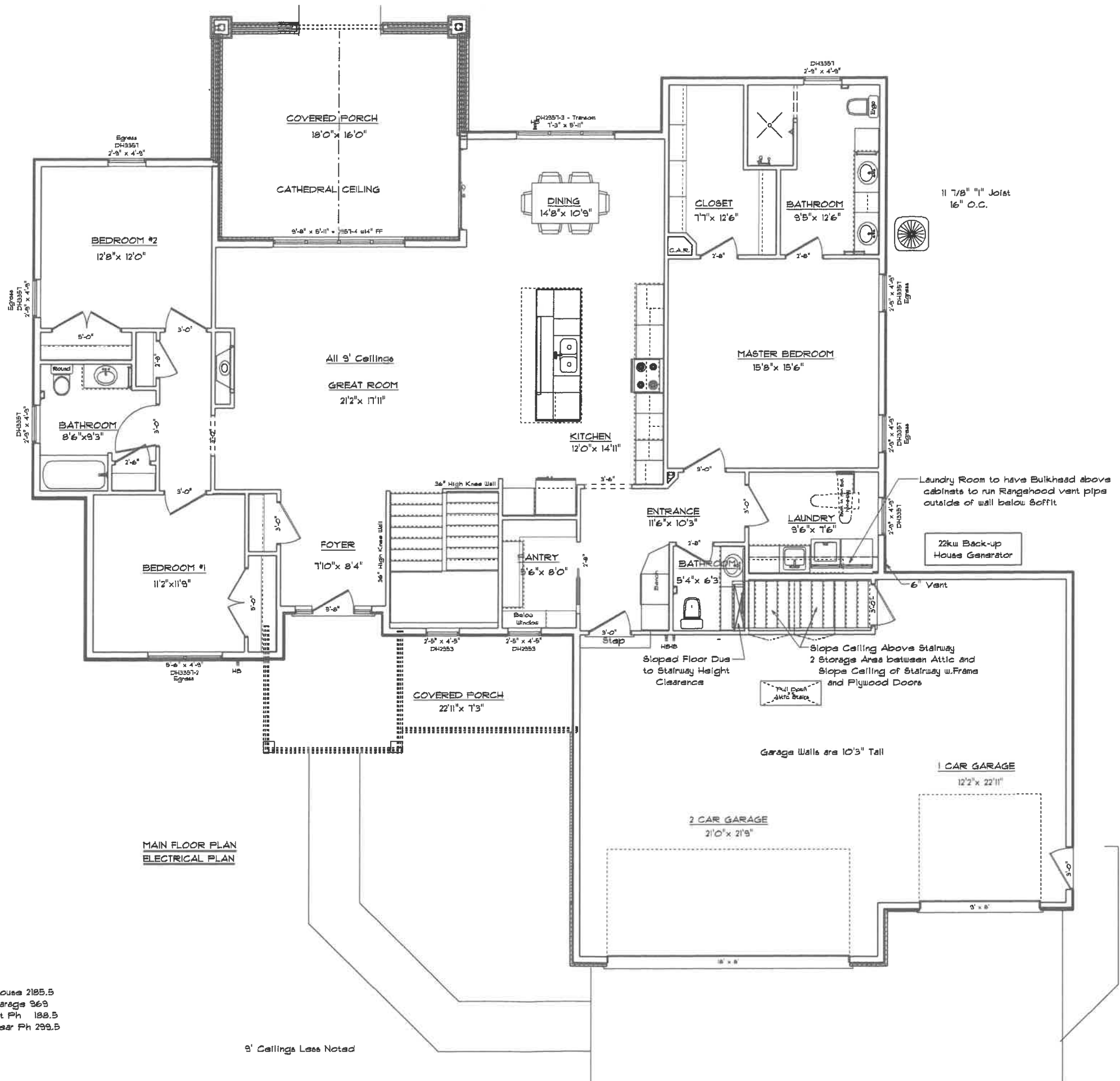

MAIN FLOOR PLAN  
ELECTRICAL PLAN

Square Footage: House 2185.5  
Garage 969  
Frt Ph 188.5  
Rear Ph 299.5

9' Ceilings Less Noted

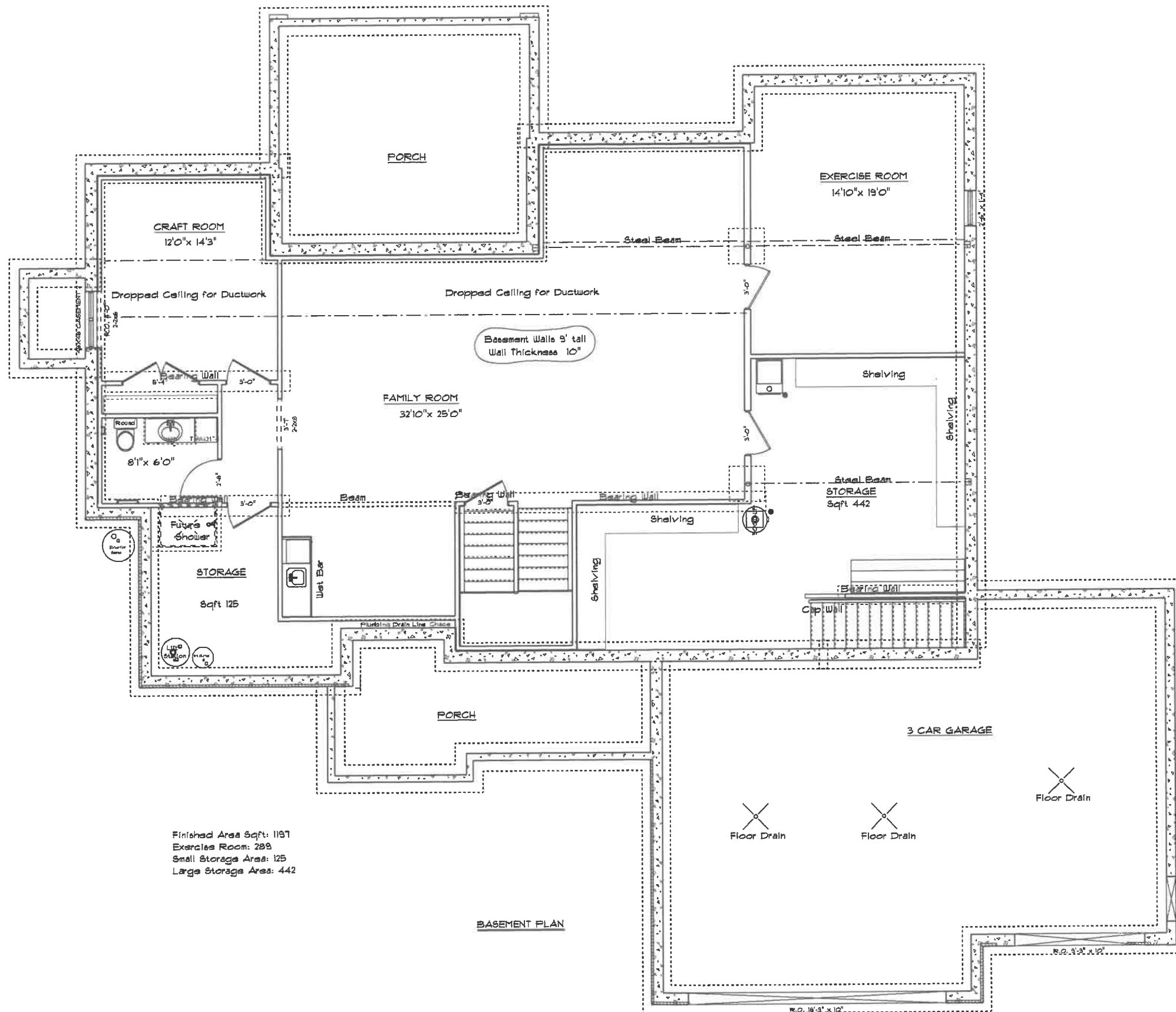

Finished Area Sqft: 1197  
 Exercise Room: 289  
 Small Storage Area: 125  
 Large Storage Area: 442

BASEMENT PLAN

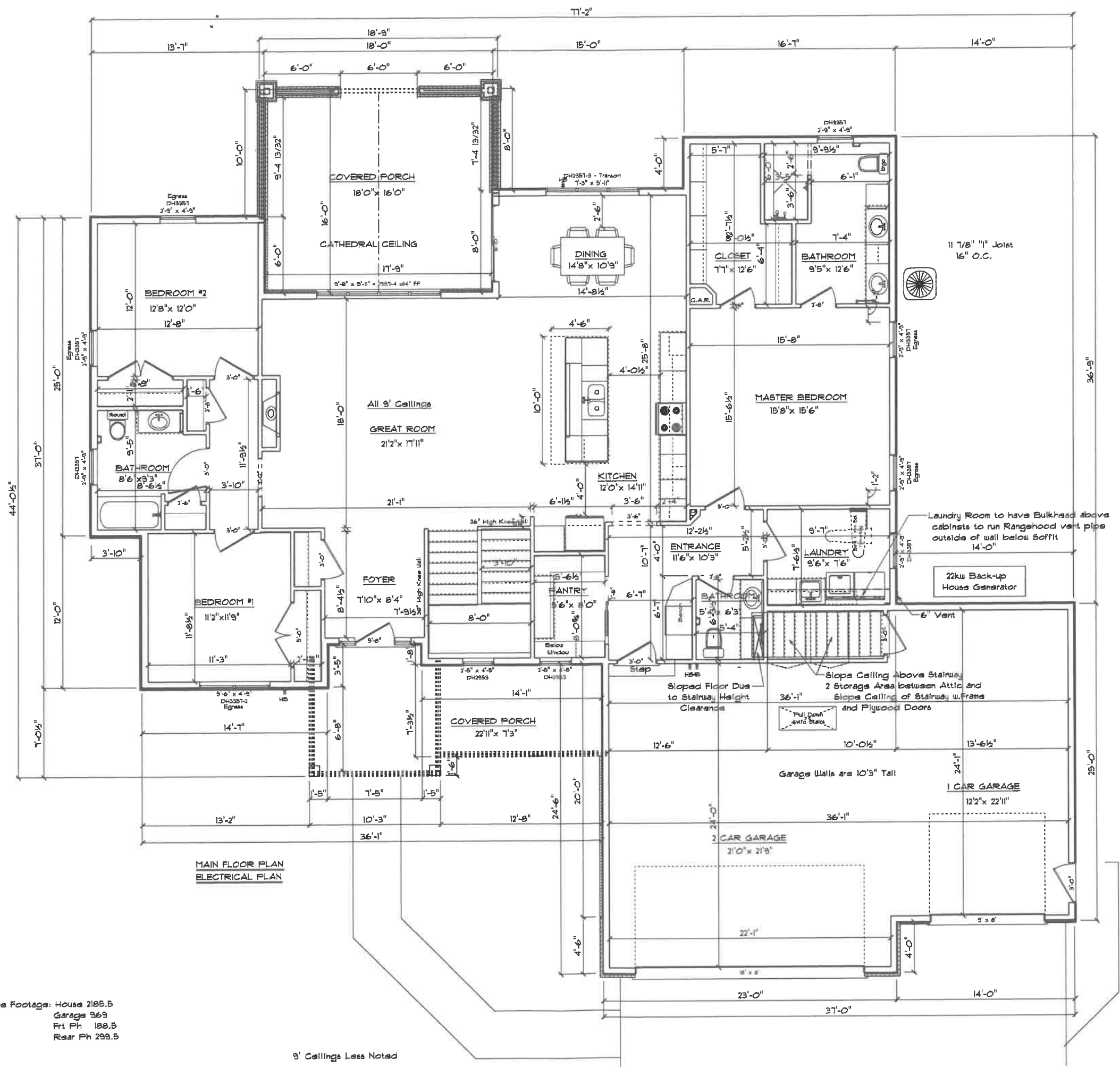

MAIN FLOOR PLAN  
ELECTRICAL PLAN

Square Footage: House 2188.5  
Garage 369  
Frt Ph 188.5  
Rear Ph 299.5

9' Ceilings Less Noted

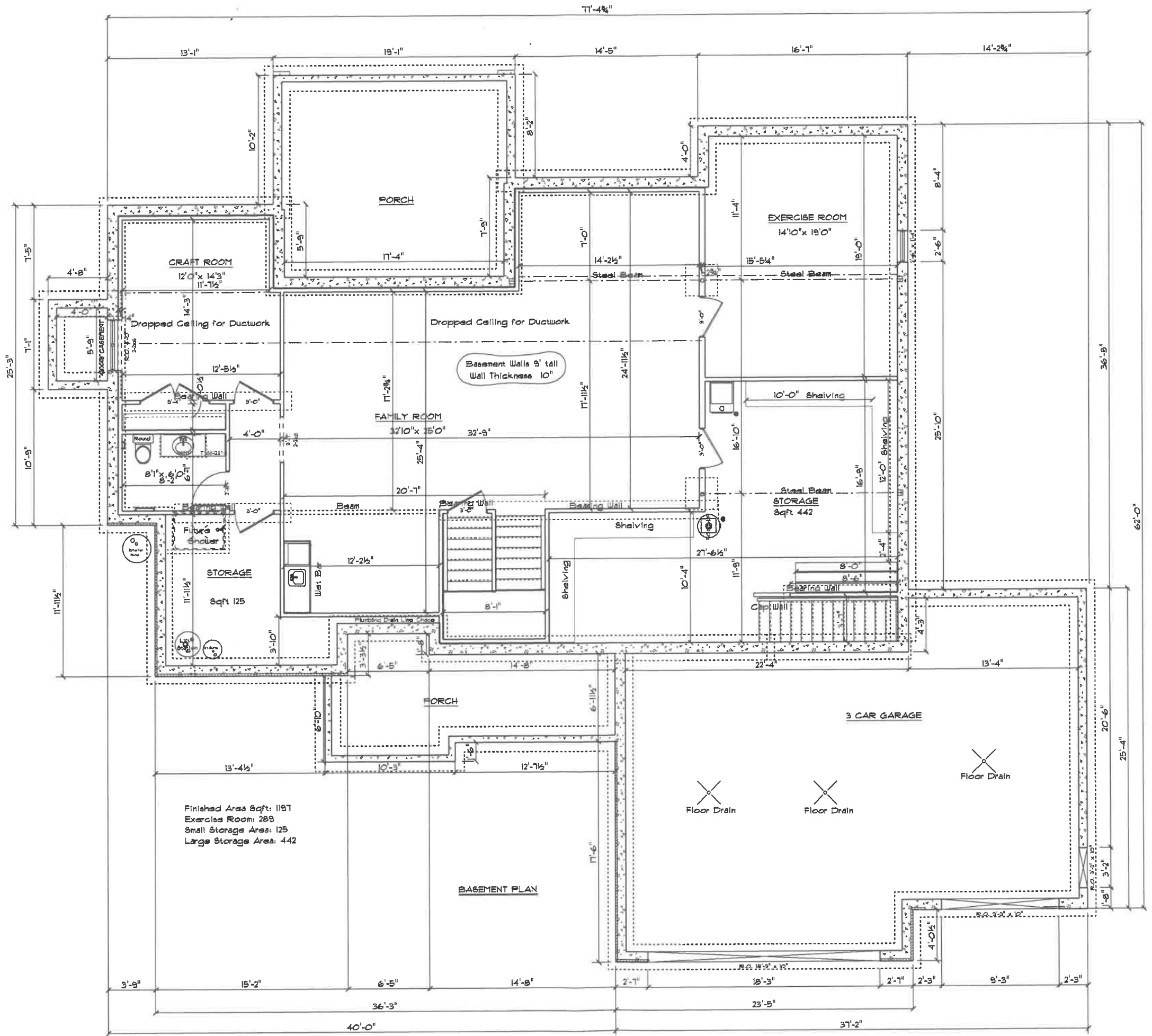

Finished Area Sqft: 1197  
Exercise Room: 288  
Small Storage Area: 125  
Large Storage Area: 442

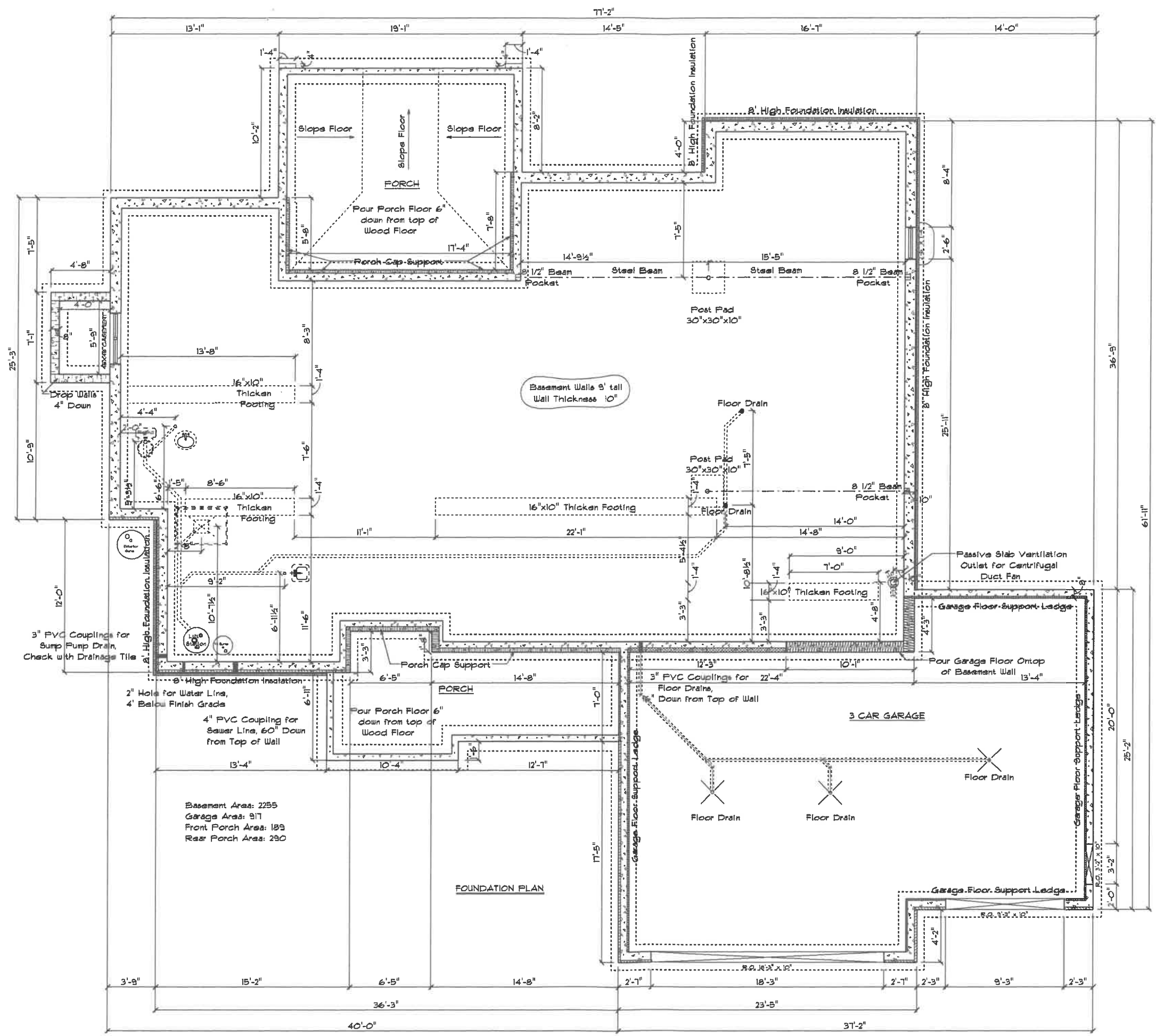

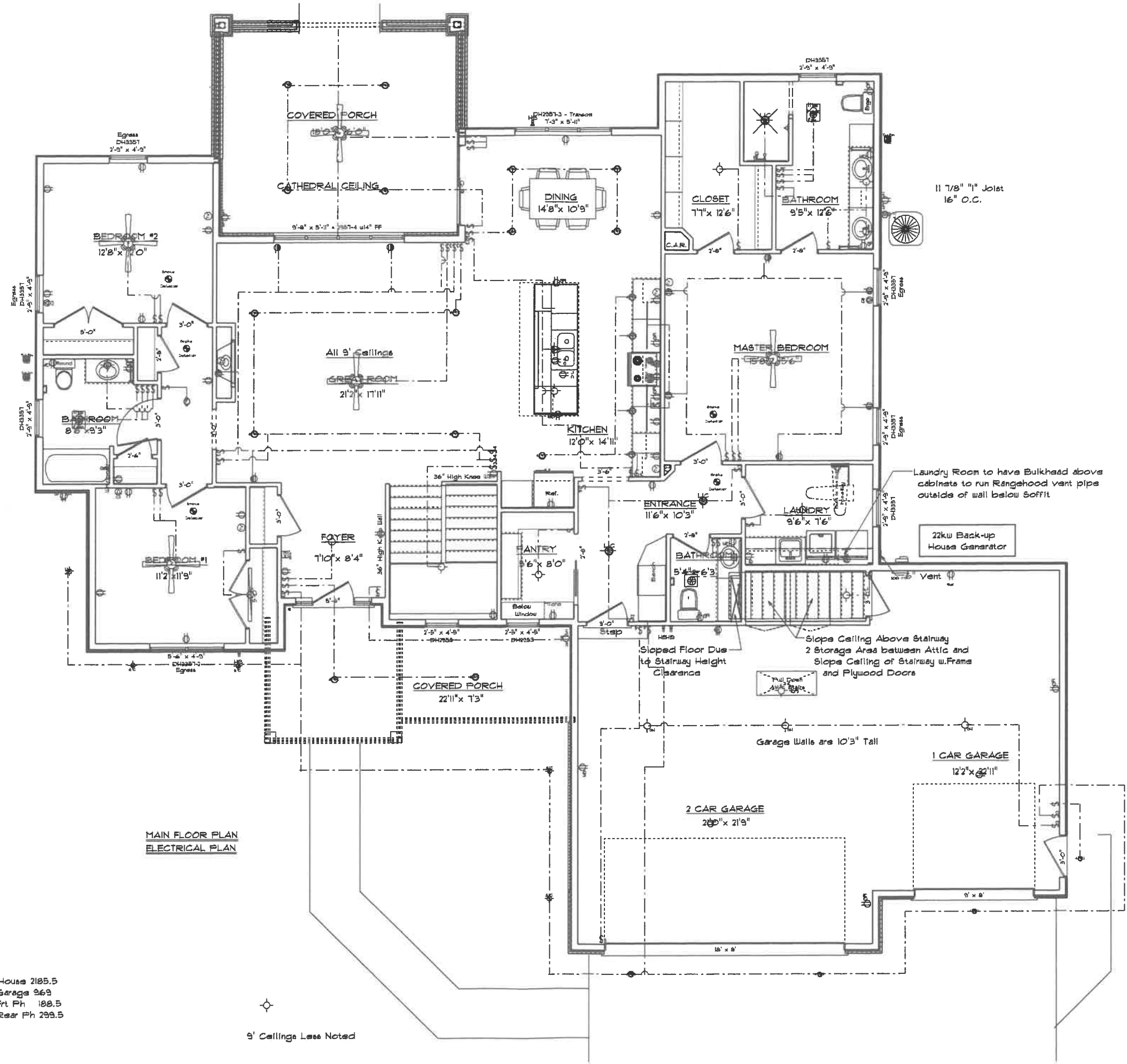

MAIN FLOOR PLAN  
ELECTRICAL PLAN

Square Footage: House 2185.5  
Garage 269  
Ft Ph 188.5  
Rear Ph 299.5

9' Ceilings Less Noted

11 7/8" Joliet  
16" O.C.

Laundry Room to have Bulkhead above cabinets to run Rangehood vent pipe outside of wall below soffit.

22kw Back-up House Generator

Slope Ceiling Above Stairway  
2 Storage Area between Attic and Slope Ceiling of Stairway w. Frames and Plywood Doors

Sloped Floor Due to Stairway Height Clearance

Garage Walls are 10'3" Tall

1 CAR GARAGE  
12'2" x 22'11"

2 CAR GARAGE  
20'0" x 21'9"

Kahle Design & Build  
 1111 S. Highway 101, Suite 101, Raleigh, NC 27605  
 Phone: 919.488.1111  
 Email: info@kahledesign.com  
 Website: www.kahledesign.com



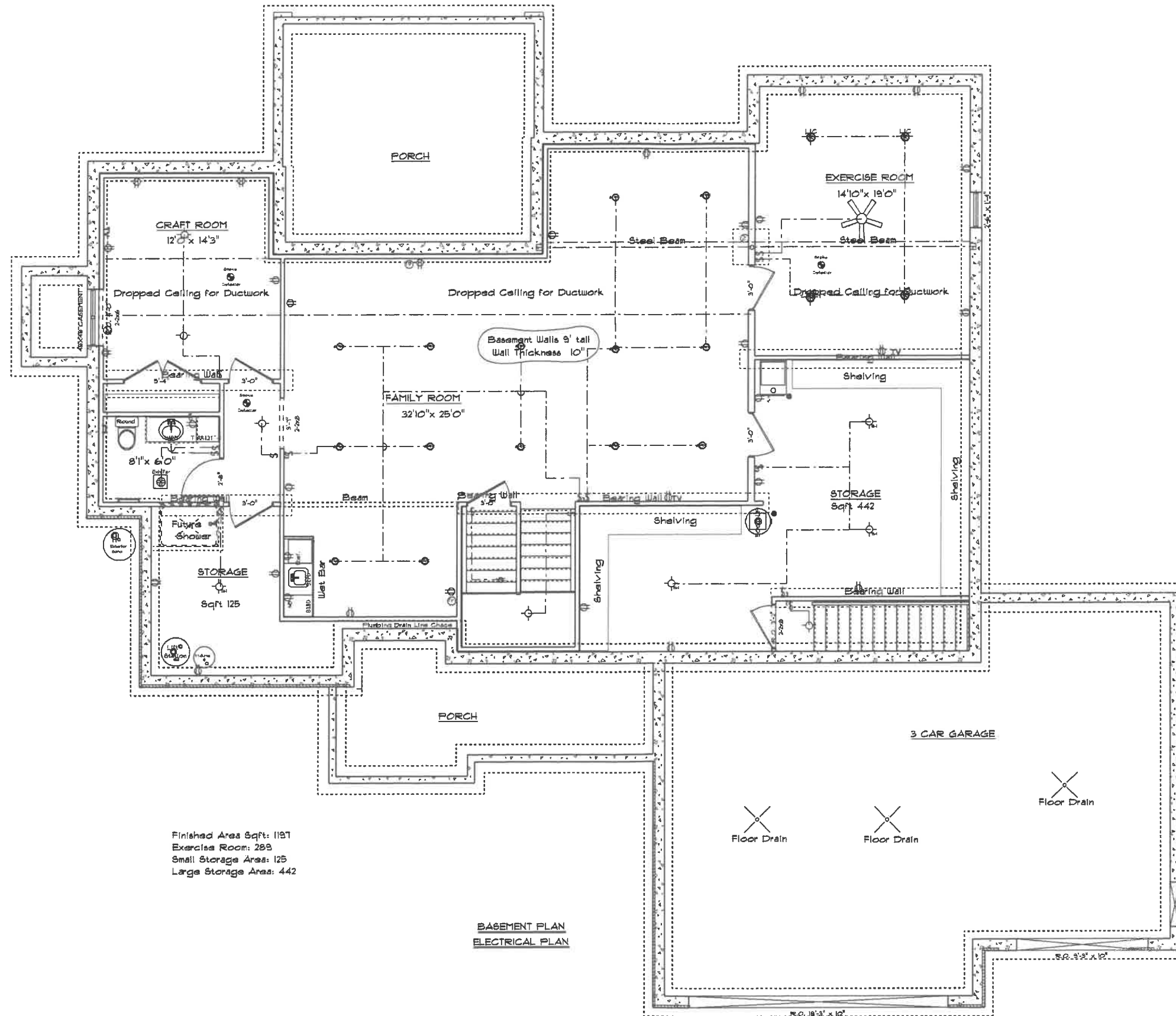

Finished Area Sqft: 1181  
 Exercise Room: 288  
 Small Storage Area: 125  
 Large Storage Area: 442

**BASEMENT PLAN**  
**ELECTRICAL PLAN**

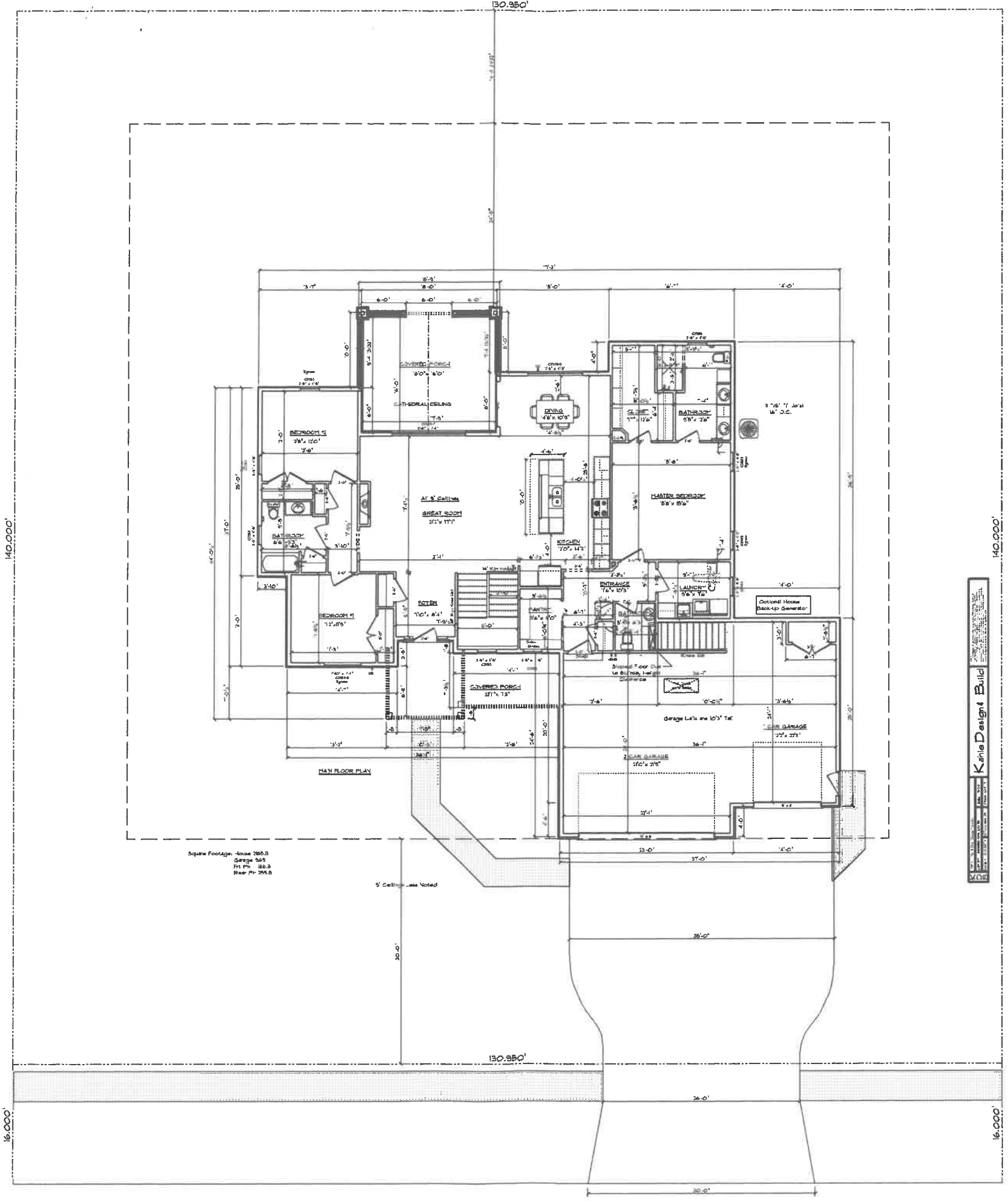

Part Not Complete on 6.30.21