

P E R M I T

CITY OF NAPOLEON  
255 W. RIVERVIEW AVE  
NAPOLEON, OHIO 43545

DIVISION OF BUILDING & ZONING  
PH (419) 592-4010  
FAX (419) 599-8393

PERMIT NO: 98035      DATE ISSUED: 02-18-98      ISSUED BY: BND

JOB LOCATION: 317 SHORT ST      EST. COST: 3000.00

LOT #:      SUBDIVISION NAME:

OWNER: GLOOR, MATTHEW	AGENT: GLOOR CONSTRUCTION
ADDRESS: 16593 CO RD R	ADDRESS: 16593 COUNTY ROAD R
CSZ: NAPOLEON, OH 43545	CSZ: NAPOLEON, OH 43545
PHONE: 419-758-3282	PHONE: 419-758-3282

USE TYPE - RESIDENTIAL:      OTHER:

ZONING INFORMATION

DIST:	LOT DIM:	AREA:	FYRD:	SYRD:	RYRD:
MAX HT:	# PKG SPACES:	# LOADING SP:	MAX LOT COV:		

BOARD OF ZONING APPEALS:

WORK TYPE - NEW:      REPLMNT:      ADD'N:      ALTER:      REMODEL:

WORK INFORMATION

SIZE - LGTH:	WIDTH:	STORIES:	LIVING AREA SF:
GARAGE AREA SF:	HEIGHT:	BLDG VOL DEMO PERMIT:	

WORK DESCRIPTION

REMODEL (WINDOWS, ELEC, MISC.)

FEE DESCRIPTION	PAID DATE	FEE AMOUNT DUE
BUILDING PERMIT		36.00

TOTAL FEES DUE 36.00

2.20.98  
-----  
DATE

*[Signature]*  
-----  
APPLICANT SIGNATURE

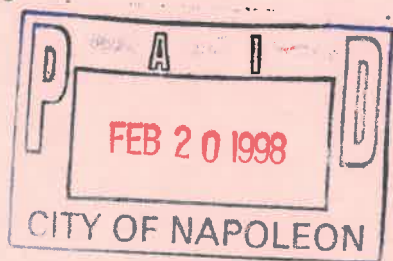

ELECTRIC METER BASE RELEASE FORM

THIS DOCUMENT ENTITLES THE HOLDER TO "ONE" ELECTRIC METER BASE  
(Please pickup at the City operations garage 1775 Industrial Drive).

PERMIT #: 98035

ISSUED:02-18-98

JOB LOCATION: 317 SHORT ST

WORK DESCRIPTION: REMODEL (WINDOWS, ELEC, MISC.)

OWNER: GLOOR, MATTHEW

ADDRESS: 16593 CO RD R NAPOLEON, OH 43545

OWNER PHONE: 419-758-3282

-----  
CONTRACTOR: GLOOR CONSTRUCTION

ADDRESS: 16593 COUNTY ROAD R NAPOLEON, OH 43545

CONTRACTOR PHONE: 419-758-3282

ELECTRIC SERVICE UPGRADE  NEW SERVICE INSTALLATION

INDUSTRIAL  COMMERCIAL  RESIDENTIAL  1PHASE  3PHASE

SIZE OF SERVICE 100AMP  150AMP  200AMP  400AMP  OTHER

HUB SIZE - 1 1/4"  1 1/2"  2"

DESIRED VOLTAGE 120/240  OTHER

UNDERGROUND SERVICE  OVERHEAD SERVICE

=====

DATE COMPLETED: \_\_\_\_\_ APPROVED BY: \_\_\_\_\_

OLD METER NUMBER: \_\_\_\_\_ NEW METER NUMBER: \_\_\_\_\_

COMMENTS:  
\_\_\_\_\_  
\_\_\_\_\_  
\_\_\_\_\_

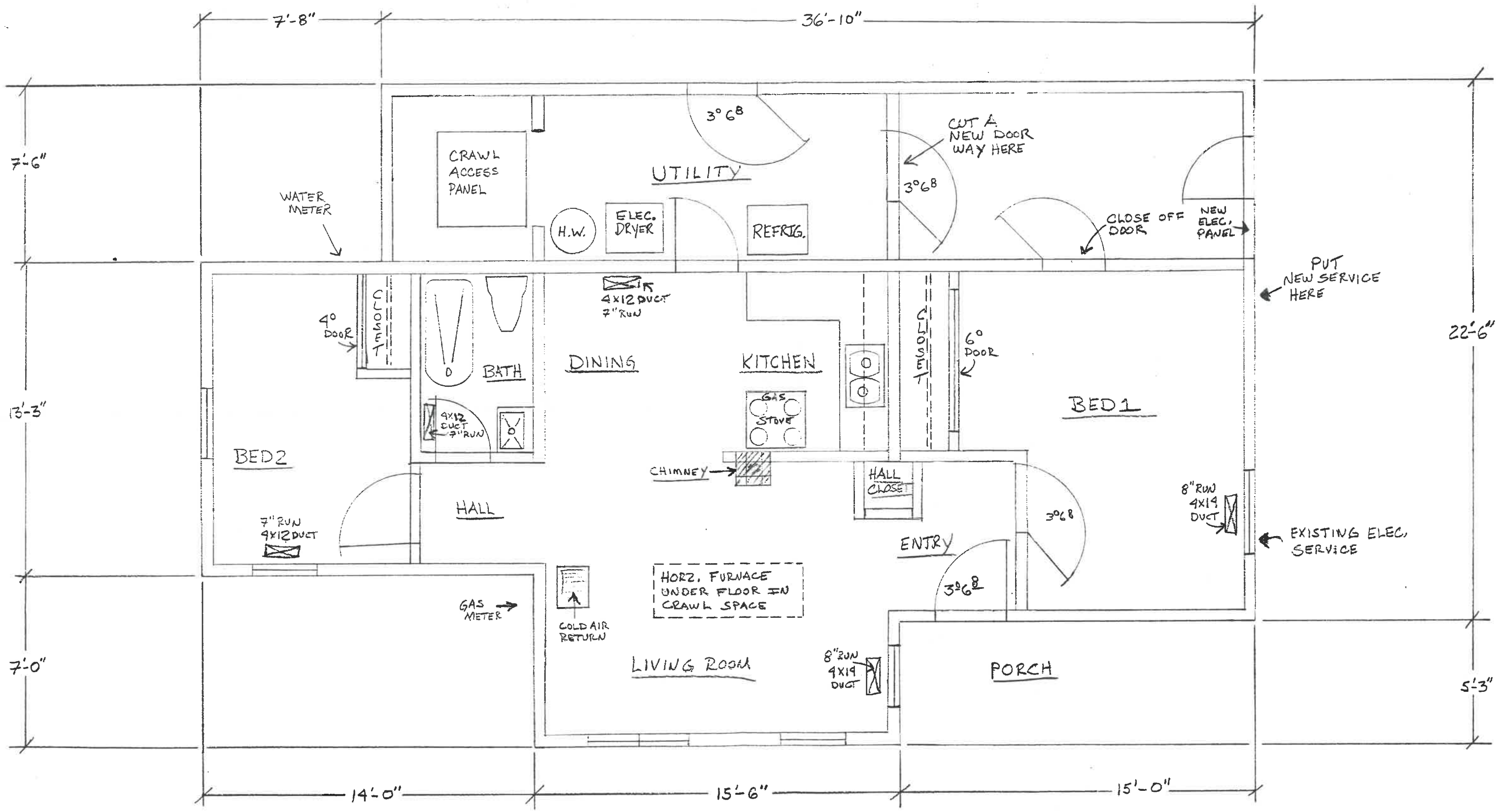

317 Short St.

317 Short

matt Gloor