

ELEVATION A

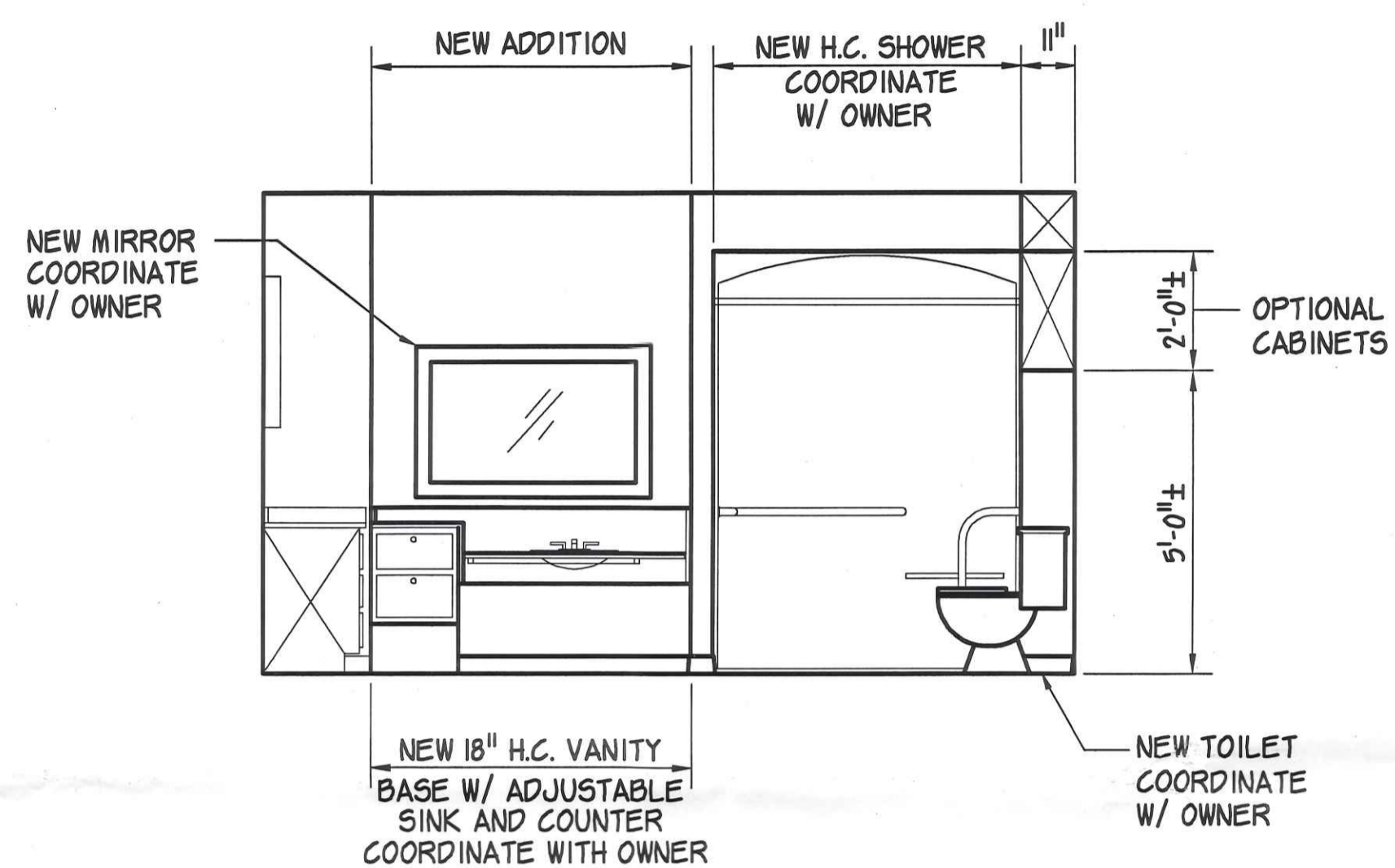

ELEVATION B

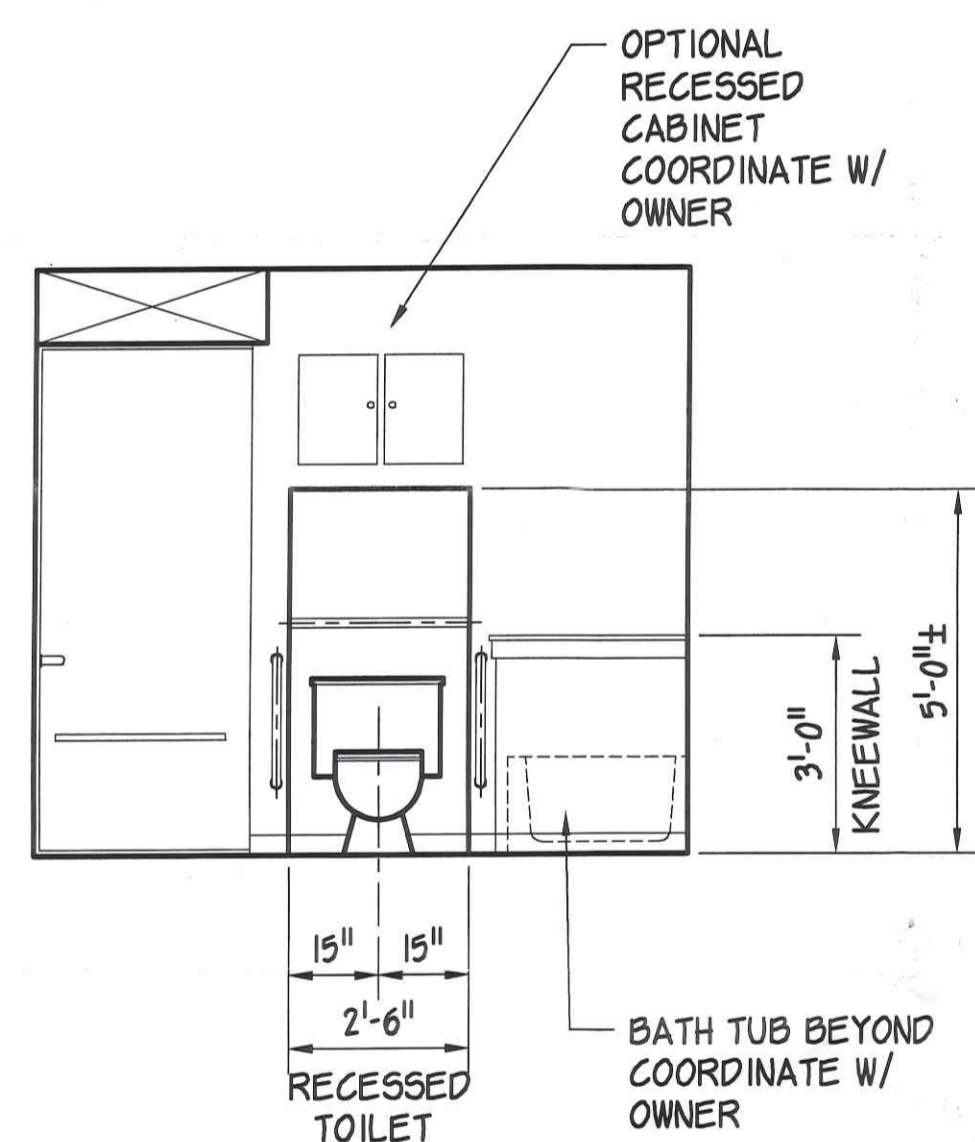

ELEVATION C

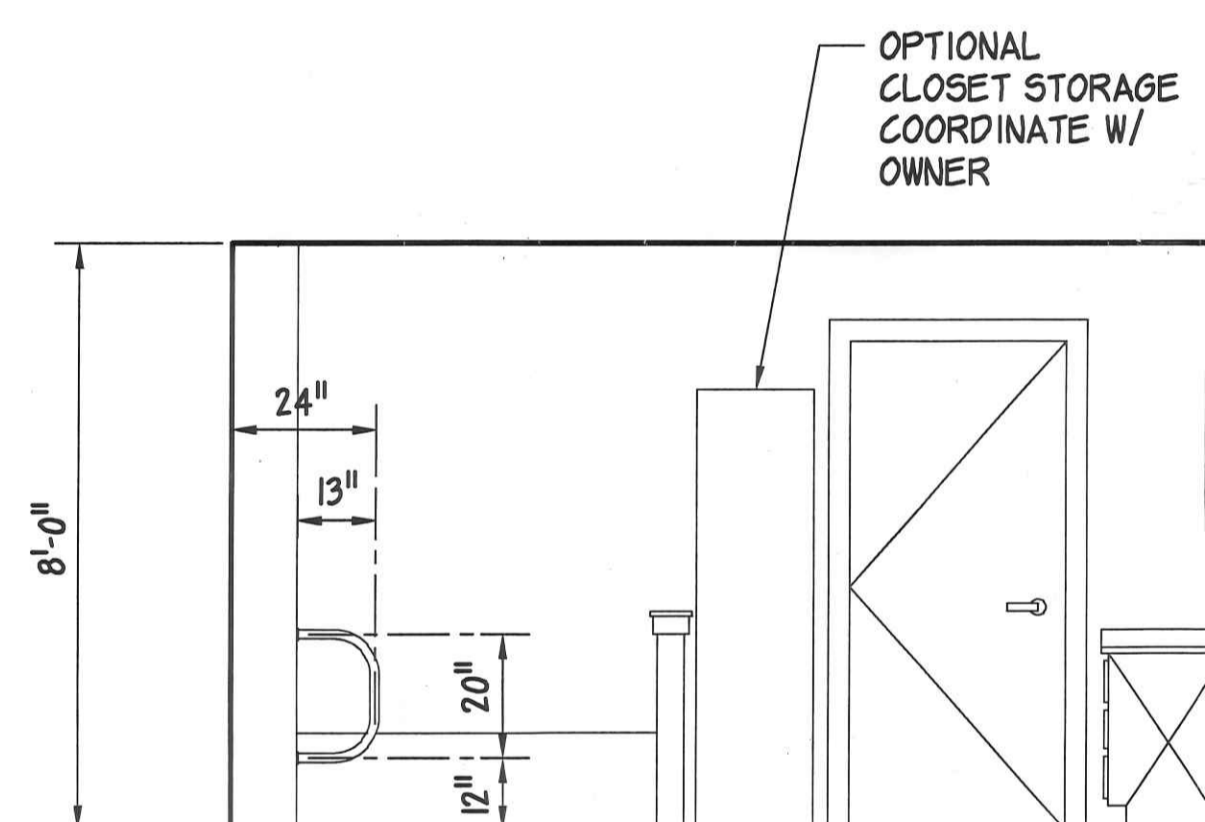

ELEVATION D

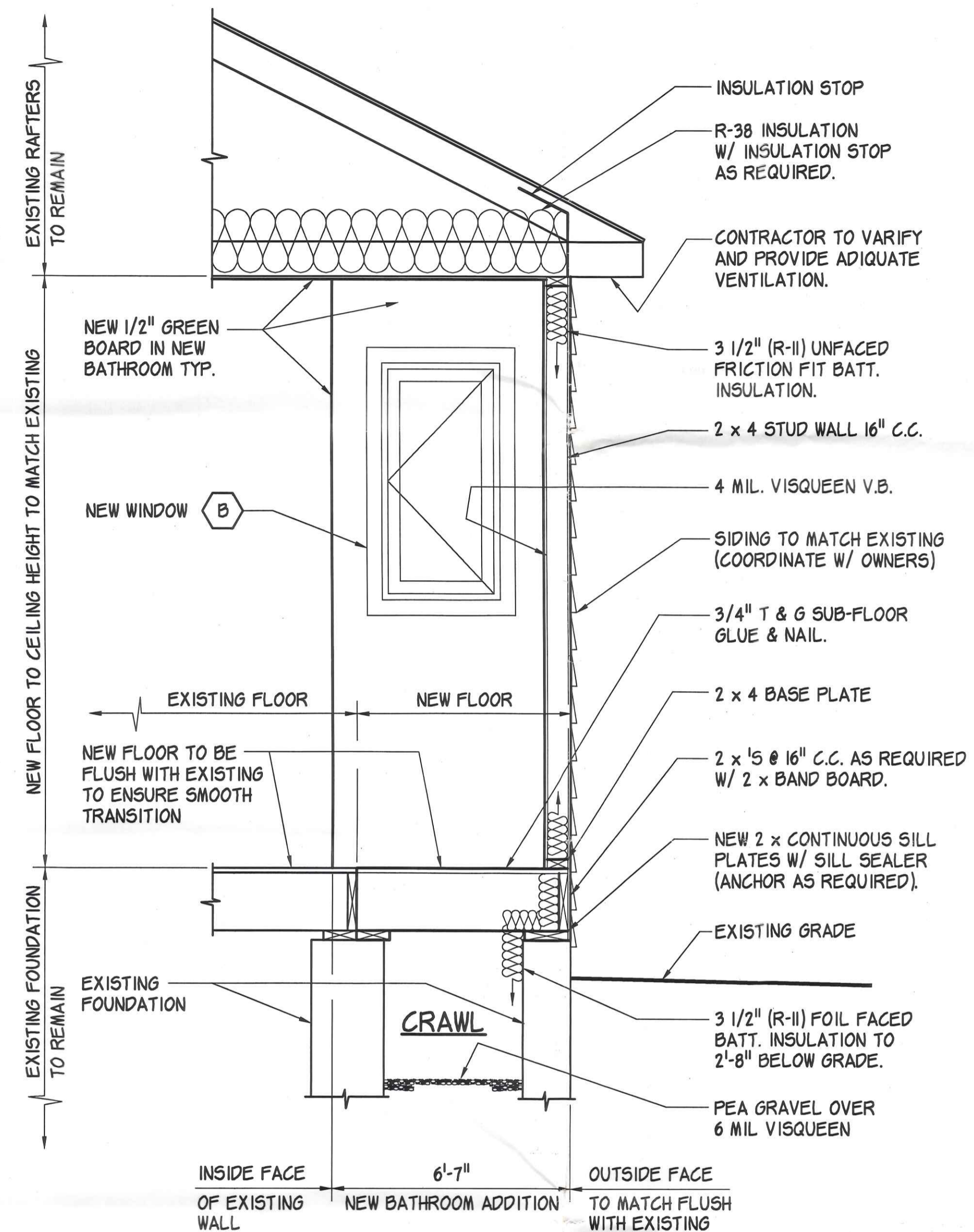

NOTE:
CONTRACTOR TO FIELD VERIFY AND DETERMINE TO WHAT EXTENT DEMOLITION / NEW CONSTRUCTION WILL BE NEEDED FOR EXISTING FRONT PORCH AND NEW BATHROOM ADDITION. COORDINATE WITH OWNER.

SECTION A
1/2

NOTES

- 1) CONTRACTOR TO COMPLY WITH ALL CURRENT A.D.A. SPECIFICATIONS
- 2) CONTRACTOR TO COORDINATE WITH OWNER THE LOCATION OF TOWEL BARS ETC.
- 3) CONTRACTOR TO PROVIDE WOOD BLOCKING IN WALL FOR GRAB BARS, TOWEL BARS, MIRRORS, TOILET PAPER HOLDERS, ETC..
- 4) NEW DOORS W/ HANDLES - COORDINATE W/ OWNER (LEVERED HANDLES ?)

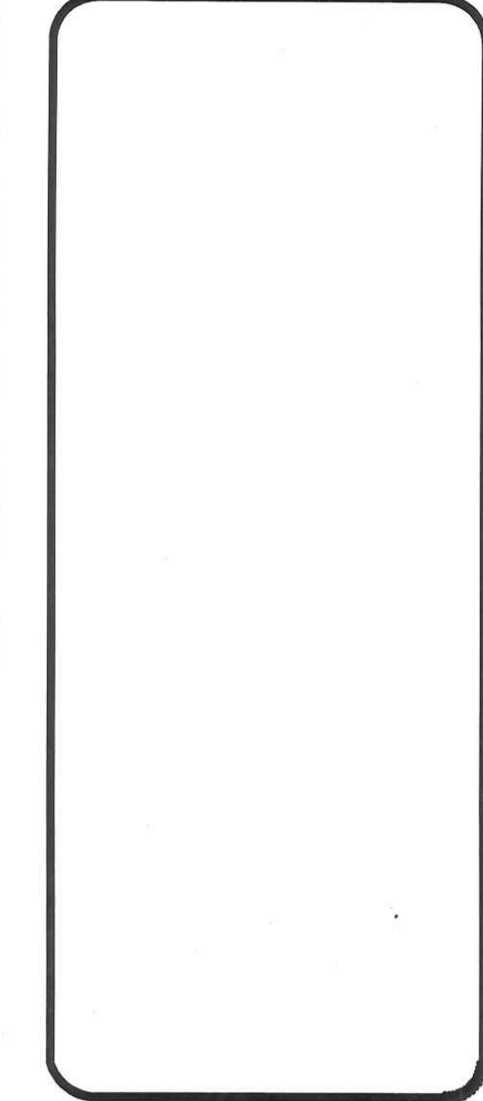

REV	ISSUED FOR	DATE

Proposed Remodeling For:
the Volkman Family
 822 Strong St.
 Napoleon, Ohio 43545

DRAWN BY: KRR
 CHECKED BY:
 DATE 04FEB02
 JOB # VOLKMAN
 SCALE 3/8"=1'-0"

2 of 2
 SHEET △ REV.

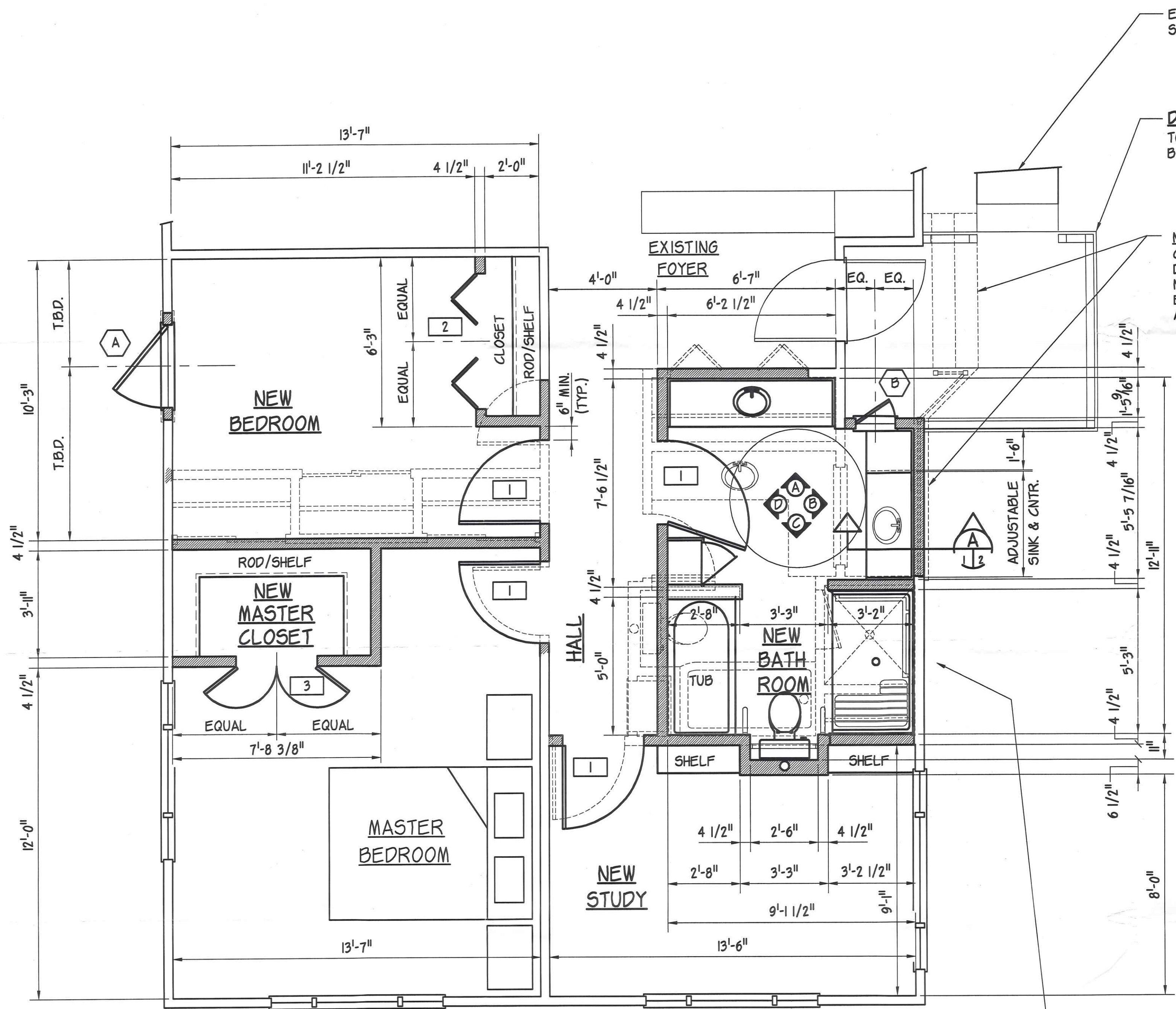

FLOOR PLAN
3/8"=1'-0"

LEGEND

- NEW WALLS
- WALLS TO BE REMOVED
- EXISTING WALLS TO REMAIN

WINDOW SCHEDULE

NO.	QTY.	SIZE	COMMENT
A	1	R.O. 3'-0 1/2" x 5'-5 3/8" (CXWISS LEFT)	BEDROOM
B	1	R.O. 1'-5 1/2" x 3'-0 1/2" (CRIB RIGHT)	BATHROOM

* WINDOW SCHEDULE IS BASED ON ANDERSEN WINDOWS

DOOR SCHEDULE

NO.	QTY.	SIZE	COMMENT
1	4	36" x 6'-8"	STYLE AND TYPE DETERMINED BY OWNER
2	1	2 - 30" x 6'-8" BIFOLD	STYLE AND TYPE DETERMINED BY OWNER
3	1	2 - 18" x 6'-8"	STYLE AND TYPE DETERMINED BY OWNER

- CONSTRUCTION NOTES**
- 1) ALL DIMENSIONS ARE FROM FINISHED WALL TO FINISHED WALL
 - 2) ALL DIMENSIONS ARE APPROXIMATE (PLUS AND MINUS)
 - 3) ALL STUDS ARE 2 x 4 U.N.O.
 - 4) CONTRACTOR TO FOLLOW ALL LOCAL, STATE AND NATIONAL BUILDING CODES.
 - 5) PROVIDE BLOCKING FOR GRAB BARS, HANDRAILS, TOWEL BARS, ETC. AS REQUIRED.
 - 6) CONTRACTOR TO VERIFY ALL UTILITIES ABOVE AND BELOW GROUND.

- DEMOLITION NOTES**
- 1) CONTRACTOR TO VERIFY ALL ABOVE AND BELOW GROUND UTILITIES.
 - 2) VERIFY STRUCTURAL ELEMENTS - WALLS BEAMS ETC. BEFORE DEMOLITION (SUPPORT AS REQUIRED)
 - 3) CONTRACTOR TO FOLLOW ALL LOCAL, STATE AND NATIONAL BUILDING CODES.

NOTE:
CONTRACTOR TO COORDINATE WITH OWNER:
NEW BATHTUB, DOOR HANDLES/LEVERS,
HANDICAP SHOWER, GRABBARS, TOILET, VANITY
AND ADJUSTABLE SINK.

Proposed Remodeling For:
the Volkman Family
822 Strong St.
Napoleon, Ohio 43545

DRAWN BY: KRR
CHECKED BY:
DATE 04FEB02
JOB # VOLKMAN
SCALE 3/8"=1'-0"