

SEWER INSPECTION

No. 496 Napoleon, Ohio Date 10-27 1971

Received of Donald J. Fetter
Dollars

Charge for tapping permit to supply sewer service to

Addition

Street No. 834 Strong

Sewer Size _____ Inch Cost No charge

Size and kind of Main Sewer _____

Location of Main Sewer _____

Depth of Main Sewer _____

REPORT OF
Inspection, Sewer Tap, Connection, etc.

No. 65 Date MAY 25 19 61

Made by ROBERT C. JONES

Kind and Number of Buildings HOME

Lot No. 20 & 21 Addition STELTERS

Street STRONG between SHEFFIELD and

ORWIG Streets.

House No. 834 STRONG St. No. feet front 100

Purpose SANITARY Size 6"

Permission to lay issued to HOWARD J. MITCHELL
 Sewer Builder

Complete Returns Made MAY 25 19 61

CERTIFICATE OF INSPECTION

I have inspected the connection, taps, etc., laid under the above application and permit, and certify same to be in accord with

Ordinance No. 54 of the CITY of NAPOLEON
 Ohio. City or Village

Signed: Robert C. Jones
 Inspector

Received \$ 30.00 Fee

CITY OF NAPOLEON
BUILDING INSPECTION DEPARTMENT
APPLICATION FOR BUILDING PERMIT
(Please print or type)

The undersigned hereby makes application for construction, installation, or alteration work as herein specified, agreeing to do all such work in strict accordance with the City of Napoleon's adopted Building Codes.

Location of project 834 Strong Cost of project \$2500

Owner's Name Donald Fetter Address 834 Strong

Contractor Glang Homes, Inc. Telephone No. 594-0260

Address 614 W. Clinton, Napoleon, Ohio 43545

Lot Information: (Not required for siding job)

Lot No. _____ Subdivision _____

Zoning District _____ Lot Size _____ ft. X _____ ft. Area _____ sq. ft.

Setbacks: Front _____ Right Side 10'6" Left Side _____ Rear _____

Work Information:

Residential Commercial _____ Industrial _____

New Construction Addition Remodel _____

Accessory Building _____ Siding _____

(Specific Type)

Brief Description of Work: add an addition to the garage

Size: Length 23'8" Width 14' No. of Stories 1

Area: 1st Floor 331 sq. ft. Basement _____ sq. ft.

2nd Floor _____ sq. ft. Accessory Bldg. _____ sq. ft.

3rd Floor _____ sq. ft. Other _____ sq. ft.

Additional Information: _____

APPLICATION FOR PERMIT SHALL BE ACCOMPANIED BY TWO COMPLETE SETS OF PLANS INCLUDING: ELEVATIONS, FLOOR PLANS, CROSS SECTIONS AND PLOT PLAN. IF ADDITION OR REMODELING, SHOW ALL EXISTING STRUCTURES AND THEIR SIZE AND LOCATION. ALL PLANS SHALL BE DRAWN TO SCALE.

Date Aug. 27-84 Applicant's Signature Roland E. Glang

PERMIT NO. 496
PERMIT FEE \$ 9.00

CITY OF NAPOLEON
BUILDING INSPECTION DEPARTMENT
APPLICATION FOR ELECTRICAL PERMIT
(Please print or type)

The undersigned hereby makes application for installation or replacement of electrical equipment as herein specified, agreeing to do all such work in strict accordance with the City of Napoleon's adopted Electrical Codes.

Owner's Name Donald Fether Address 234 Strong

Electrical Contractor Glary Homes Inc. Telephone No. 599-0260

Address 614 W. Clinton, Nap. Ohio 43545

General Contractor Same Telephone No. _____

Address _____

Location of Project 234 Strong Cost of Project _____

Work Information:

Residential No. Units _____ Commercial _____ Industrial _____

New Service Change _____ Rewiring _____ Additional Wiring _____

Brief Description of Work: One receptacle & one light

Size of proposed service entrance _____ Number of new circuits 1

Type of proposed service entrance _____ Underground _____ Overhead _____

Require Temporary Electric _____ (~~Yes~~ or No)

Total Floor Area - Commercial and Industrial only _____ sq. ft.

Additional Information: _____

*Ground fault circuit interrupter protection is required on all 120-volt single phase, 15 and 20 amp. Circuits which are part of a temporary electric service; and also on bathroom, outdoor, and garage receptacles in all dwelling units. Art. 210-8 N.E.C.

*Application for permit shall be accompanied by two complete sets of plans including: Electrical layout and riser diagram. (For commercial and industrial work only).

Date Aug. 27-87 Applicant's Signature Roland E. Glary

PERMIT NO. 496
PERMIT FEE \$ 6.00

CITY OF NAPOLEON
BUILDING DEPT.

Plan Approval

By AKH Date 4/30/80

one light and
one receptacle
in garage area
on G.F.C. wall

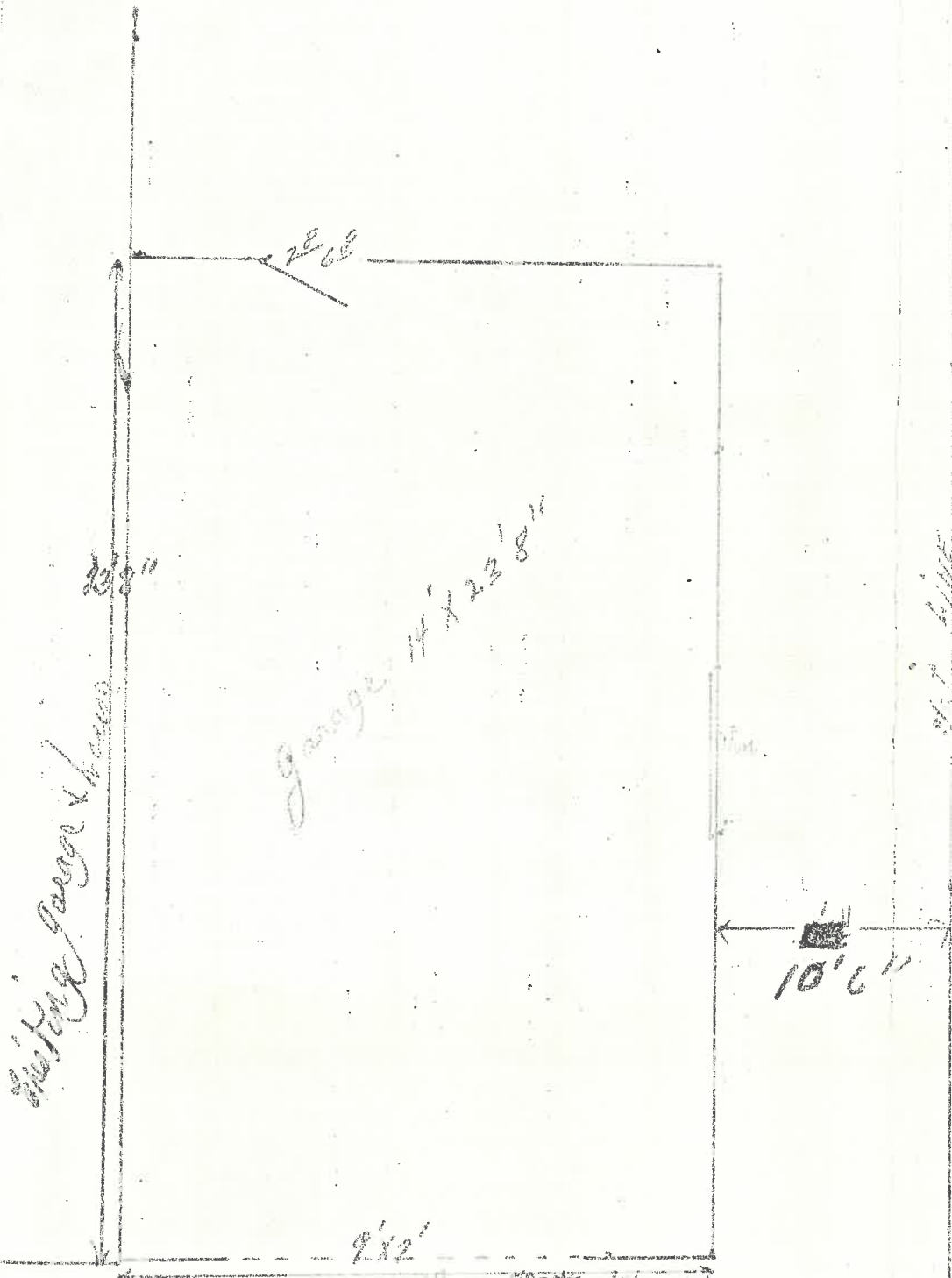

OWNER Wanda Jetter 834 Strong St. Nap. O.

CONTRACTOR Glass Homes, Inc. 615th Clinton Nap. O.

CITY OF CAPOLEON
BUILDING DEPT.

Plan Approval

By ASD Date 6/30/82

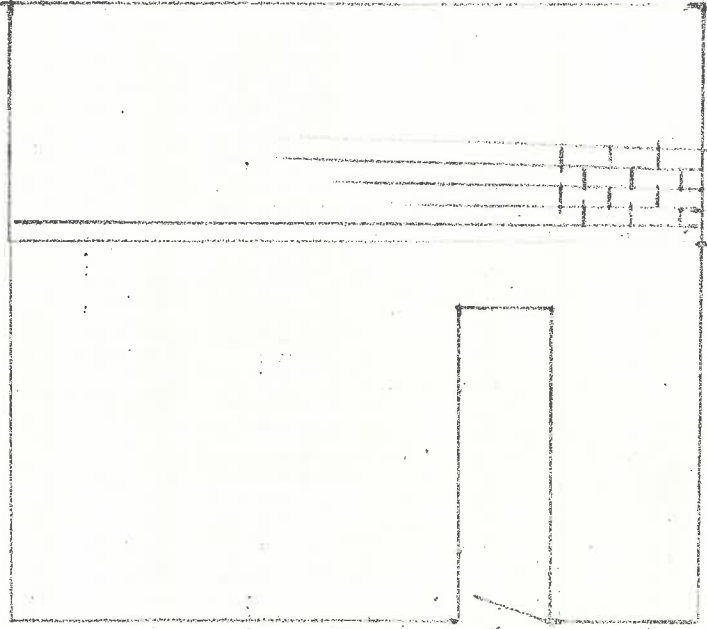

REAR ELEV.

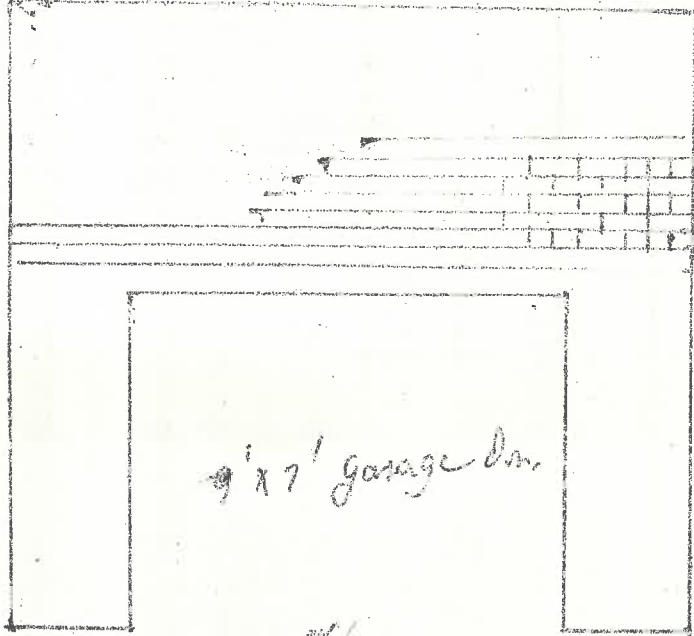

9' x 7' garage door

FRONT ELEV. 7' x 11' 1/2'

1 SHIMMER

2" WOOD RAFTER
1/2" x 6 Ply Sheathing

2" x 10" HEADER

1/4 Ply & battens

4" SIPS
2" x 4" STUDS

GRADE

SECTIONAL

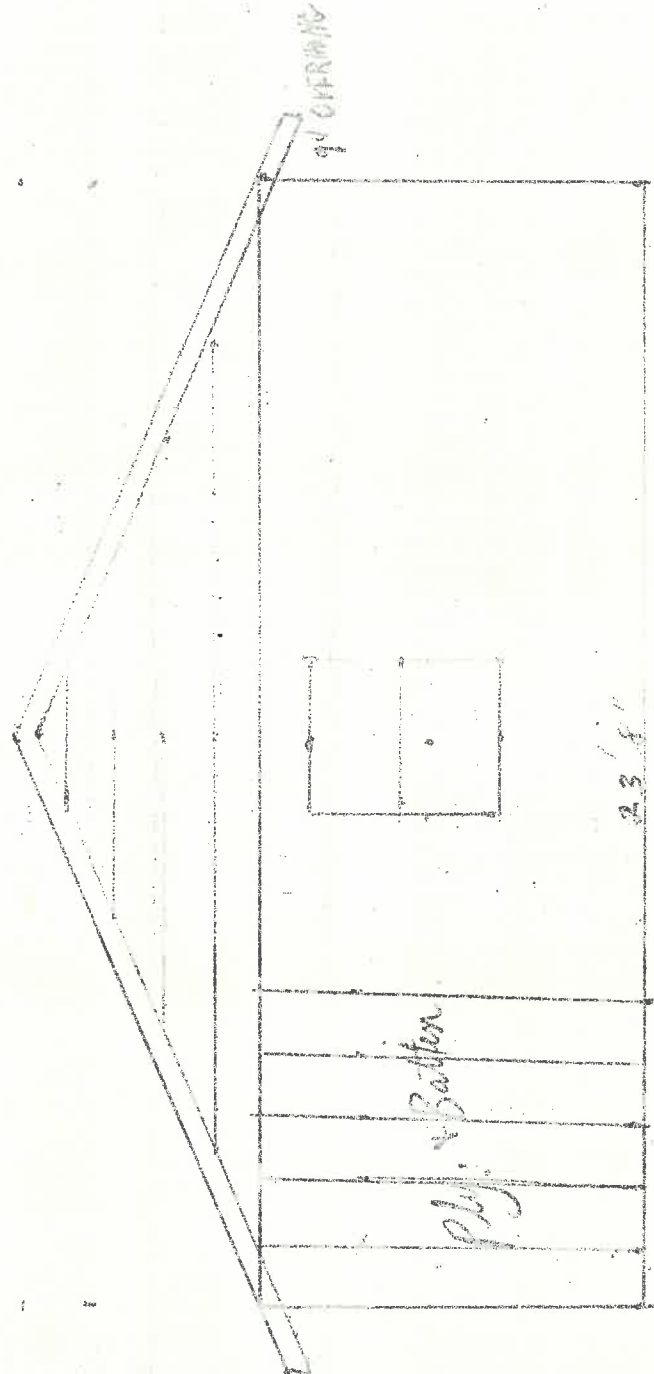

90° RAFTER

1/4 Ply & Battens

23' 8"

ROOF PITCH 7" x 11' 1/2'