

THE CITY OF NAPOLEON, OHIO—ALSO A PART OF THE WEST HALF (1/2) OF THE SOUTHEAST QUARTER (1/4) OF SECTION 14, TOWNSHIP 5 NORTH, RANGE 6 EAST, NAPOLEON TOWNSHIP, CITY OF NAPOLEON, HENRY COUNTY, OHIO

FOR: BARBARA J. STOUGH

Deed references: Volume 174, Page 22
 Volume 174, Page 39
 Volume 174, Page 291
 Volume 175, Page 233
 Volume 181, Page 138

LEGEND

- - Iron pin found.
- ⊙ - 4" pipe post found.
- - Iron pipe found
- - Point found.
- x-x- Wire fence.

ACREAGE SUMMARY

Parcel 1--0.053 ac.
 Parcel 2--0.041 ac.
 Parcel 3--0.561 ac.
 Parcel 4--0.213 ac.
 Parcel 5--0.210 ac.
 Total 1.078 ac.

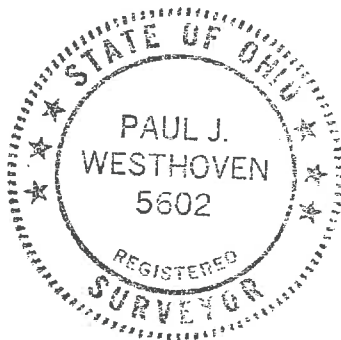

I hereby state that this survey is based on previous surveys by others and deeds recorded. The accuracy of this survey can not be determined without a complete survey of all the surrounding properties.

Paul J. Westhoven

Paul J. Westhoven
 Registered Surveyor No. 5602
 September 12, 2000
 Survey No. 7082-H-CN-9-14-00

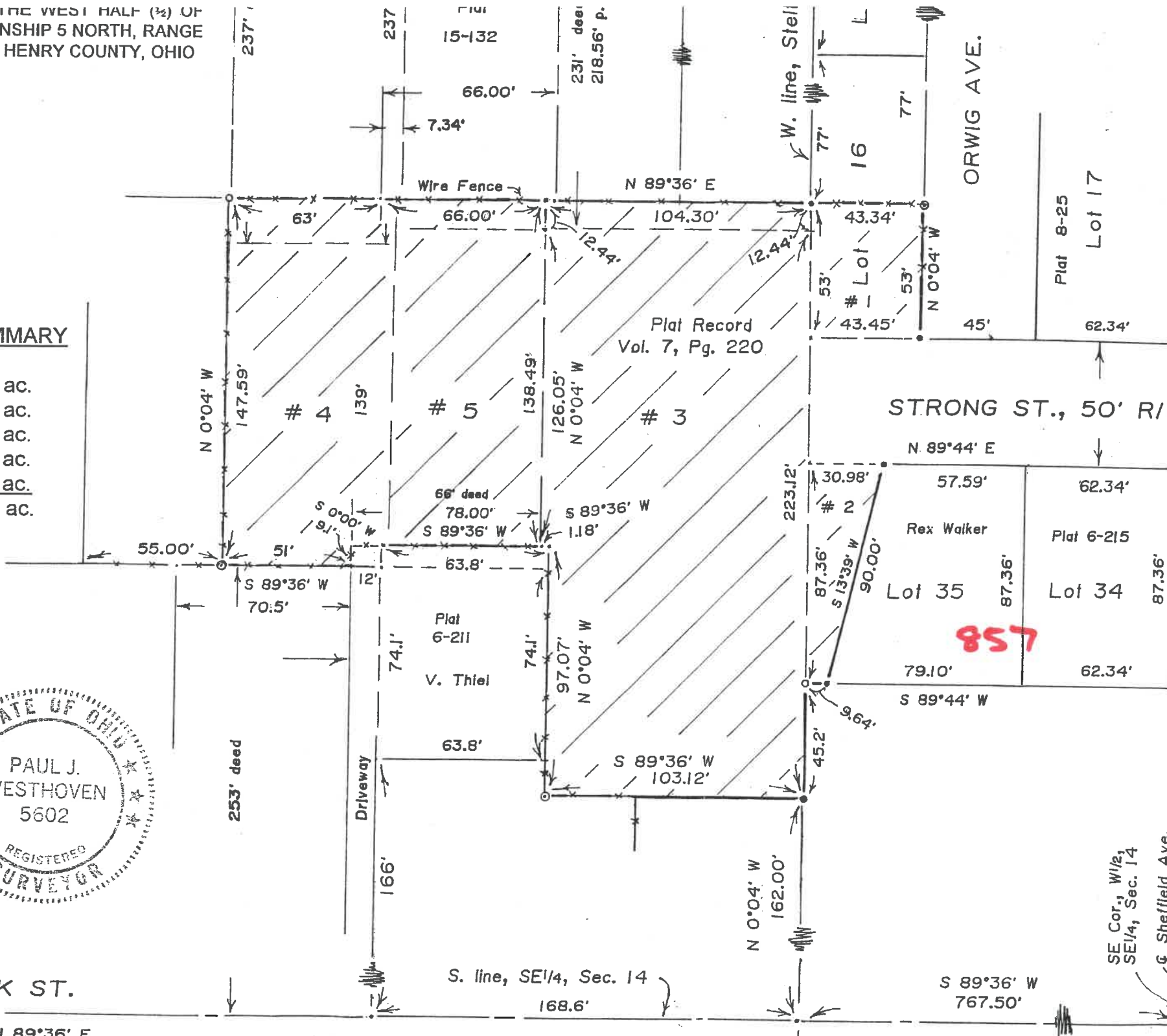

SW Cor., W1/2, SE1/4, Sec. 14

SE Cor., W1/2, SE1/4, Sec. 14
 & Sheffield Ave.